

LAY OUT - Pharmacy

CERTIFICATE

It is certified that there is no road or property maintained by any govt. or belonging to rly. administration with in 30m form the site in que-stion.

CERTIFICATE

It is certified that the proposed building plan is prepared as per bhawan firman upvidhi and master plan 2021

SCHEDULE OF AREA

Covered Area on G.F. 1523.70 sqmt.
 Covered Area on F.F. 1523.70 sqmt.
 Covered Area on S.F. 1523.70 sqmt.
 Covered Area on T.F. 836.43 sqmt.

TOTAL COVERED AREA-- 5407.53 sqmt.

KRISHNARPI INSTITUTE OF PHARMACY

ARAZI NO. 64 (PART)
 ARAZI NO. 64 (PART)
 IRADAT GANJ, BARA, ALLAHABAD

RUN BY:-
 KRISHNARPI INST. OF TECH. & MGT. EDUCATION
 SOCIETY 209 IS RADHA KRISHAN BHAWAN,
 RASOOLABAD, ALLAHABAD

SCALE
 1:500



SCHEDULE OF DOOR & WINDOW

TYPE	SIZE	LINTEL	SILL
D/W	4.91x2.70	2.70	
D	1.00x2.70	2.70	
D1	0.76x2.70	2.70	
W	1.53x1.95	2.70	0.76
V	0.76x1.60	2.70	1.95
V	0.76x1.60	2.70	1.95

दिनांक 03/04/2018
 aakaar

ARCHITECTS & INT. DESIGNER
 3/2071 GAOI, Sushilika Vihar Colony,
 Ausadanga Road, (Near Bahadur Mat.)
 Lucknow-226001 (U.P.) PH-0532-2481-0259

Sanjay

पं. साधु, इलाहाबाद

OWNERS SIGNATURE

ARCH. SIGNATURE



B. Arch. A.I.A. (M.E.C.A.) Regd. No. CAB-15255
 Council of Architects

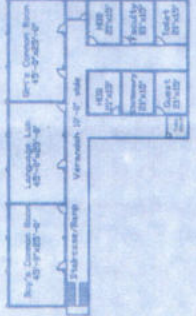

SECOND FLOOR PLAN

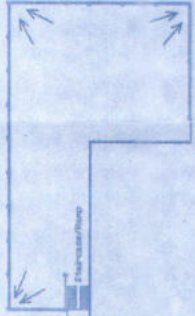

TERRACE PLAN

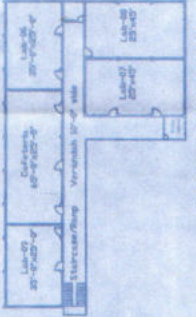

GROUND FLOOR PLAN

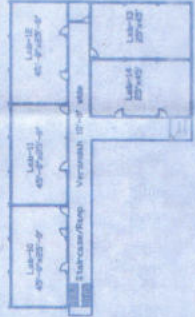

FIRST FLOOR PLAN

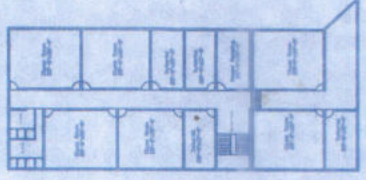

Third Floor Plan

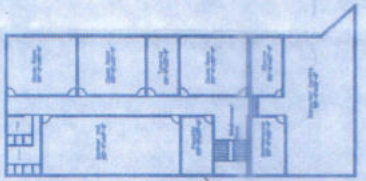

Second Floor Plan

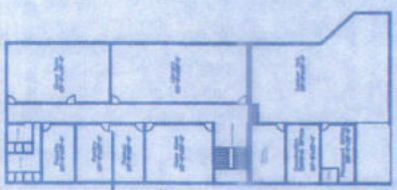

First Floor Plan

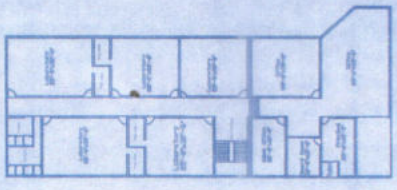

Ground Floor Plan

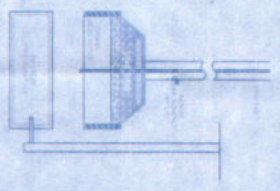

RAIN WATER HARVESTING PIT DETAIL



Column Foundation
 CX (380X460)
 CY (380X460)

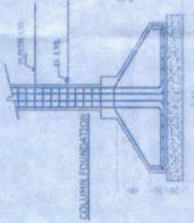

BRICK WORK FOUNDATION

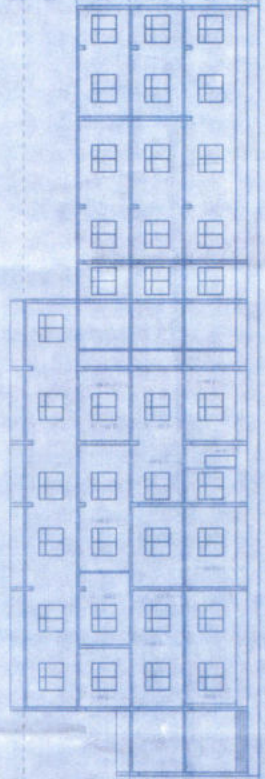

SECTION AT AA

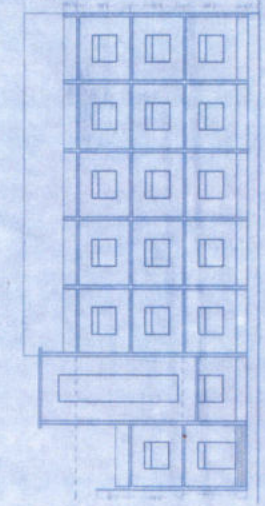

FRONT ELEVATION



SECTION AT BB

LAY OUT - Pharmacy

CERTIFICATE-----

It is certified that there is no road or property maintained by any govt. or belonging to fly, administration with in 30m from the site in question.

CERTIFICATE-----

It is certified that the proposed building plan is prepared as per bhawan nirman upy idha and master plan 2021

SCHEDULE OF AREA-----

Covered Area for Pharmacy-----5407.53 sqm.

KRISHNARPTI INSTITUTE OF PHARMACY

ARAZI NO. 644 (PART)
ARAZI NO. 643 (PART)
BRADAT GANI-BARA, ALLAHABAD

RUN BY-

KRISHNARPTI INST. OF TECH. & MGT. EDUCATION SOCIETY
209/15 RADHA KRISHAN BHAWAN, RAJSOOLABAD,
ALLAHABAD

SCALE
1:500

NORTH



भारतचित्र रूढ कृती
दिनांक 03/04/2018

Signature

aakaar

ARCHITECTS & INT. DESIGNER
32C/TEAD01, Subhika Vihar Colony,
Aashirwad Road, Near Bahadurganj, A.M.U.
ALLD-211001,PH. 0522-2511985

जिला पंचायत, इलाहाबाद

OWNERS SIGNATURE

ARCH. SIGNATURE



Piyush Tandon
B.Arch. A.I.I.A., M.E.CAD (Civ)
Regd. No. CA/92/1455
Council of Architectur

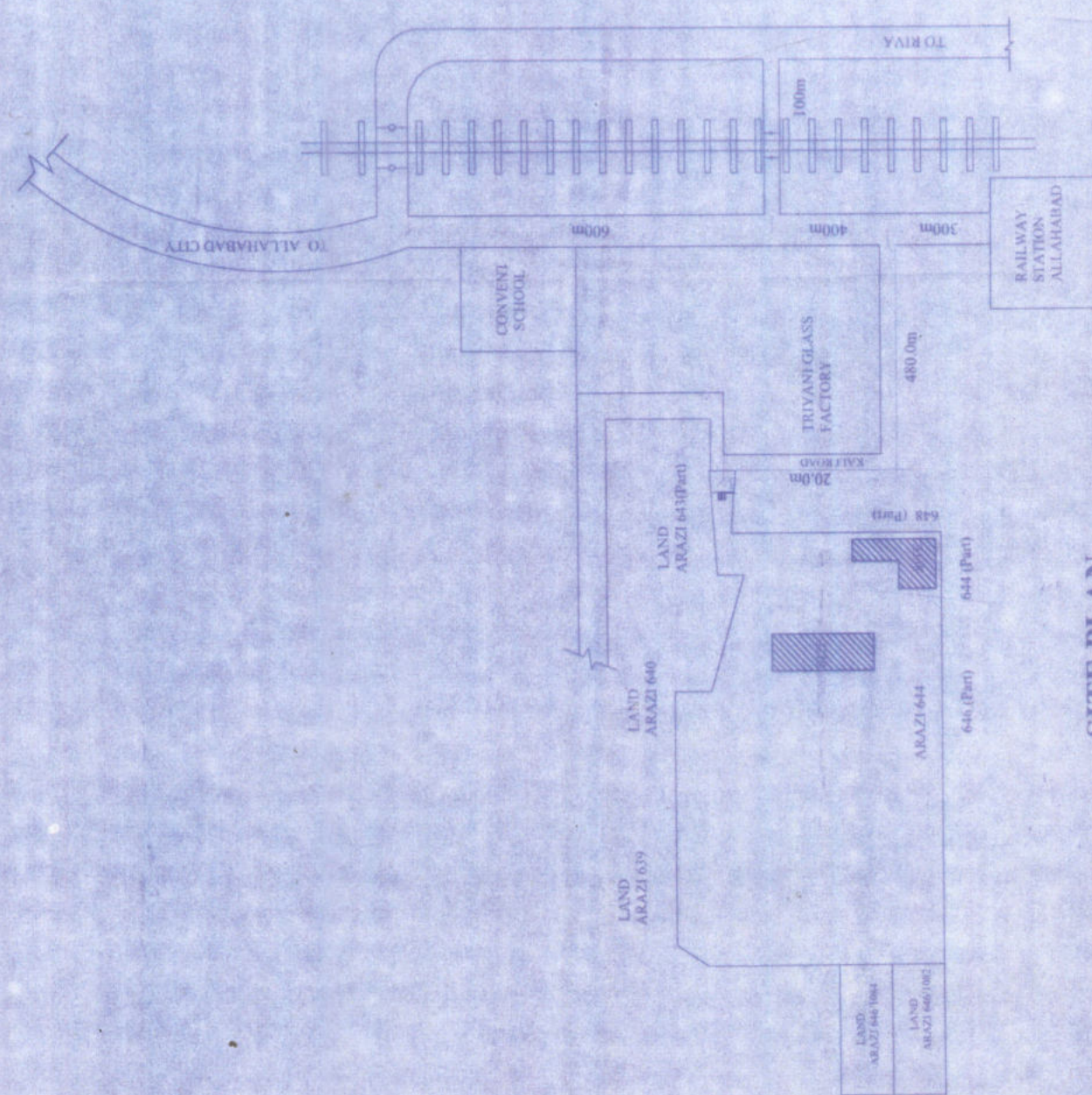

SITE PLAN

LAND ARAZI 644 (Part)
LAND ARAZI 646 (Part)