

CERTIFICATE

CERTIFICATED THAT THERE IS NO PROPERTY OR LAND BELONG TO ANY GOV. RAILWAY, ADMINISTRATION WITHIN 30 MT. FROM THE SITE IN QUESTION

SPECIFICATION

- LIME CONC. IN FOUNDATION 1:1½:3
- 1st CLASS B/W IN FOUNDATION 1:6
- 4 CM THICK D.P.C 1:2:4
- 1.5 CM THICK PLASTER 1:5 AND 1:6
- R.C.C SLAB AS PER DESIGN
- TEAK WOOD DOORS AND FRAMES

SCH. OF DOOR AND WINDOW

S.NO.	SYMBOL	SIZE
1.	EDI	1.60X2.29
2.	D	1.22X2.29
3.	D1	1.06X2.29
4.	D2	1.91X2.29
5.	W	1.83X1.83
6.	W1	1.22X1.83
7.	V	0.91X0.61

AREA STATEMENTS

TOTAL LAND AREA = 1.035 HECTARES (10350.00 SQ.MT.)

COVERD.AREA OF GROUND FLOOR =1004 SQ.MT.
 COVERD.AREA OF FIRST FLOOR =1004 SQ.MT.
 COVERD.AREA OF SECOND FLOOR =1004 SQ.MT.
 COVERD.AREA OF THIRD FLOOR =1004 SQ.MT.
 COVERD.AREA OF FOURTH FLOOR =1004 SQ.MT.
 COVERD.AREA OF FIFTH FLOOR =440.32 SQ.MT.
 COVER AREA MUMTY AND MACHINE RM =34.88 SQ.MT.
 COVERD AREA OF ALL FLOOR =5495.20 SQ.MT.

ARAZI NO. 778(PART), 779(PART)

SCALE 1:200

OWNED BY

GYAN GANGA EDUCATIONAL SOCIETY

KRISHNA INSTITUTE OF PHARMACY AND SCIENCES

SIG. OF OWNER

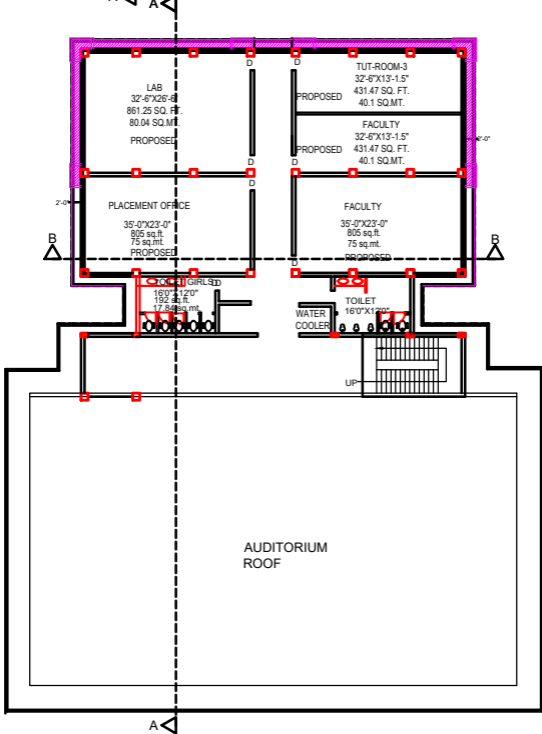

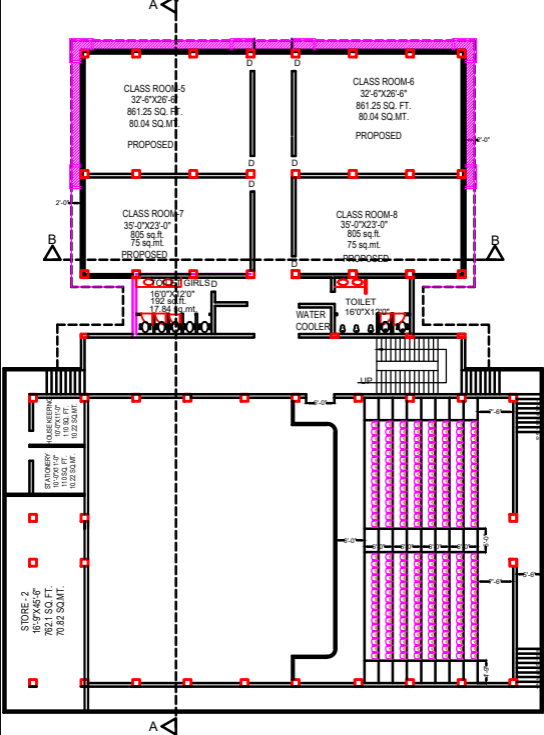

CLASS ROOM-5
 32'-6"X26'-6"
 861.25 SQ. FT.
 80.04 SQ.MT.
 PROPOSED

CLASS ROOM-6
 32'-6"X26'-6"
 861.25 SQ. FT.
 80.04 SQ.MT.
 PROPOSED

CLASS ROOM-7
 35'-0"X23'-0"
 805 sq.ft.
 75 sq.mt.
 PROPOSED

CLASS ROOM-8
 35'-0"X23'-0"
 805 sq.ft.
 75 sq.mt.
 PROPOSED

TOILET GIRLS D
 16'-0"X12'-0"
 192 sq.ft.
 17.84 sq.mt.

TOILET
 16'-0"X12'-0"

WATER COOLER

HOUSEKEEPING
 10'-0"X11'-0"
 110 SQ. FT.
 10.22 SQ.MT.

STATIONERY
 10'-0"X11'-0"
 110 SQ. FT.
 10.22 SQ.MT.

STORE - 2
 16'-9"X45'-6"
 762.1 SQ. FT.
 70.82 SQ.MT.

FOURTH FLOOR

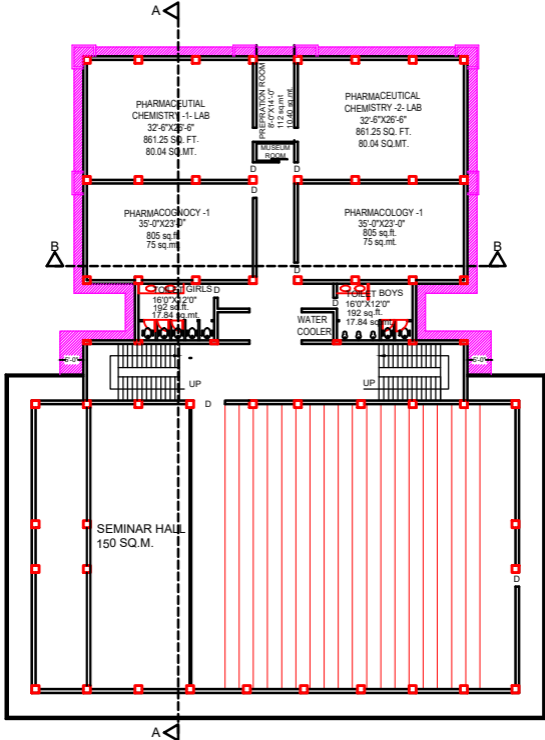

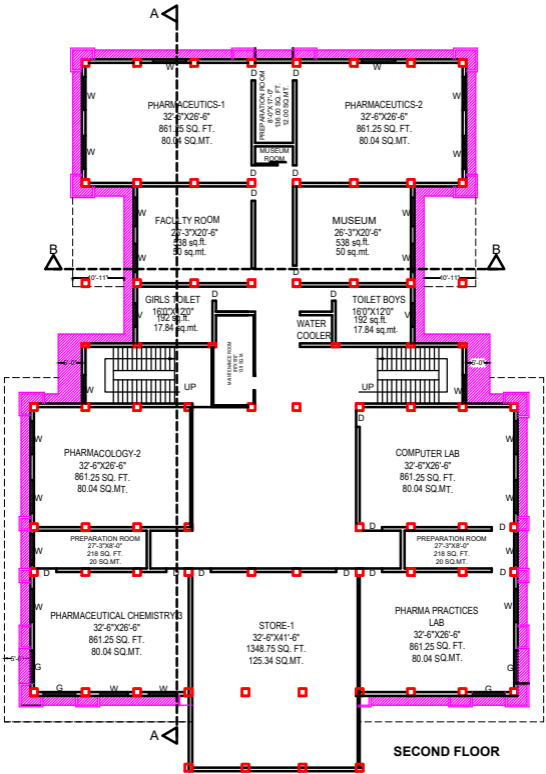

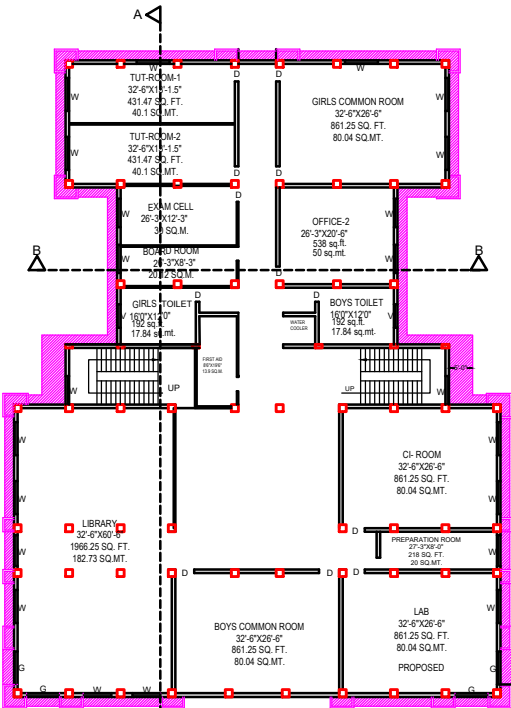

FIRST FLOOR

ENTRANCE

A

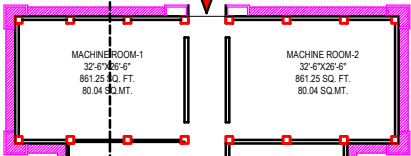

MACHINE ROOM-1
32'-6"X26'-6"
861.25 SQ. FT.
80.04 SQ.MT.

MACHINE ROOM-2
32'-6"X26'-6"
861.25 SQ. FT.
80.04 SQ.MT.

PRINCIPAL ROOM
15-9"X11-3"
334.1sq.ft.
31.00 sq.mt.

WAITING

PANTRY
8-9"X12-9"
100 SQ.MT.

FACULTY ROOM
26-3"X20'-6"
538 sq.ft.
50 sq.mt.

B

B

TOILET GIRLS
16'0"X12'0"
192 sq.ft.
17.84 sq.mt.

TOILET BOYS
16'0"X12'0"
192 sq.ft.
17.84 sq.mt.

WATER COOLER



5'-0"

5'-0"

ENTRANCE

CLASS ROOM-1
32'-6"X26'-6"
861.25 SQ. FT.
80.04 SQ.MT.

CLASS ROOM-2
32'-6"X26'-6"
861.25 SQ. FT.
80.04 SQ.MT.

HOD OFFICE
27-3"X8'-0"
218 SQ. FT.
20 SQ.MT.

HOD OFFICE
27-3"X8'-0"
218 SQ. FT.
20 SQ.MT.

CLASS ROOM-4
32'-6"X26'-6"
861.25 SQ. FT.
80.04 SQ.MT.

OFFICE
35'-2"X30'-6"
1077 SQ. FT.
100.1 SQ.MT.

CLASS ROOM-3
32'-6"X26'-6"
861.25 SQ. FT.
80.04 SQ.MT.

GROUND FLOOR