

FRONT ELEVATION

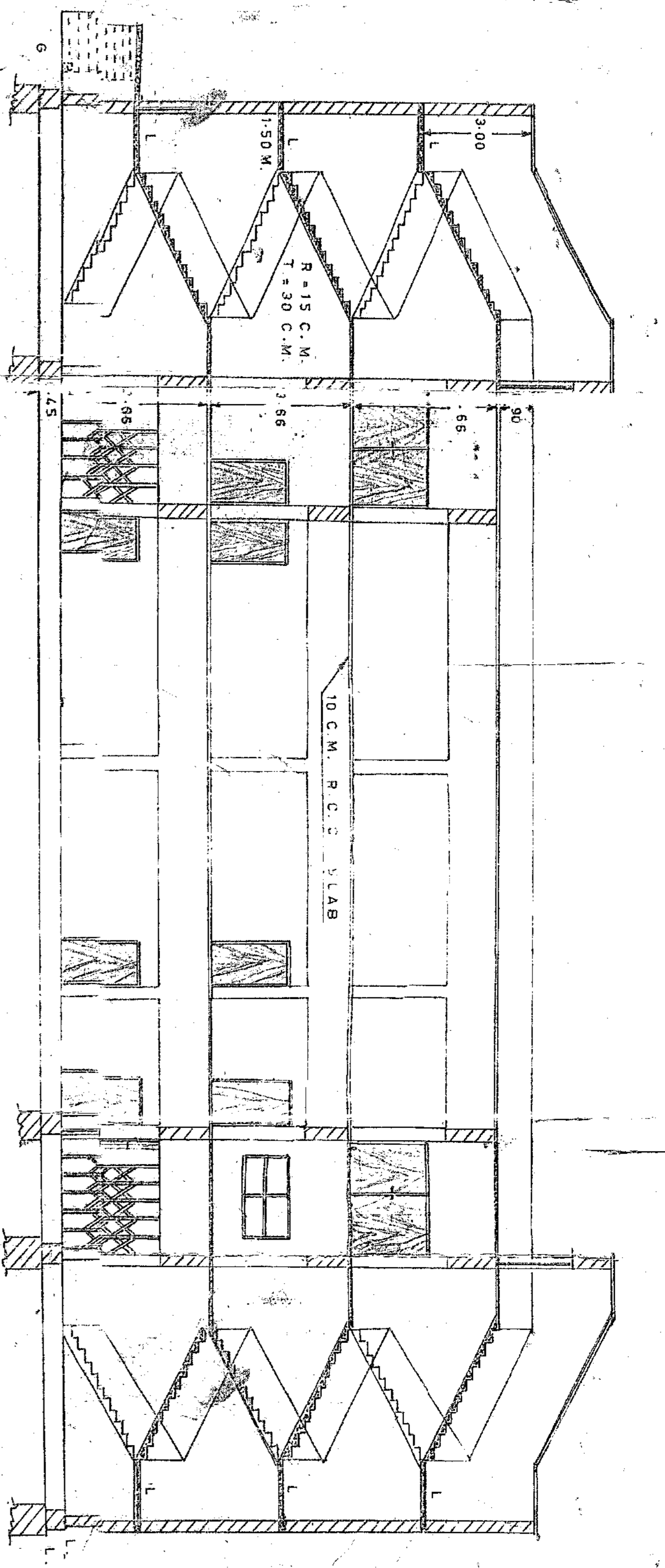

SECTION ON A-B

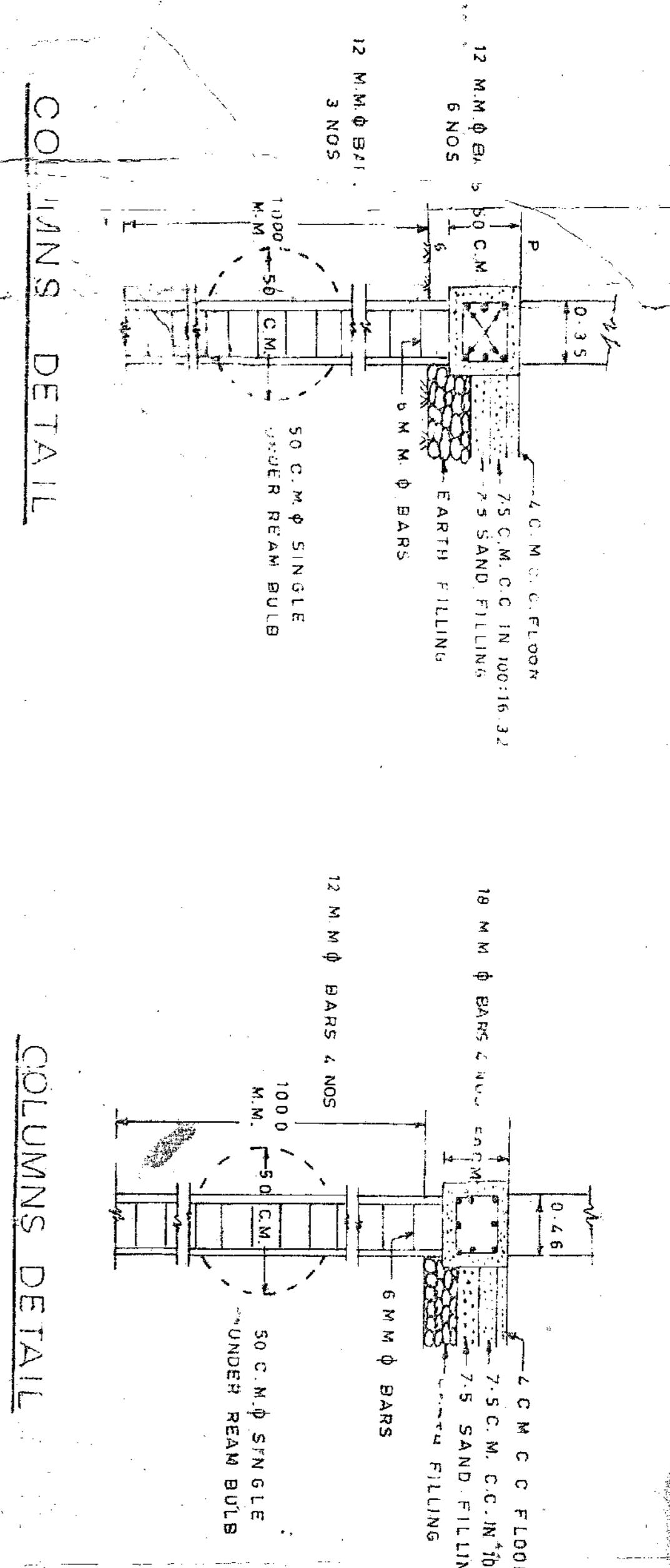

COLUMNS DETAIL

COLUMNS DETAIL

PIERS'S COLUMNS SECTION

KEY PLAN

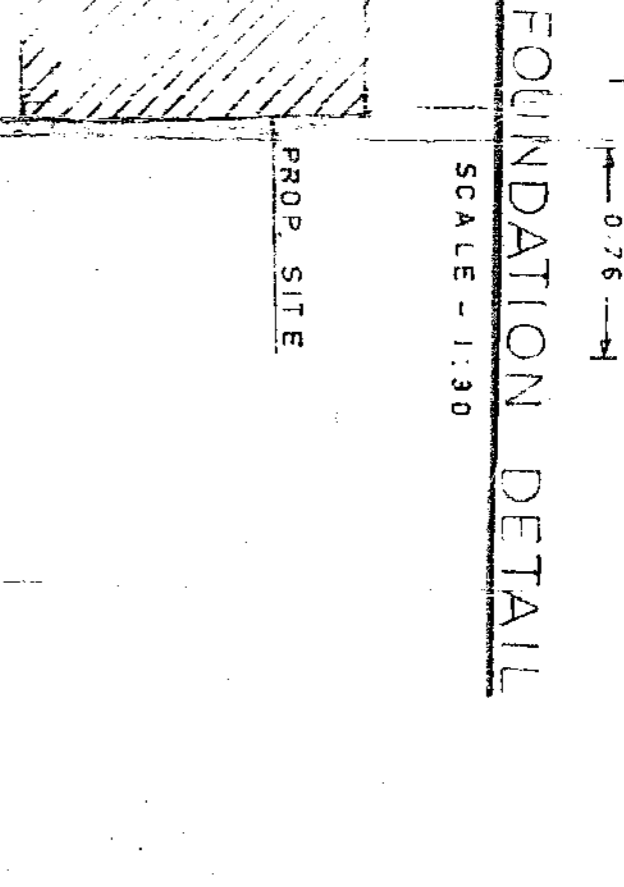

FOUNDATION DETAIL

ALL PROPOSED CONSTRUCTION EDUCATIONAL PLAN OF SMT. VIDYAWATI COLLEGE OF HARMACY, GOVERNED BY SMT. VIDYAWATI EDUCATIONAL SOCIETY, JHANSI, OF OPEN LAND SITUATED AT GORAMACHHVA, DIST. JHANSI, ARAJIN NO. 264.

267/2, 268, 275, 276, 277 & NEW NO. 602

REERD OFFICE - SANDHYA SAKIN, GATE NO. 3, IN FRONT OF K. L. B. COLLEGE, JHANSI.

SCALE - 1:100

AREA PART	TOTAL AREA	ACTUAL AREA	OPEN AREA
1	20160.00 S.M.	20044.00 S.M.	19512.50 S.M.
2	18116.49 S.M.	17873.75 S.M.	17873.75 S.M.
3	1387.32 S.M.	1387.32 S.M.	1387.32 S.M.
4	77.86 S.M.	77.86 S.M.	77.86 S.M.

REFERENCES -

- GATE - 4.20 M X 2.45 M
- C. GATE - 3.00 M X 2.15 M
- D. GATE - 2.00 M X 2.15 M
- W.D.W. - 1.50 M X 1.50 M
- V. GATE - 1.50 M X 0.50 M

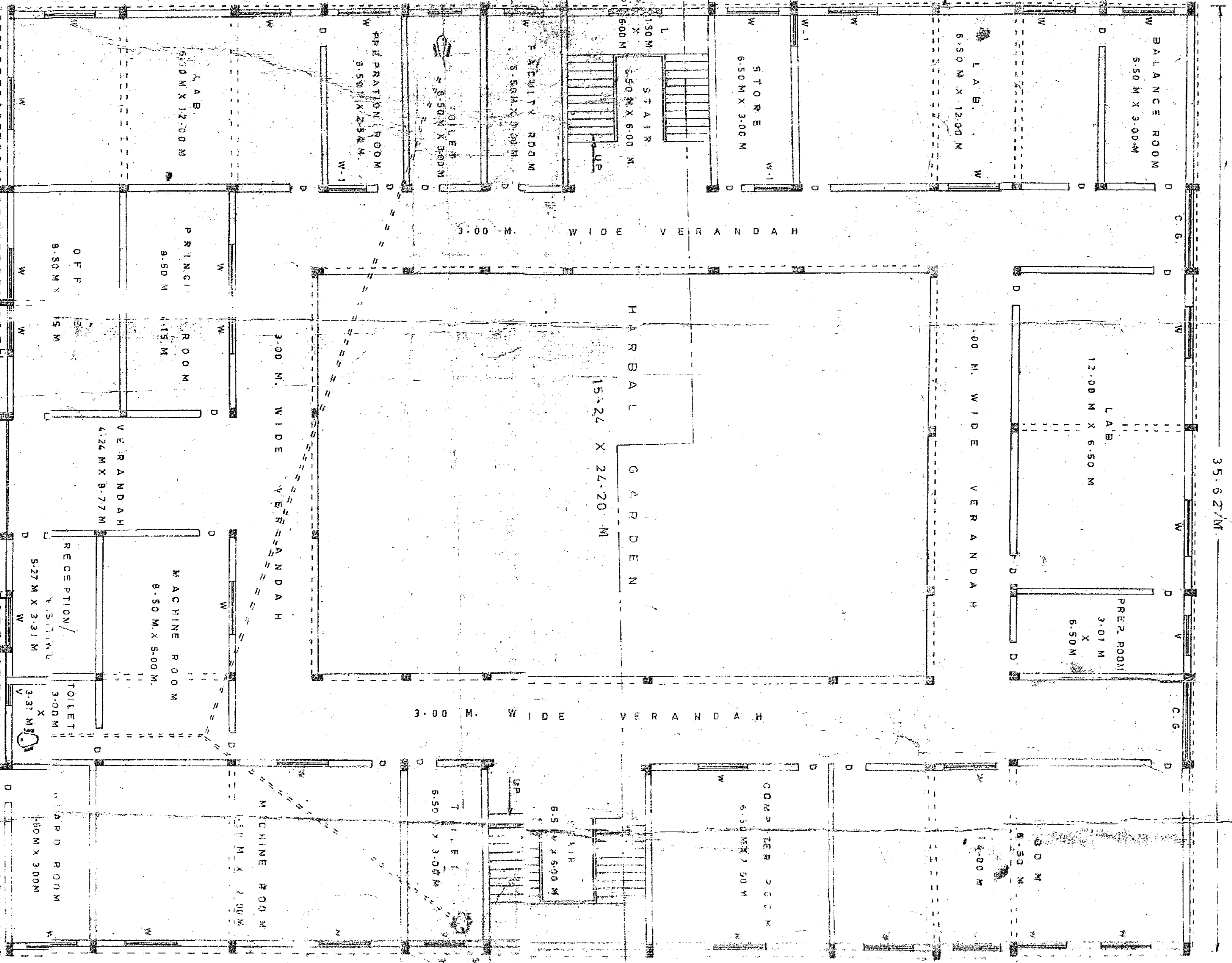

GROUND FLOOR PLAN

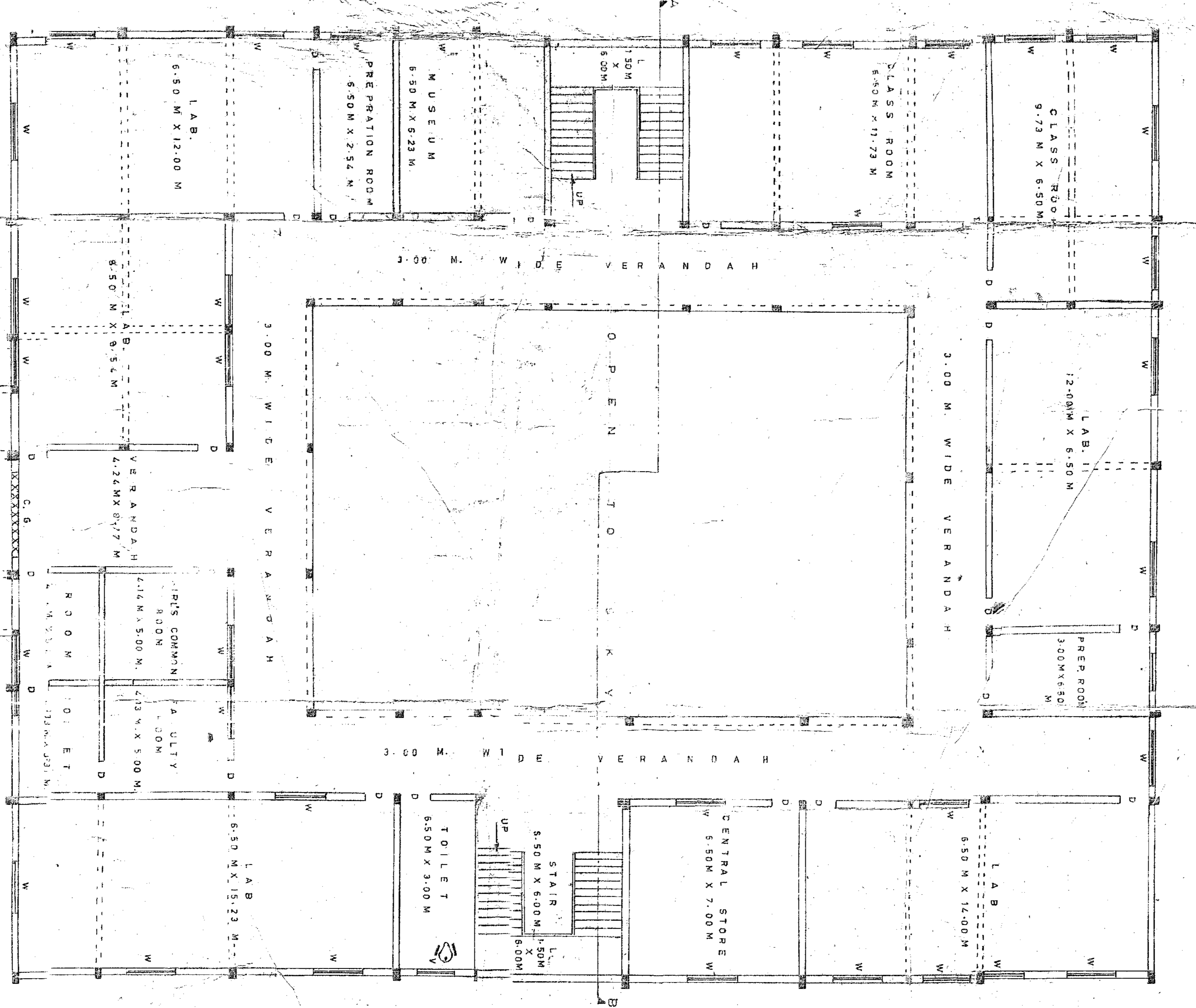

FIRST FLOOR PLAN

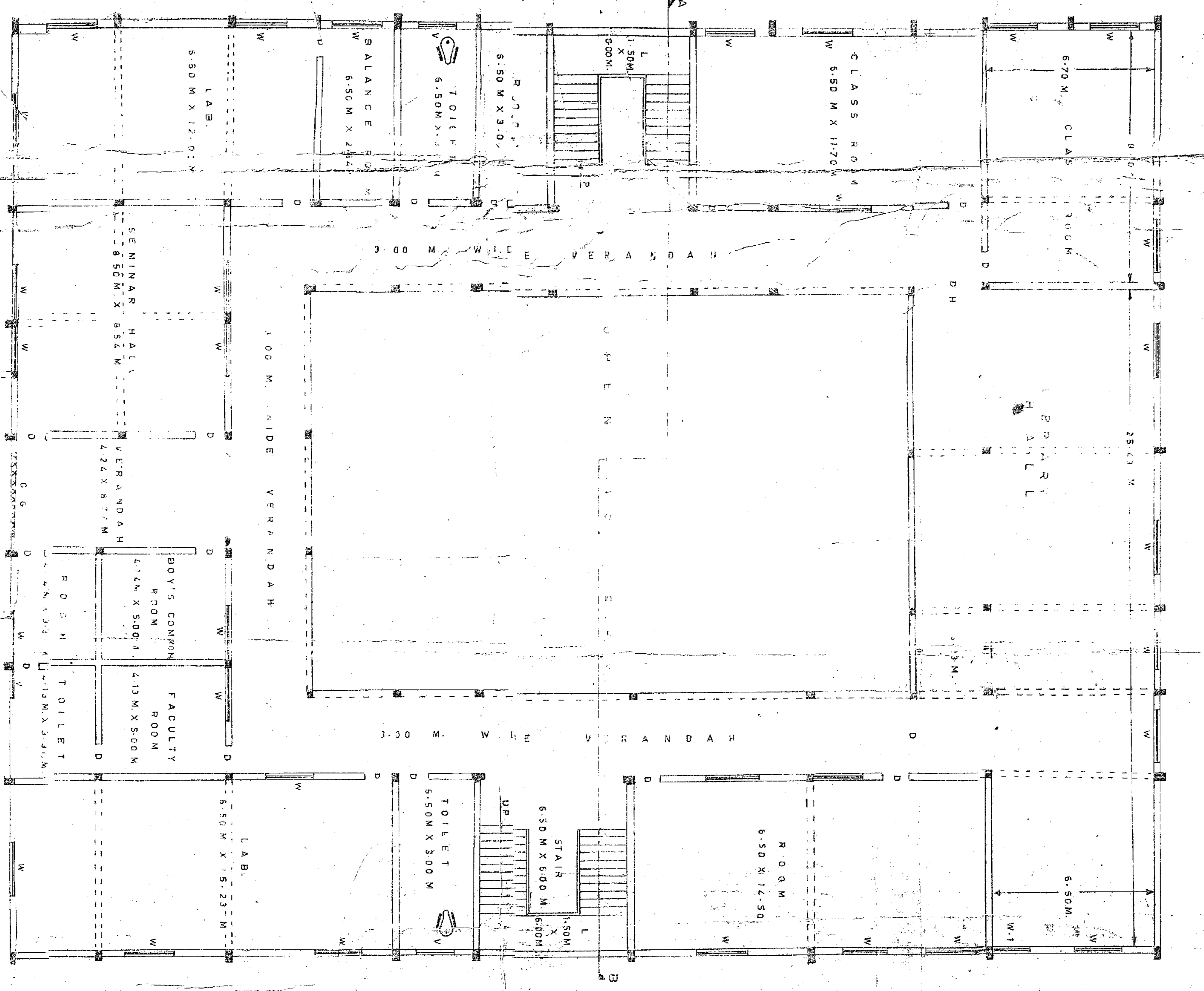

SECOND FLOOR PLAN

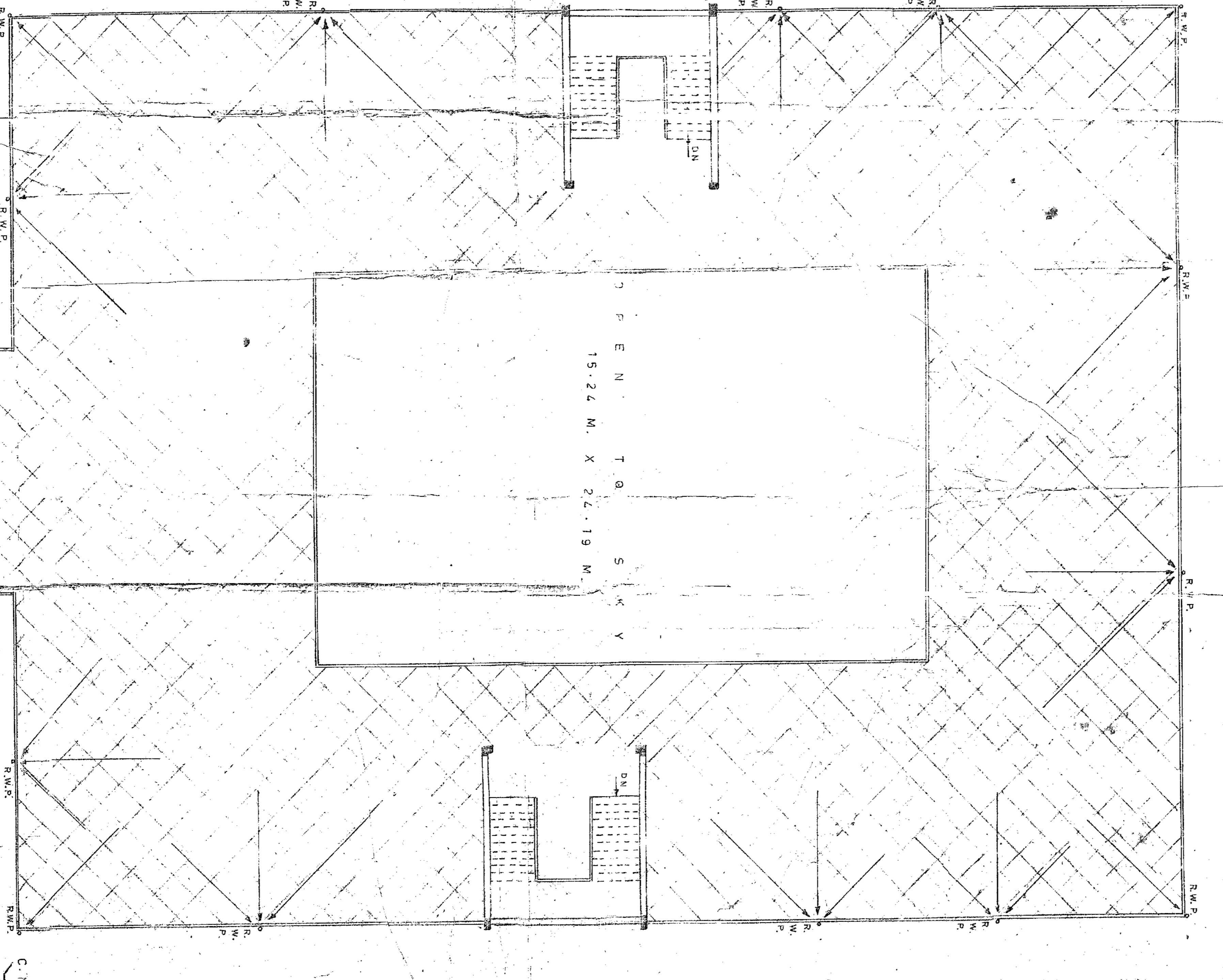

TERRACE PLAN

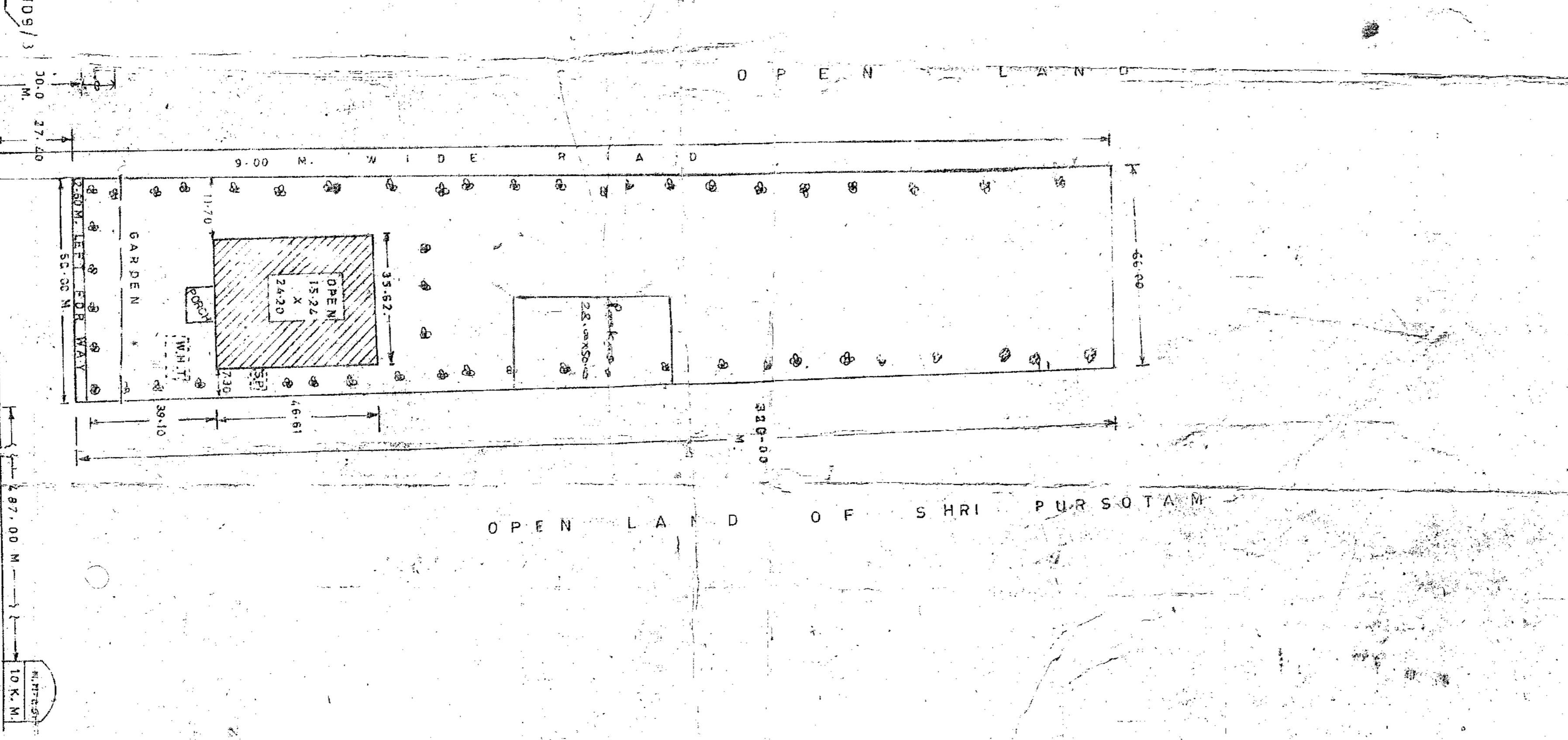

SITE PLAN

NOTES:

1. All dimensions are in meters.
2. The area of the plot is 20160.00 S.M.
3. The area of the building is 20044.00 S.M.
4. The area of the open land is 19512.50 S.M.
5. The area of the first floor is 17873.75 S.M.
6. The area of the second floor is 1387.32 S.M.
7. The area of the terrace is 77.86 S.M.
8. The area of the verandah is 1387.32 S.M.
9. The area of the class room is 18116.49 S.M.
10. The area of the room is 1387.32 S.M.
11. The area of the verandah is 77.86 S.M.
12. The area of the class room is 18116.49 S.M.
13. The area of the room is 1387.32 S.M.
14. The area of the verandah is 77.86 S.M.
15. The area of the class room is 18116.49 S.M.
16. The area of the room is 1387.32 S.M.
17. The area of the verandah is 77.86 S.M.
18. The area of the class room is 18116.49 S.M.
19. The area of the room is 1387.32 S.M.
20. The area of the verandah is 77.86 S.M.

DESIGNED BY: [Signature]

DATE: [Date]