

CERTIFICATE---
1) It is Certified that there is no road or property maintained by any govt. or belonging to rly. administration with in 30m from the site in question.
2) It is Certified that the proposed building plan is prepared as per bhawan nirman circular(upvidhi) and masterplan 2021

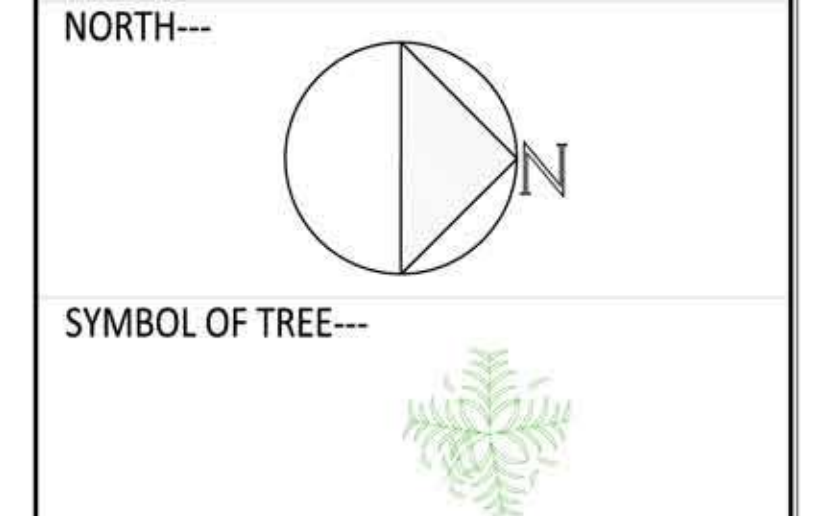

AREA CHART---

LAND AREA	= 10942.53 SQ.MT.
GROUND FLOOR	= 2196.42 SQ.MT.
FIRST FLOOR	= 2320.41 SQ.MT.
TERRACE FLOOR	= 77.01 SQ.MT.
COVERED AREA OF ANIMAL HOUSE	= 88.49 SQ.MT.
TOTAL COVERED AREA	= 4682.33 SQ.MT.

SCHEDULE OF DOOR & WINDOW

TYPE	SILL	LINTEL	SIZE
D1	-	2.55	2.40x2.40
D2	-	2.55	1.50x2.55
D3	-	2.55	1.00x2.55
D4	-	2.55	0.75x2.55
W	0.90	2.55	1.80x1.65
W1	0.90	2.55	1.20x1.65
W2	0.90	2.55	0.60x1.65
V1	2.25	2.85	1.00x0.60

Proposed Building Of
Shri Gulab Singh College Of Pharmacy,
On Gaata No- 337,
At Vill. Faridpur, Phaphund Road, Auraiya,
Dist. Auraiya
Owner- Shri Gulab Singh Siksha Prasar Samiti,
Auraiya, Dist.- Auraiya

DRAWING : MUNICIPAL DWG.
SCALE : AS SPECIFIED
REV. NO. : R-0

ARCHITECT SIGN.
Ar. Shubham Katiyar
CA/2012/57581
1084, M-Block, Kakadeo, Kanpur
Mo.: +91 9490571761

SIGN. OF APPLICANT
प्रबन्धक
श्रीगुलाब सिंह शिक्षा प्रसार समिति
कानपुर-औरिया

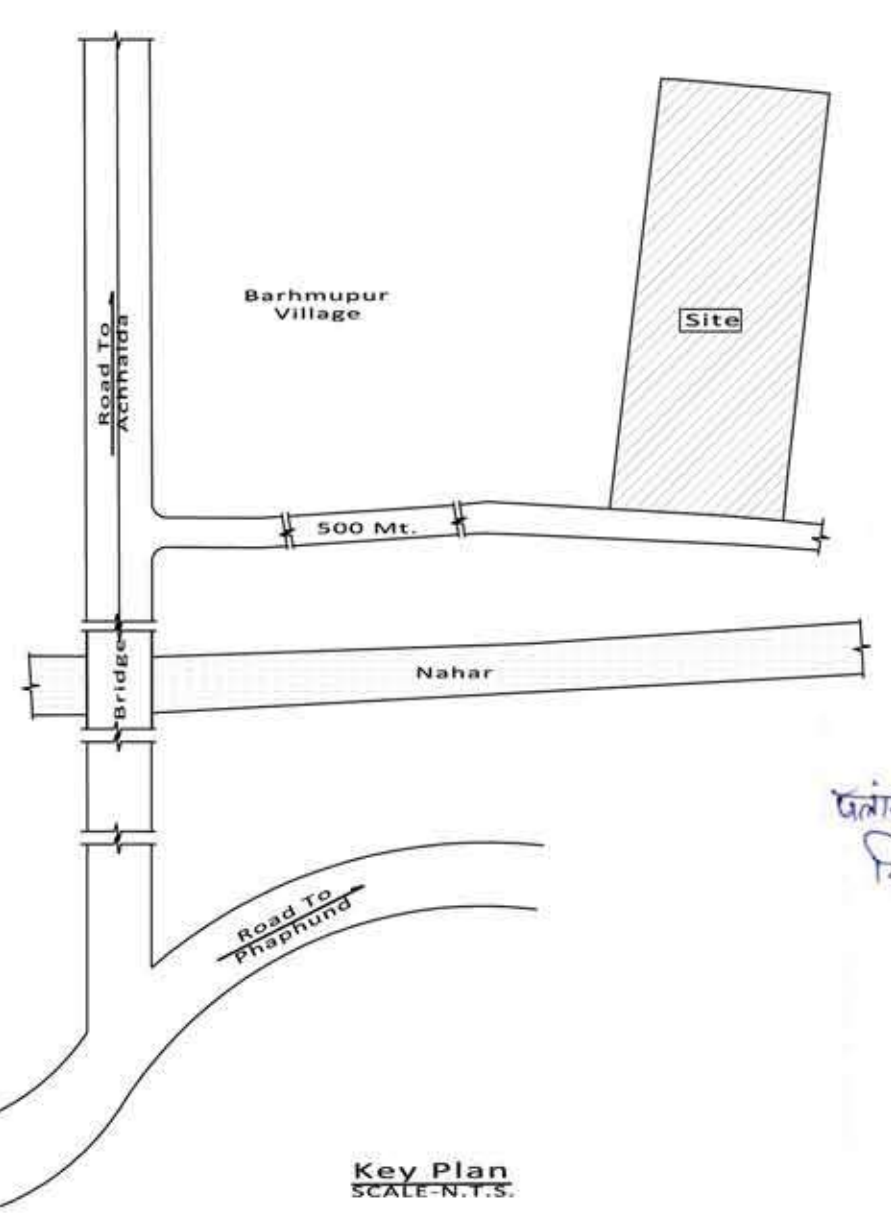
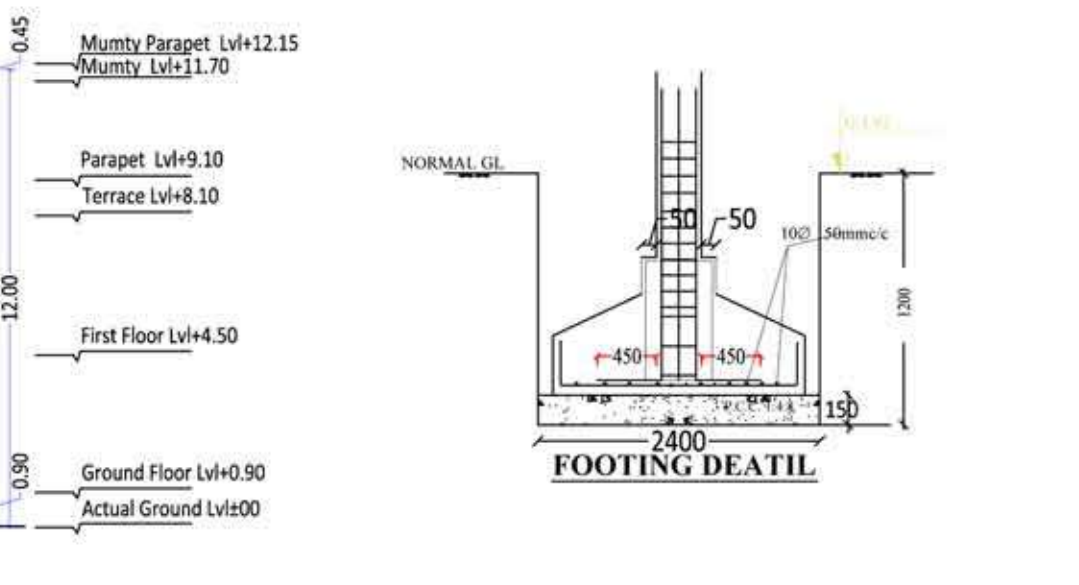
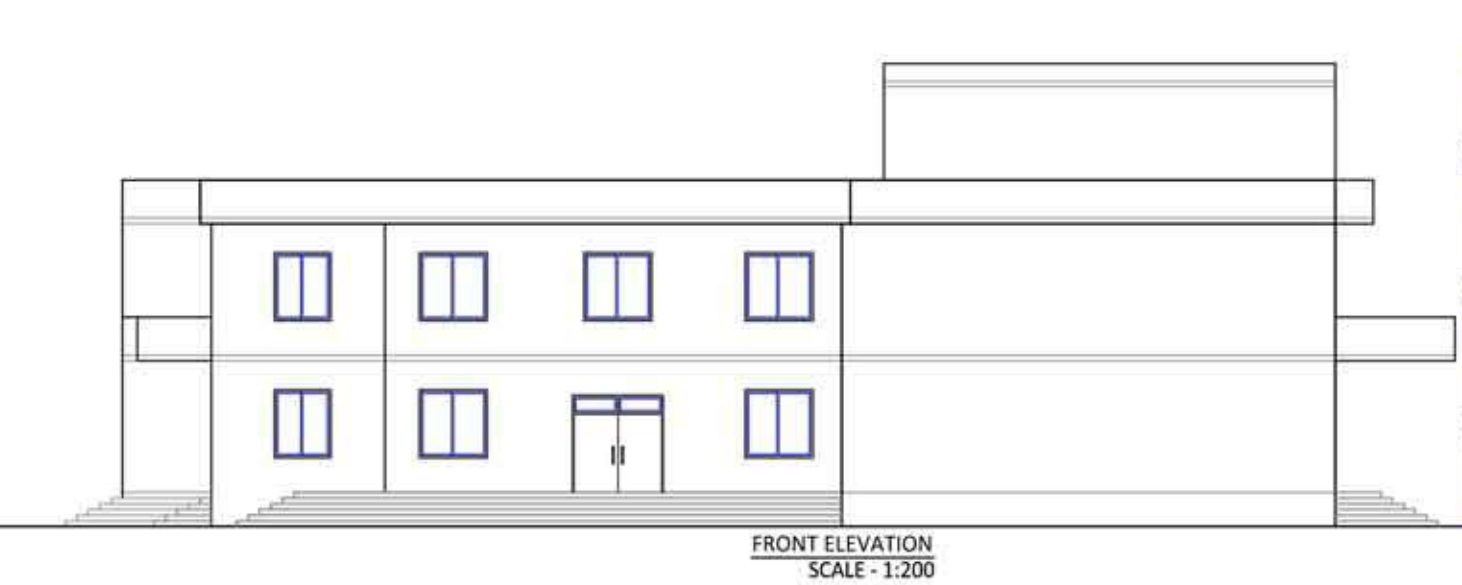
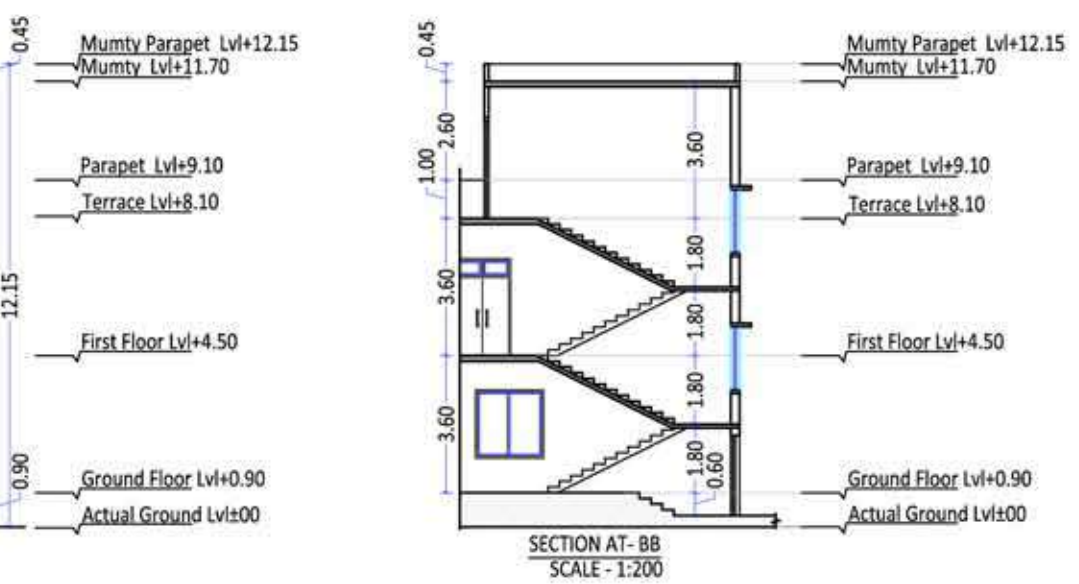
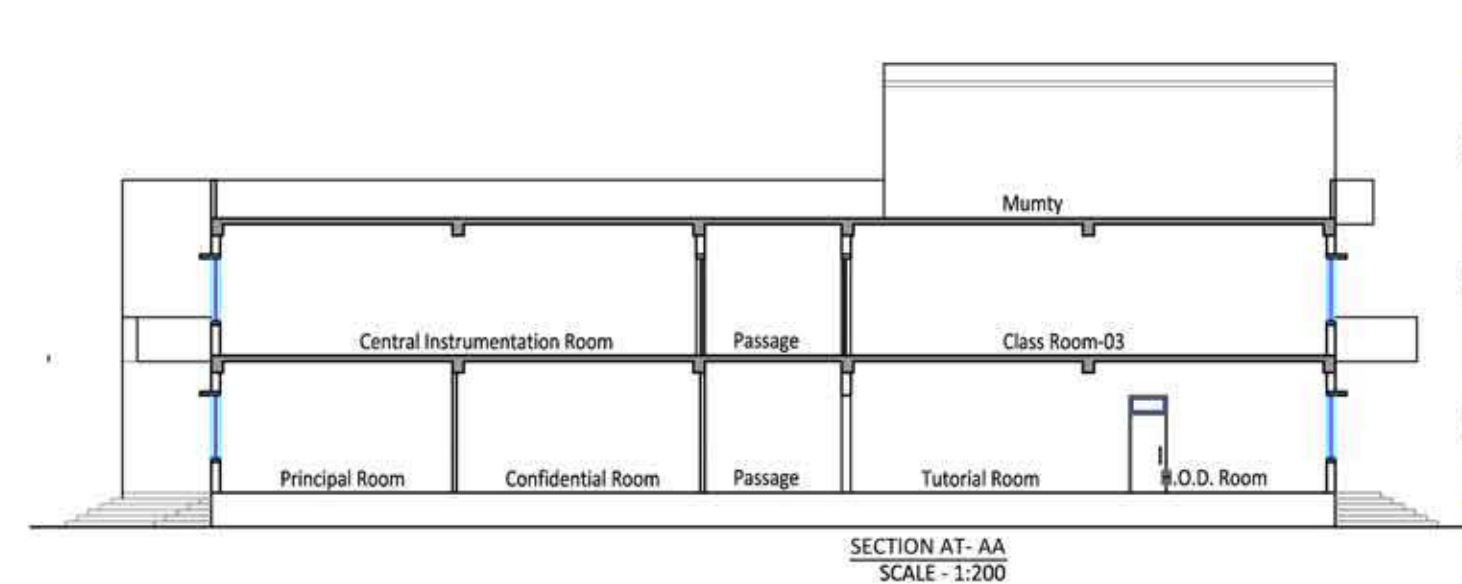

प्लान-1081/डिसेम्बर/2018-19
दिनांक 25-10-2018
अपर मुख्य अधिकारी/2018
महिला पंचायत, औरिया