

**FOR OFFICE USE :**

**NOTE:**  
THE CONCERNED RAMP HAD BEEN MADE AS PER SAFETY NORMS AS DECIDED BY GOVT. OF INDIA, ITS ANGLE OF INCLINATION ADOPTED HERE IS 7°

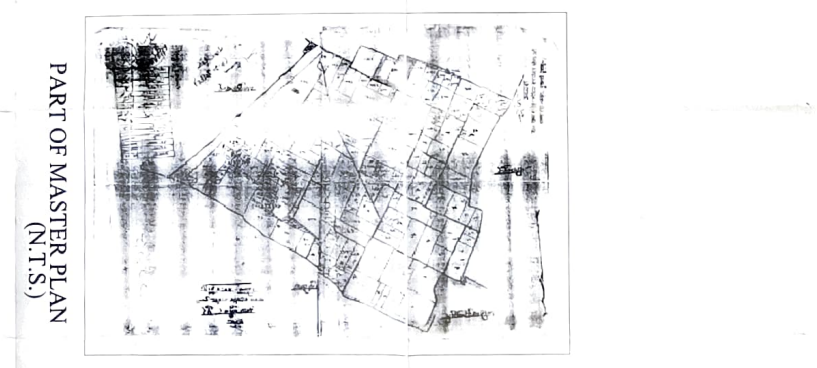
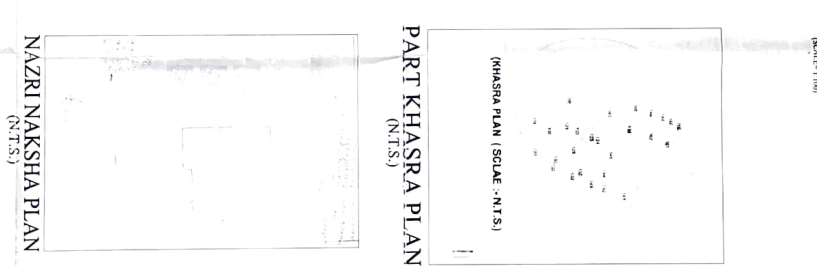
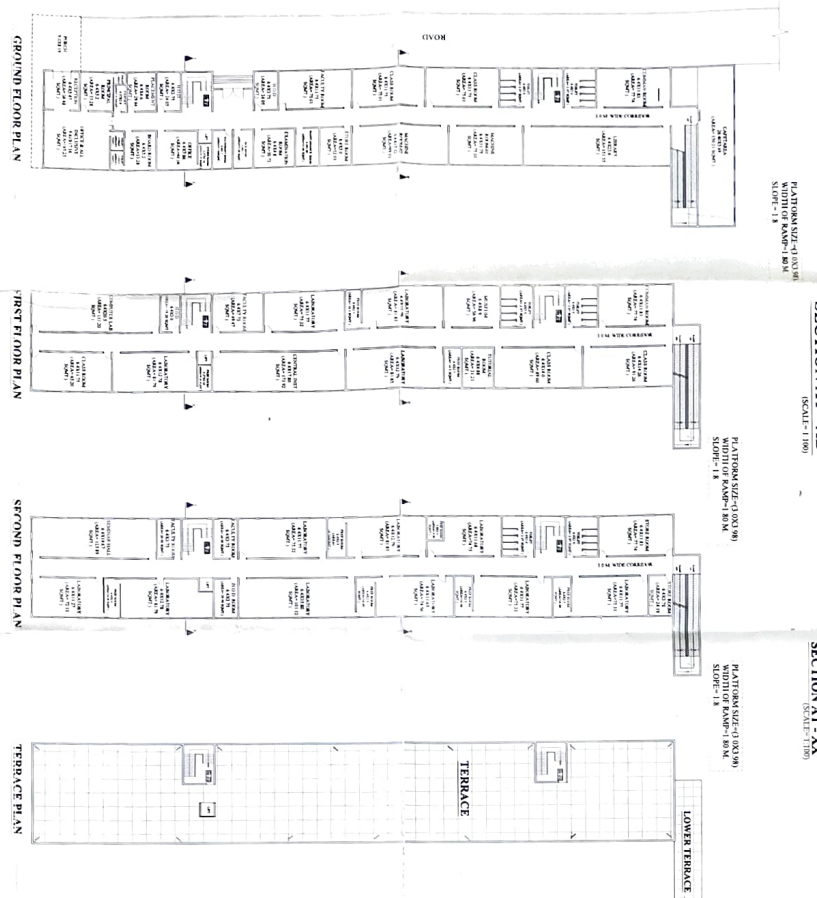
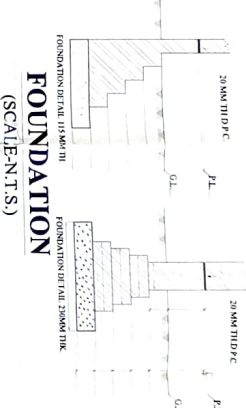
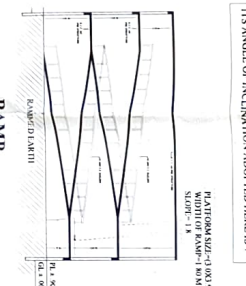
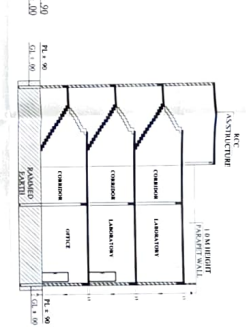
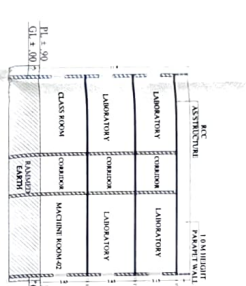
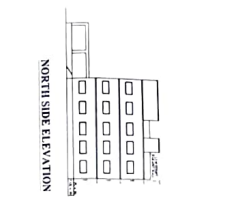

**BUILTUP AREA ANALYSIS**

S.NO.	DETAILS OF PARTICULARS	AREA
1.	TOTAL PLOT AREA	1219.70 SQMT OR 3.099 ACRE
2.	COVERED AREA OF G.F.	999.23 SQMT
3.	COVERED AREA OF F.F.	1754.13 SQMT
4.	COVERED AREA OF S.F.	5417.49 SQMT.
5.	TOTAL BUILTUP AREA	10510.47 SQMT.
6.	TOTAL OPEN AREA OF G.F.	10510.47 SQMT.

**LATITUDE: 28.05499960**  
**LONGITUDE: 80.07502198**

CLIENT'S SIGN: \_\_\_\_\_ ARCHITECT'S SEAL & SIGN: \_\_\_\_\_

**PROJECT NAME:**  
EXIST. BUILDING MAP PLAN FOR "DR. R.M.L. INSTITUTE OF PHARMACY" RUN BY "DR. RAM MANOHAR LOHYA WELFARE SOCIETY", KASBHARA ARATH POWAYAN, SITUATED AT "KHASHRA NO. 167 OF VILLAGE KUNWARPUR PARGANA BARAGAON, TEHSIL POWAYAN DIST. SHAHJAHANPUR (U.P.)".

**DRAWING TITLE:**  
FLOOR PLANS

**SCALE:**  
1:200 (IF NOT MENTIONED)

**DATED:**  
10.04.2019.

**REVISION:**

**SCHEDULE OF OPENINGS**

S.NO.	DESCRIPTIONS OF ITEMS	SIZ. (V.)	UNIT	NO. OF REMAINS
D1	1200X2100	2100		
D2	800X2100	2100		
W1	1200X1200	900		
W1	900X1200	900		
V	600X600	2100		

**ARCHITECT :** A.P. NIRMAL BINTI  
B. ARCHITECTURE

**Cheetay Associates & Consultants**  
Opp A D M (E) RESIDENCE, 149 CIVIL LINES, BAREILLY (U.P.)  
Mob. 9657241007/7348330002 | E-mail: cheetayassociates@gmail.com