

GROUND FLOOR
(SCALE 1:200)

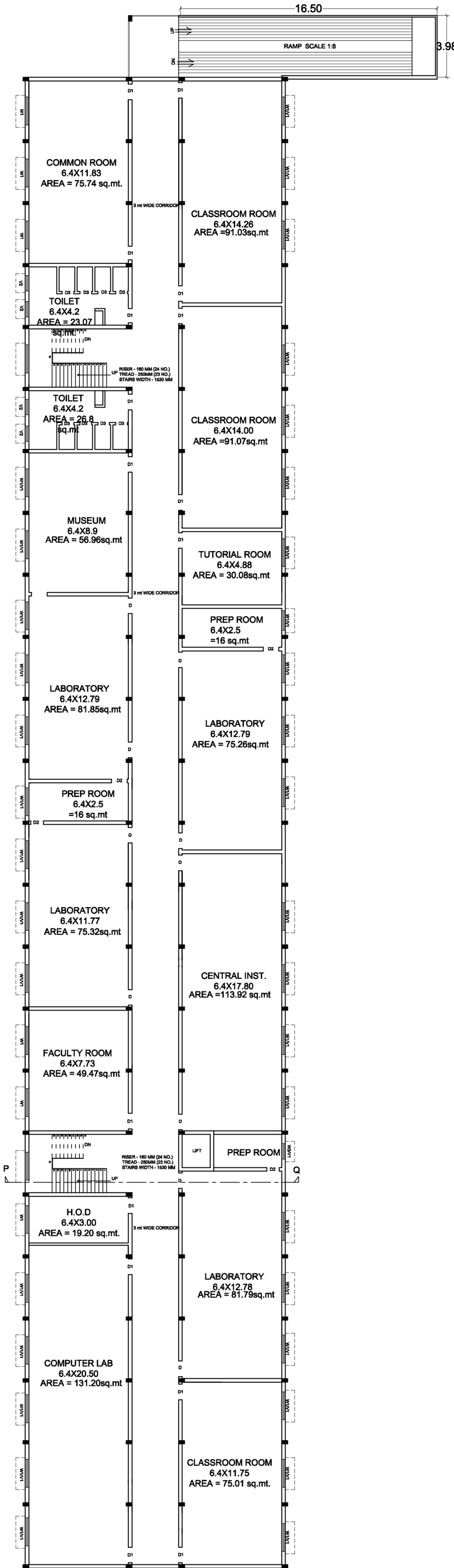

FIRST FLOOR
(SCALE 1:200)

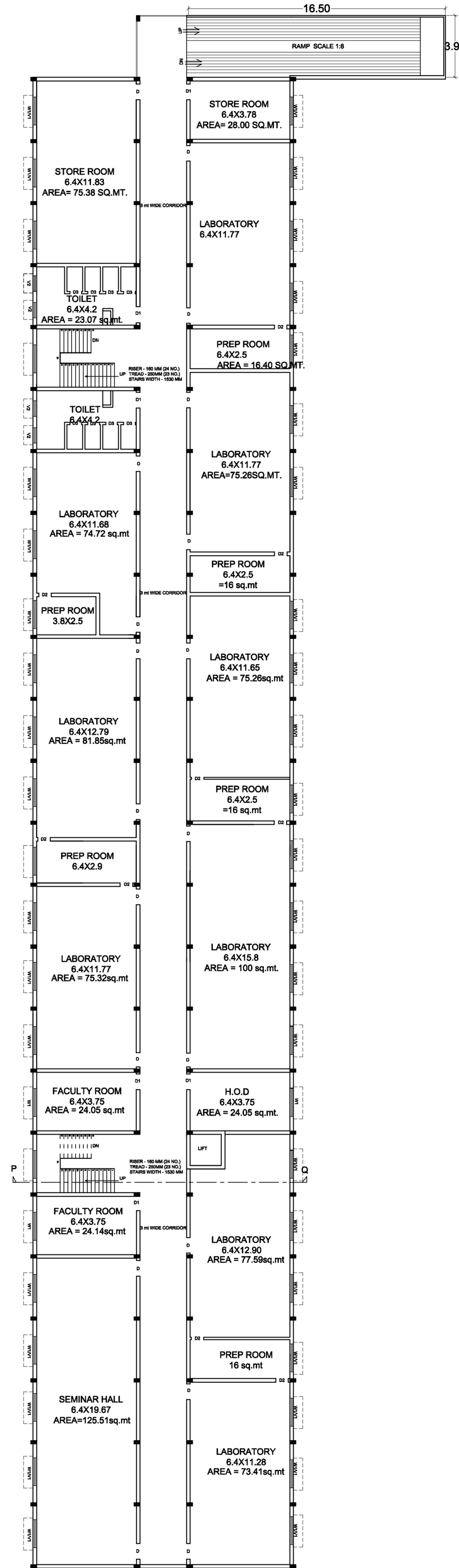

SECOND FLOOR
(SCALE 1:200)

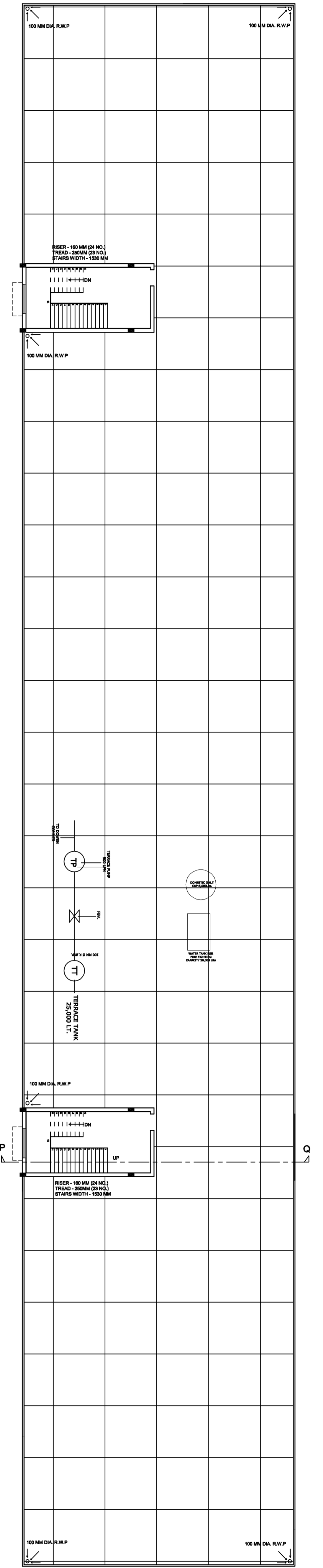

TERRACE PLAN
(SCALE 1:200)

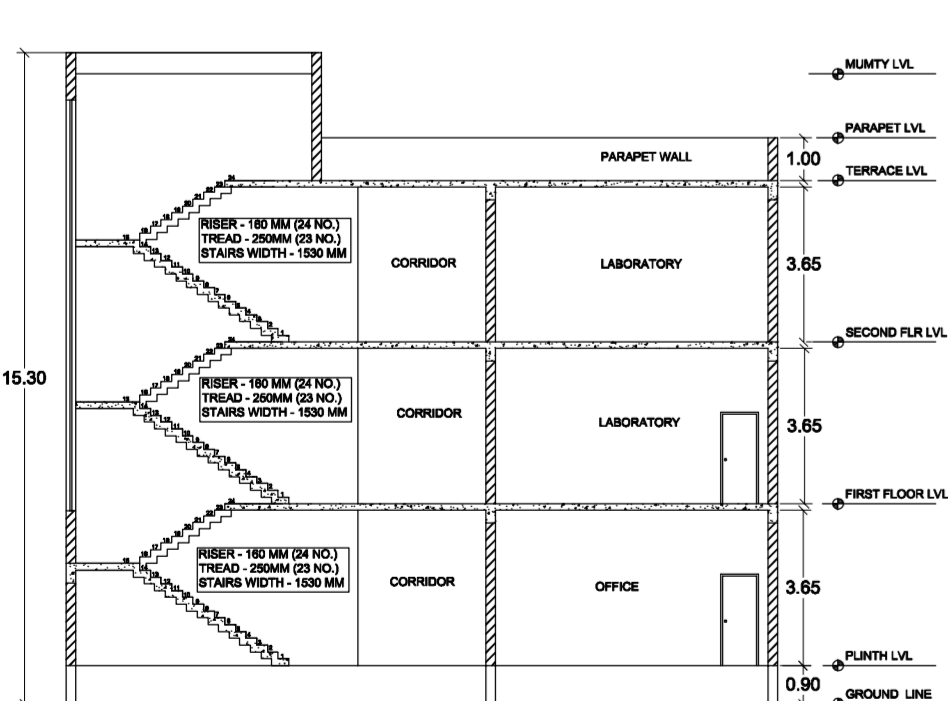

SECTION AT P-Q
(SCALE 1:200)

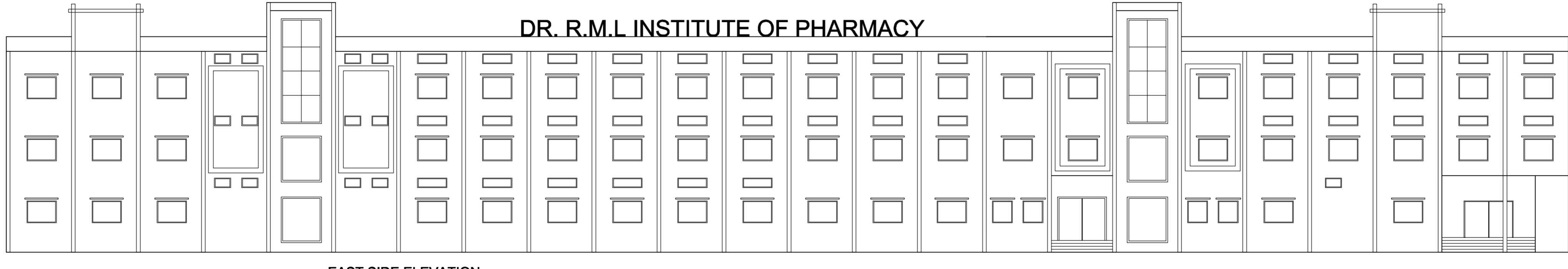

EAST SIDE ELEVATION
(SCALE 1:200)

DR. R.M.L INSTITUTE OF PHARMACY

S.NO.	Particulars of item	Symbol	Size
01	GATE	GATE	5.00X3.00
02	DOOR	D	1.20X2.10
03	DOOR	D1	1.05X2.10
04	DOOR	D2	0.80X2.10
05	DOOR	D3	0.75X2.10
06	WINDOW	W1	1.80X1.35
07	WINDOW	W2	1.20X1.35
08	WINDOW	W3	1.00X1.35
09	VENTILATOR	V1	1.80X0.60
10	VENTILATOR	V2	1.20X0.45

SCHEDULE OF DOOR WINDOWS
(Scale:- Not to scale)

North Direction

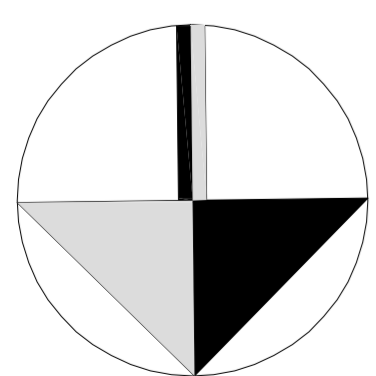

N

SCALE:-
(as shown in plan)

PROPOSED BUILDING PLAN FOR DR. R.M.L. INSTITUTE OF PHARMACY FOR DR. RAM MANOHAR LOHIYA WELFARE SOCIETY, KASBHARA ARATH POWAYAN ,SITE AT KHASRA NO.167 OF VILLAGE KUNWARPUR PARGANA BARA GAON ,TAHSIL POWAYAN DISTT :- SHAHJAHANPUR

ARCHITECT'S SIGN

SHEET NO :- 01

OWNED'S SIGNATURE/STAMP

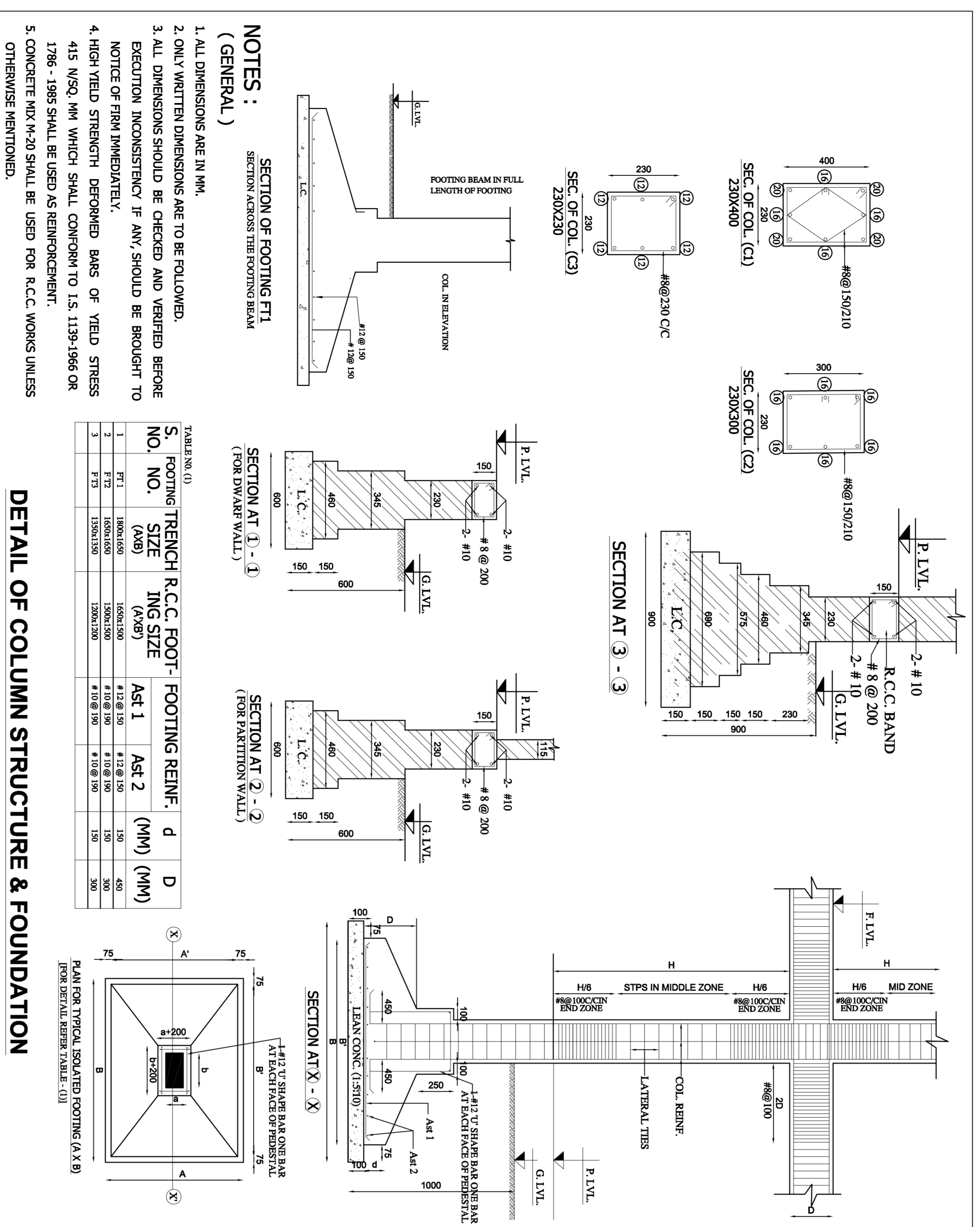

NOTES :
(GENERAL)

1. ALL DIMENSIONS ARE IN MM.
2. ONLY VERTICAL DIMENSIONS ARE TO BE FOLLOWED.
3. ALL DIMENSIONS SHOULD BE CHECKED AND VERIFIED BEFORE EXECUTION INCORRECTNESS IF ANY, SHOULD BE BROUGHT TO NOTICE OF FIRM IMMEDIATELY.
4. HIGH YIELD STRENGTH DEFORMED BARS OF YIELD STRESS 415 N/SQ.MM WHICH SHALL CONFORM TO I.S. 1139-1966 OR I.S. 1786 - 1985 SHALL BE USED AS REINFORCEMENT.
5. CONCRETE MIX R-20 SHALL BE USED FOR R.C.C. WORKS UNLESS OTHERWISE MENTIONED.

TABULATION (I)

S. NO.	FOOTING NO.	TRENCH SIZE (FT)	R.C.C. FOOTING SIZE (MM)	FOOTING REIN. (MM)	D (MM)
1	FT 1	1000/1000	1000/1000	Art 1	150
2	FT 2	1000/1000	1000/1000	Art 2	150
3	FT 3	1200/1200	1200/1200	Art 1	150

LEGEND FOR FIRE:-

- 01 PROPOSED WORK
- 02 HOSE REEL
- 03 FIRE HYDRENT
- 04 FIRE EXT
- 05 TERRACE TANK
- 06 TERRACE PUMP
- 07 FIRE BIRGADE INLET VALVE
- 08 BUTTER FLY VALVE

NOTES:-

- 01 Fire extinguisher should be installed with the radio of one fire extinguisher in 100 Sqmt area
- 02 All Fire arrangements shown as per N.B.C. 1983 Amendment 2005

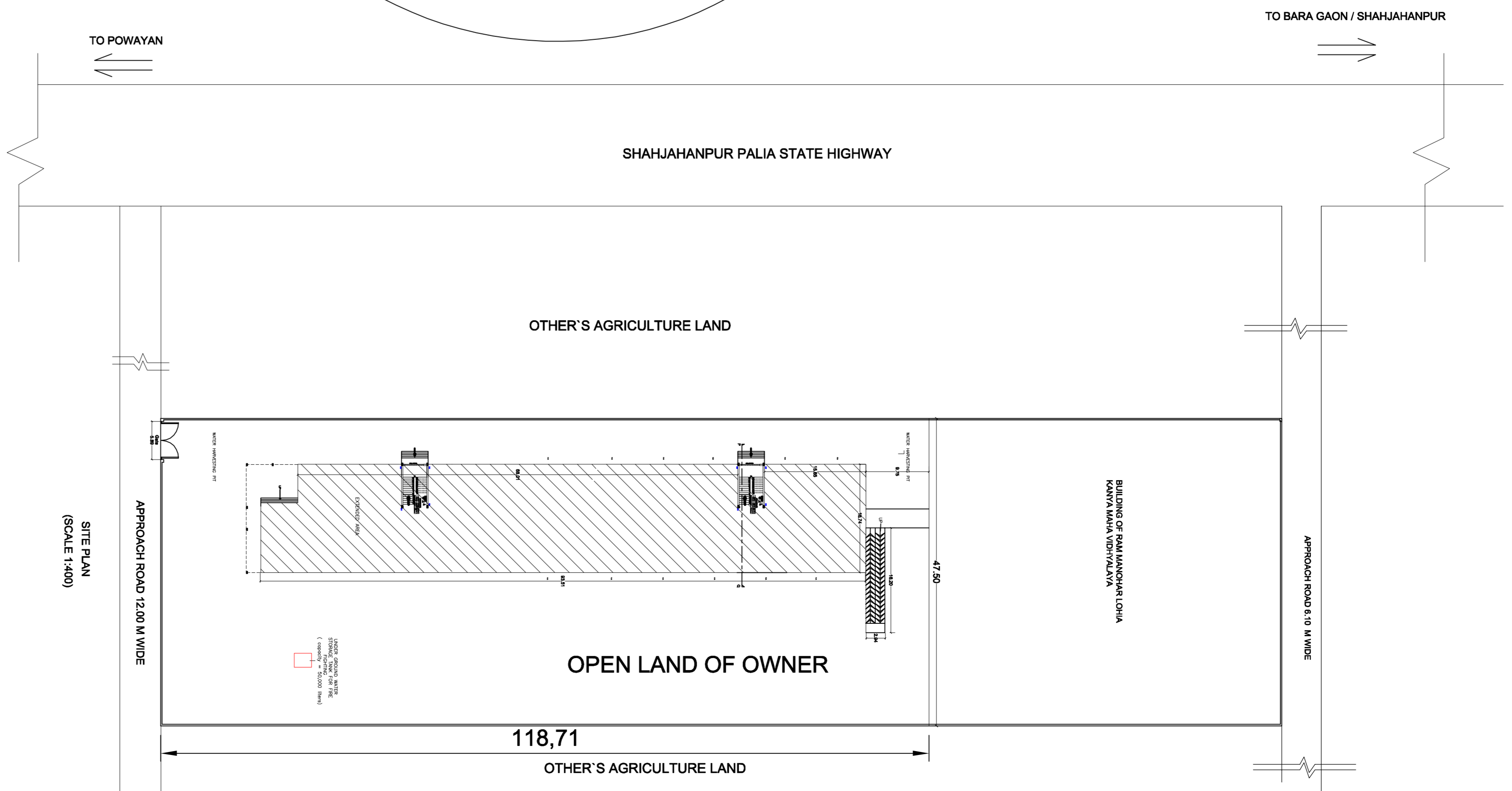
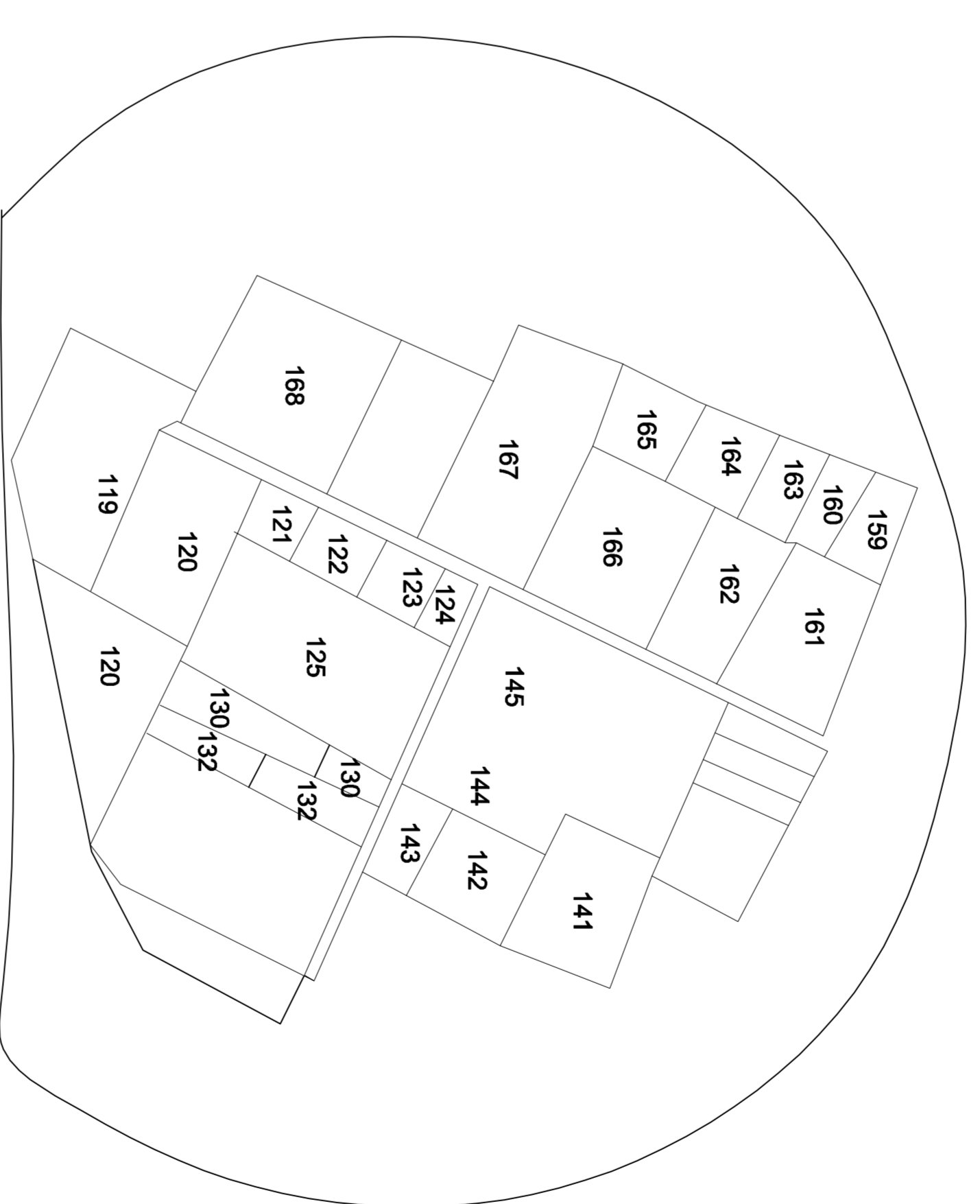
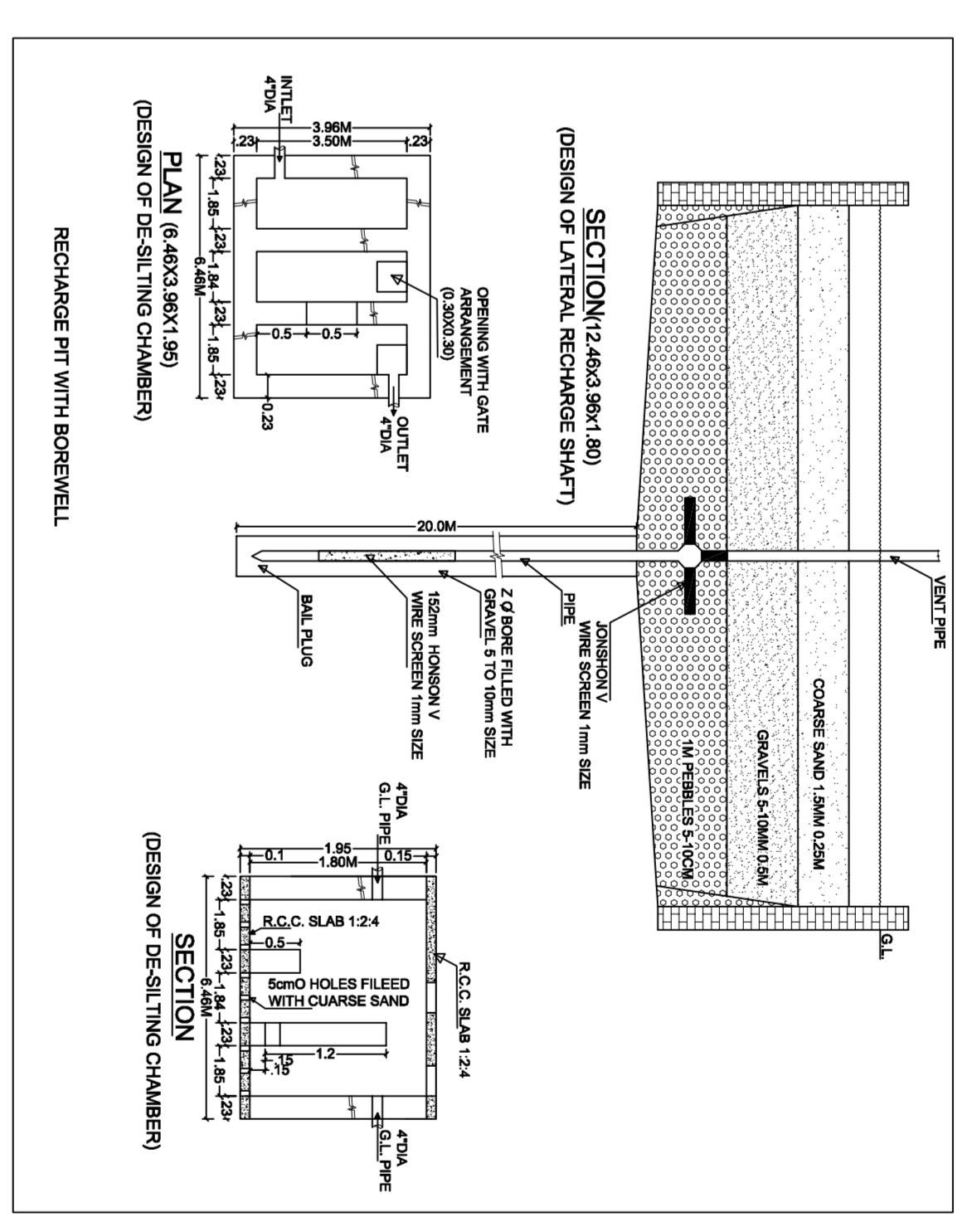

North Direction

SCALE:-
(as shown in plan)

PROPOSED BUILDING PLAN FOR DR. R.M.L. INSTITUTE OF PHARMACY FOR DR. RAM MANOHAR LOHIYA WELFARE SOCIETY, KASBHARA ARATH POWAYAN, SITE AT KHASRA NO.167 OF VILLAGE KUNWARPUR PARGANA BARA GAON ,TAHSIL POWAYAN DIST :- SHAHJAHANPUR

TOTAL AREA OF LAND - 12419.70 SQ.MT
OR 3.069 ACRE
GROUND COVERAGE - 1600.94 SQ.MT.
FIRST FLOOR AREA - 1600.94 SQ.MT.
SECOND FLOOR AREA - 1600.94 SQ.MT.
TOTALCOVERED AREA - 4802.82 SQ.MT.

ARCHITECT'S SIGN

SHEET NO :- 02

OWNER'S SIGNATURE/STAMP