

Project:

GROUND FLOOR PLAN OF SUNRISE
INSTITUTE OF ENGINEERING
TECHNOLOGY & MANAGEMENT FOR
LAXMI NARAYAN CHARITABLE SOCIETY
AT KHASRA NO. 3295 AT KORARI KALA,
PARGANA - HARHA, DISTRICT UNNAO

SCHEDULE OF DOOR / WINDOWS

S.NO.	TYPE	WIDTH	HEIGHT	SILL	REMARK
1.	D	1.50	2.55	0-0	DOOR
2.	D1	1.20	2.55	0-0	DOOR
3.	D2	0.90	2.10	0-0	DOOR
4.	W	1.50	1.65	0.90	WINDOW
5.	V	1.20	0.90	1.20	VENTILATOR

GENERAL SPECIFICATION

- 1-RCC WORK IN LINTEL BEAM AND SLAB
- 2-FIRST CLASS BRICK WORK IN SUPER STRUCTURE.
- 3-IT IS RCC FRAMED STRUCTURE BUILDING
- 4- W ALL PLASTER IN 1:6 CEMENT MORTAR

Client:

LAXMI NARAYAN CHARITABLE SOCIETY
AT KHASRA NO. 3295 AT KORARI KALA,
PARGANA- HARHA, DISTRICT -UNNAO

**SUBMISSION
DRAWING**

SCALE AS PER SHOWN THUS

NORTH

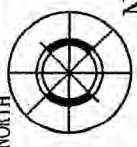

Title:

GROUND FLOOR PLAN
BLOCK - A

OWNER'S SIGN:-

Sunrise Institute of Engg, Tech. & Management
Korari Kalan, Unnao
A Unit of Laxmi Narayan Charitable Society
Regd. Off. 127/133 'S' Block, Juhli Gausaha Kampanj,
Unnao

Architect:
PRAGATI ENGINEERING CONSULTANTS
PVT. LTD.
Plot No. 22, Sector 17, Gurgaon
Haryana - 122002

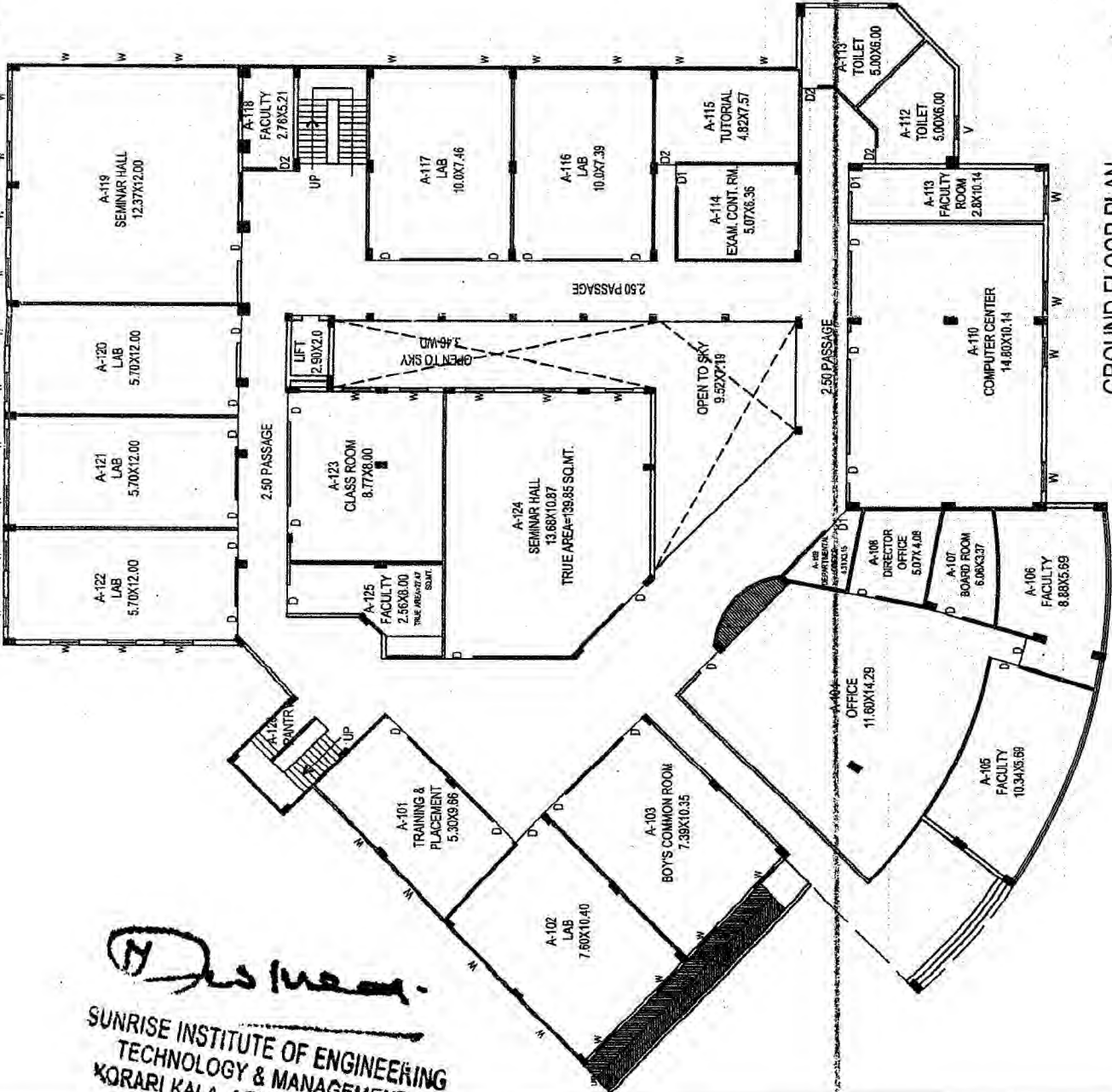

GROUND FLOOR PLAN

(Signature)
SUNRISE INSTITUTE OF ENGINEERING
TECHNOLOGY & MANAGEMENT
KORARI KALA, AGHALAGANJ ROAD
UNNAO

Project:

FIRST FLOOR PLAN OF
 SUNRISE INSTITUTE OF ENGINEERING
 TECHNOLOGY & MANAGEMENT FOR
 LAXMI NARAYAN CHARITABLE SOCIETY
 AT KHASRA NO. 3295 AT KORARI KALA,
 PARGANA - HARHA, DISTRICT UNNAO

SCHEDULE OF DOOR / WINDOWS

S.NO.	TYPE	WIDTH	HEIGHT	SILL	REMARK
1.	D	1.50	2.55	0-0	DOOR
2.	D1	1.20	2.55	0-0	DOOR
3.	D2	0.90	2.10	0-0	DOOR
4.	W	1.50	1.65	0.90	WINDOW
5.	V	1.20	0.90	1.20	VENTILATOR

GENERAL SPECIFICATION

- 1-R.C.C. WORK IN LINTEL BEAM AND SLAB.
- 2-FIRST CLASS BRICK WORK IN SUPER STRUCTURE.
- 3-IT IS R.C.C. FRAMED STRUCTURE BUILDING
- 4-WALL PLASTER IN 1:6 CEMENT MORTAR

Client:

LAXMI NARAYAN CHARITABLE SOCIETY
 AT KHASRA NO. 3295 AT KORARI KALA,
 PARGANA - HARHA, DISTRICT -UNNAO

**SUBMISSION
 DRAWING**

SCALE AS PER SHOWN THIS

NORTH

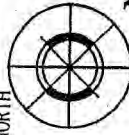

Title:

FIRST FLOOR PLAN
 BLOCK -A

OWNER'S SIGN:-

Sunrise Institute of Engg. Tech. & Management
 Korari Kalan, Unnao
 A Unit of Laxmi Narayan Charitable Society
 Regd. Off. 127/138, 'S' Block, Juh Gaushala Kanpur

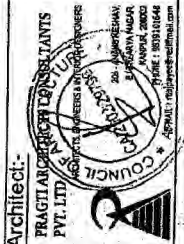

Architect:-
 PRAGNANAND PRASAD
 PVT. LTD.

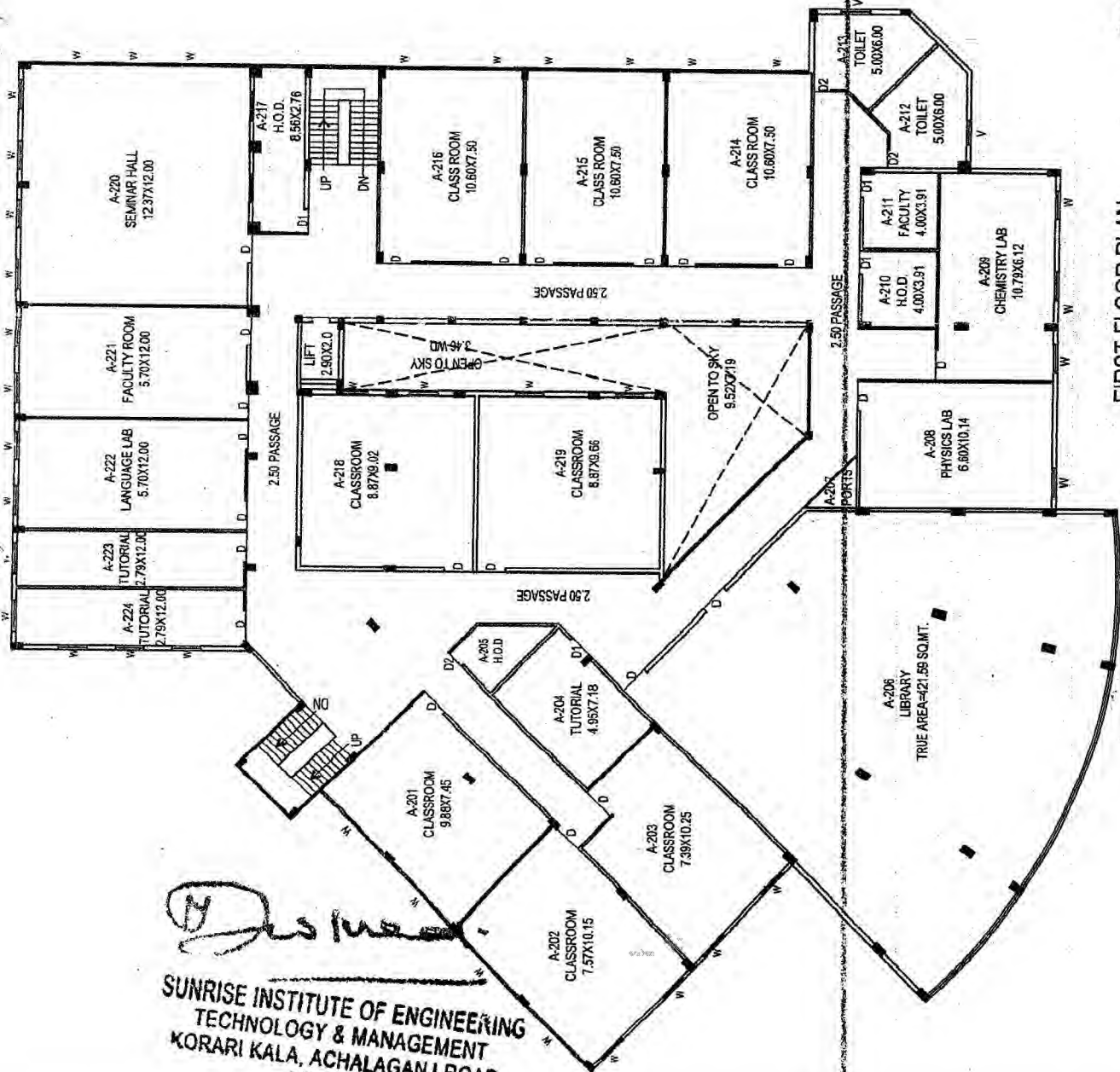

FIRST FLOOR PLAN

**SUNRISE INSTITUTE OF ENGINEERING
 TECHNOLOGY & MANAGEMENT
 KORARI KALA, ACHALAGANJ ROAD
 UNNAO**

Chairman

Project:

SECOND FLOOR PLAN OF SUNRISE
INSTITUTE OF ENGINEERING
TECHNOLOGY & MANAGEMENT FOR
LAXMI NARAYAN CHARITABLE SOCIETY
AT KHASRA NO. 3295 AT KORARI KALA,
PARGANA - HARHA, DISTRICT UNNAO

SCHEDULE OF DOOR / WINDOWS

S.NO.	TYPE	WIDTH	HEIGHT	SILL	REMARK
1.	D	1.50	2.55	0-0	DOOR
2.	D1	1.20	2.55	0-0	DOOR
3.	D2	0.90	2.10	0-0	DOOR
4.	W	1.50	1.65	0.90	WINDOW
5.	V	1.20	0.90	1.20	VENTILATOR

GENERAL SPECIFICATION

- 1-RCC WORK IN LINTEL BEAM AND SLAB.
- 2-FIRST CLASS BRICK WORK IN SUPER STRUCTURE.
- 3-IT IS R.C.C. FRAMED STRUCTURE BUILDING
- 4- WALL PLASTER IN 1:6 CEMENT MORTAR

Client:

LAXMI NARAYAN CHARITABLE SOCIETY
AT KHASRA NO. 3295 AT KORARI KALA,
PARGANA- HARHA, DISTRICT -UNNAO

**SUBMISSION
DRAWING**

SCALE AS PER SHOWN THIS

NORTH

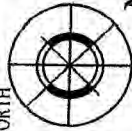

Title:

SECOND FLOOR PLAN
BLOCK -A

सूर्य इंस्टीट्यूट ऑफ इंजीनियरिंग
टेक्नॉलॉजी & मैनेजमेंट
कोरारी काला, उन्नाव

OWNER'S SIGN:-

Sunrise Institute of Engg. Tech. & Management
Kara Kalan, Unnao
A Unit of Laxmi Narayan Charitable Society
Regd. Off. 127/134, 'S' Block, Jhri Gaushala Karapur

Architect:-

PRAGATI ARCHITECTS CONSULTANTS
PVT. LTD.
C-10, Sector-10, Gurgaon
Haryana
REGD. OFF. 127/134, 'S' Block, Jhri Gaushala Karapur
UNNAO
Distt. UNNAO
U.P.

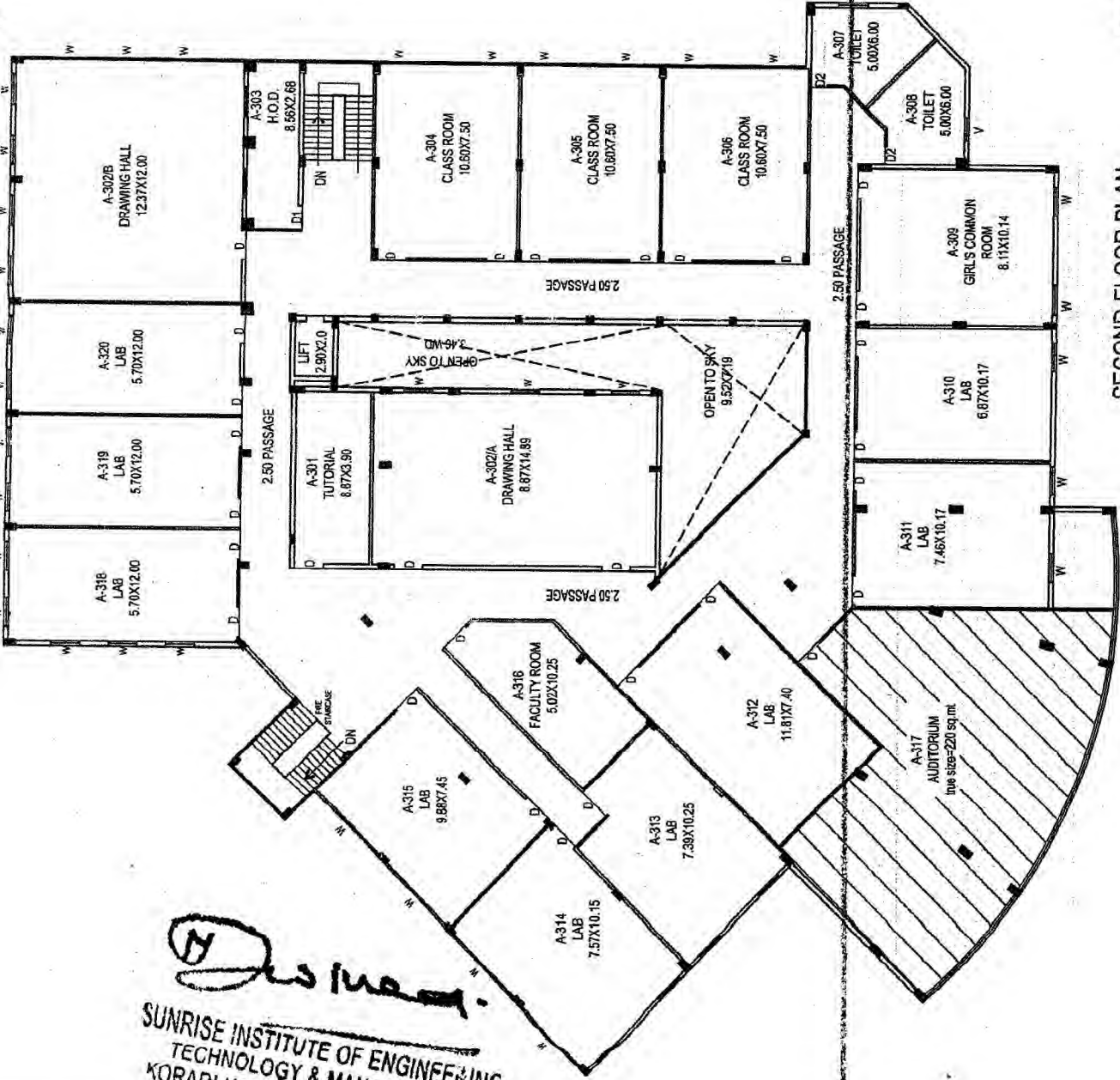

SECOND FLOOR PLAN

(Signature)
SUNRISE INSTITUTE OF ENGINEERING
TECHNOLOGY & MANAGEMENT
KORARI KALA, ACHALAGANJ ROAD
UNNAO

Chairman

SUNRISE INSTITUTE OF ENGINEERING
 TECHNOLOGY & MANAGEMENT
 KORARI KALA, ACHALGANJ ROAD
 UNNAO

(Handwritten signature)

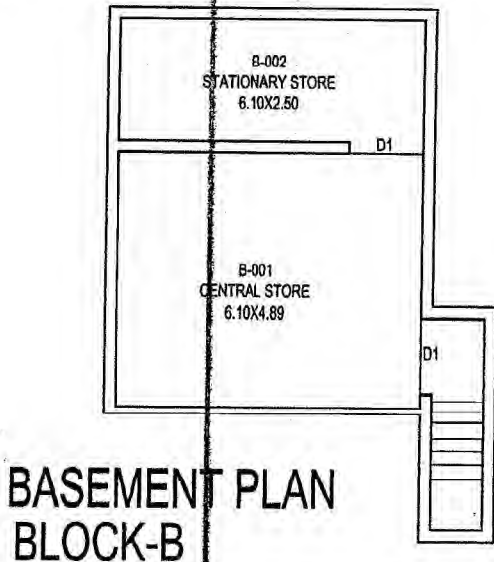
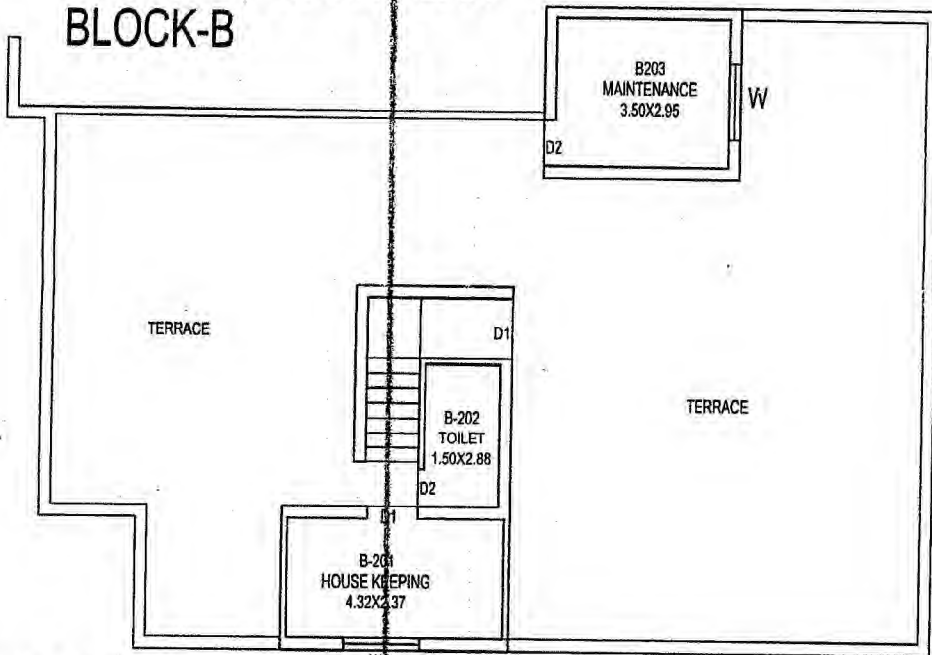
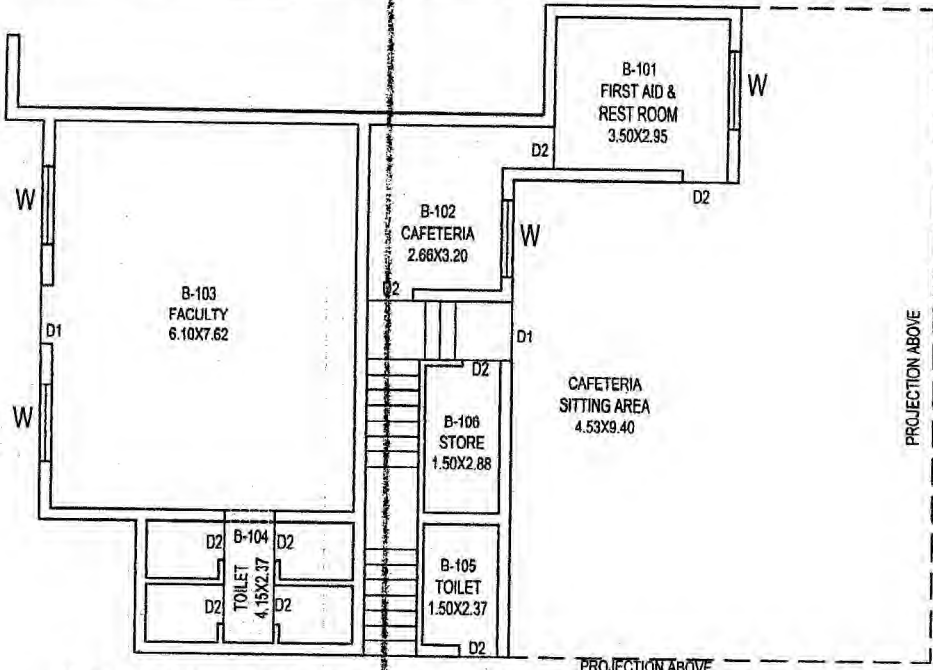

Project:
 AMENDED PLAN OF
 SUNRISE INSTITUTE OF ENGINEERING
 TECHNOLOGY & MANAGEMENT FOR
 LAXMI NARAYAN CHARITABLE SOCIETY
 AT KHASRA NO. 3295 AT KORARI KALA,
 PARGANA - HARHA, DISTRICT UNNAO

SCHEDULE OF DOOR / WINDOWS

S.NO.	TYPE	WIDTH	HEIGHT	SILL	REMARK
1.	D	1.50	2.55	0-0	DOOR
2.	D1	1.20	2.55	0-0	DOOR
3.	D2	0.90	2.10	0-0	DOOR
4.	W	1.50	1.65	0.90	WINDOW
5.	V	1.20	0.90	1.20	VENTILATOR

GENERAL SPECIFICATION
 1-R.C.C. WORK IN LINTEL BEAM AND SLAB.
 2-FIRST CLASS BRICK WORK IN SUPER STRUCTURE.
 3-IT IS R.C.C. FRAMED STRUCTURE BUILDING
 4- WALL PLASTER IN 1:6 CEMENT MORTAR

Client:
 LAXMI NARAYAN CHARITABLE SOCIETY
 AT KHASRA NO. 3295 AT KARORI KALA,
 PARGANA- HARHA, DISTRICT -UNNAO

SUBMISSION DRAWING

SCALE AS PER SHOWN THIS

Title:
 AMENDED FLOOR PLANS
 BLOCK -B

OWNER'S SIGN:
 Engg. Tech. & Management
 Korari Kala, Unnao
 A Unit of Laxmi Narayan Charitable Society
 Regd. Off. 127/133, Block, Juhl Gaushala Kanpur

Architect's SIGN:
 ARCHITECTS CONSULTANTS
 PVT. LTD.
 22, INDUSTRIAL ESTATE, KANPUR
 U.P.
 REGD. NO. 20793
 U.P. ARCHITECTS ACT 1962
 2022/2023
 2024/2025
 2026/2027
 2028/2029
 2030/2031
 2032/2033
 2034/2035
 2036/2037
 2038/2039
 2040/2041

SUNRISE INSTITUTE OF ENGINEERING
 TECHNOLOGY & MANAGEMENT
 KORARI KALA, ACHALAGANI ROAD
 UNNAO

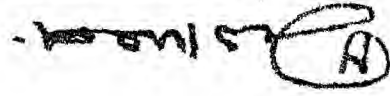

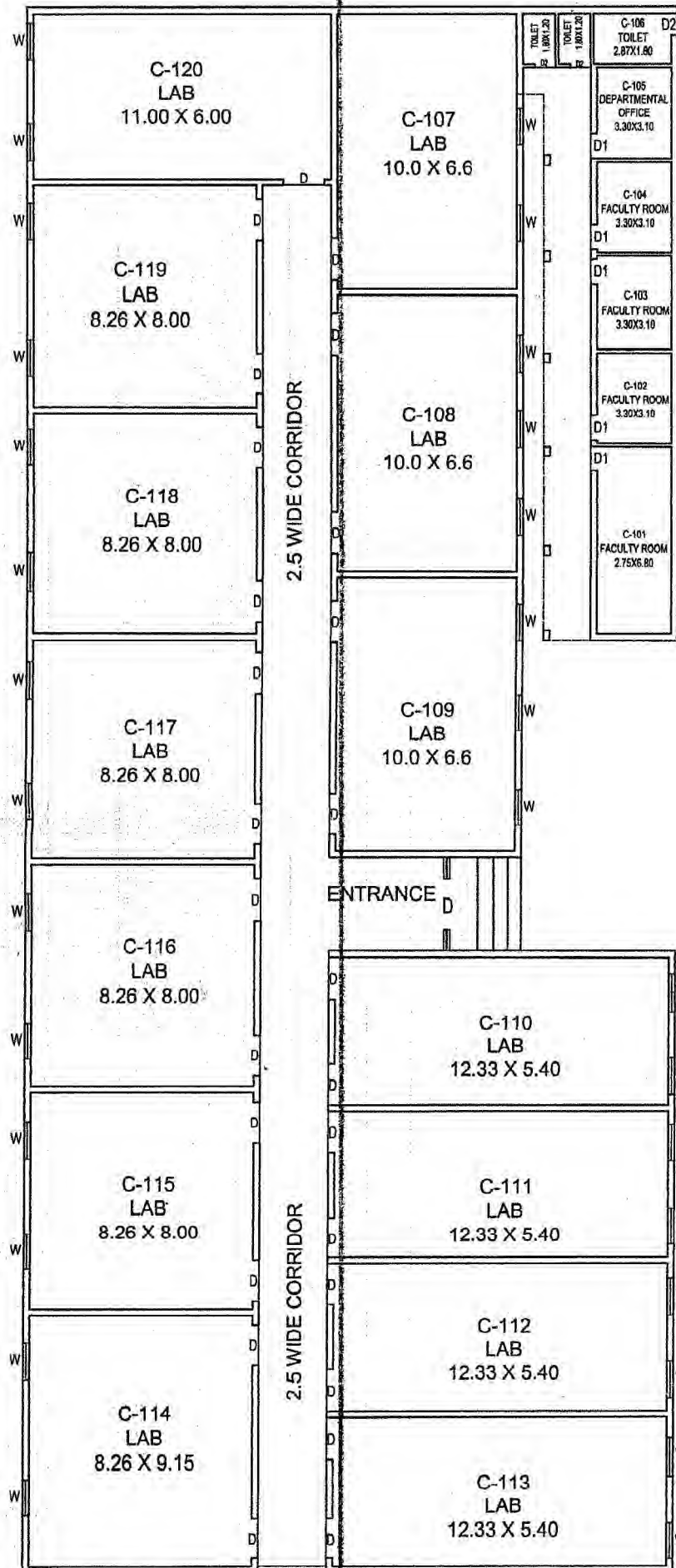

**GROUND FLOOR PLAN
BLOCK-C**

Project:

AMENDED GROUND FLOOR PLAN OF
 SUNRISE INSTITUTE OF ENGINEERING
 TECHNOLOGY & MANAGEMENT FOR
 LAXMI NARAYAN CHARITABLE SOCIETY
 AT KHASRA NO. 3295 AT KORARI KALA,
 PARGANA - HARHA, DISTRICT UNNAO

SCHEDULE OF DOOR / WINDOWS

S.NO.	TYPE	WIDTH	HEIGHT	SILL	REMARK
1.	D	1.50	2.55	0-0	DOOR
2.	D1	1.20	2.55	0-0	DOOR
3.	D2	0.90	2.10	0-0	DOOR
4.	W	1.50	1.65	0.90	WINDOW
5.	V	1.20	0.90	1.20	VENTILATOR

GENERAL SPECIFICATION

- 1-R.C.C. WORK IN LINTEL BEAM AND SLAB.
- 2-FIRST CLASS BRICK WORK IN SUPER STRUCTURE.
- 3-IT IS R.C.C. FRAMED STRUCTURE BUILDING
- 4- WALL PLASTER IN 1:5 CEMENT MORTAR

Client:

LAXMI NARAYAN CHARITABLE SOCIE'
 AT KHASRA NO. 3295 AT KARORI KALA,
 PARGANA - HARHA, DISTRICT -UNNAO

**SUBMISSION
DRAWING**

SCALE AS PER SHOWN THIS

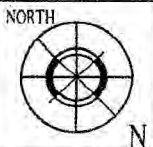

Title:

AMENDED PLAN BLOCK -C

Sunrise Institute of Engineering & Management
 Korari Kala, Unnao
 A Unit of Laxmi Narayan Charitable Society
 Regd. Off. 127/133, "S" Block, Juhri Gaushala Kanpur

Chairman

Architect:
 PRAGTI ARCHITECTS CONSULTANTS
 PVT. LTD.
 42, 23/31/4/5/6/7/8/9
 KANPUR, U.P.
 PHONE - 9829101514
 E-MAIL - pragtiarchitects@gmail.com

Project:

AMENDED GROUND FLOOR PLAN OF
 SUNRISE INSTITUTE OF ENGINEERING
 TECHNOLOGY & MANAGEMENT FOR
 LAXMI NARAYAN CHARITABLE SOCIETY
 AT KHASRA NO. 3295 AT KORARI KALA,
 PARGANA - HARHA, DISTRICT UNNAO

SCHEDULE OF DOOR / WINDOWS

S.NO	TYP	WIDTH	HEIGHT	SIL	REMARK
1.	D	1.50	2.55	0-0	DOOR
2.	D1	1.20	2.55	0-0	DOOR
3.	D2	0.90	2.10	0-0	DOOR
4.	W	1.50	1.65	0.90	WINDOW
5.	V	1.20	0.90	1.20	VENTILATOR

GENERAL SPECIFICATION

- 1-R.C.C. WORK IN LINTEL,BEAM AND SLAB.
- 2-FIRST CLASS BRICK WORK IN SUPER STRUCTURE.
- 3-IT IS R.C.C. FRAMED STRUCTURE BUILDING
- 4- WALL PLASTER IN 1:5 CEMENT MORTAR

Client:

LAXMI NARAYAN CHARITABLE SOCIETY
 AT KHASRA NO. 3295 AT KORARI KALA,
 PARGANA-HARHA, DISTRICT -UNNAO

**SUBMISSION
 DRAWING**

SCALE AS PER SHOWN THIS

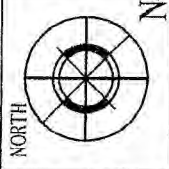

Title:

AMENDED GROUND FLOOR PLAN
 BLOCK -D

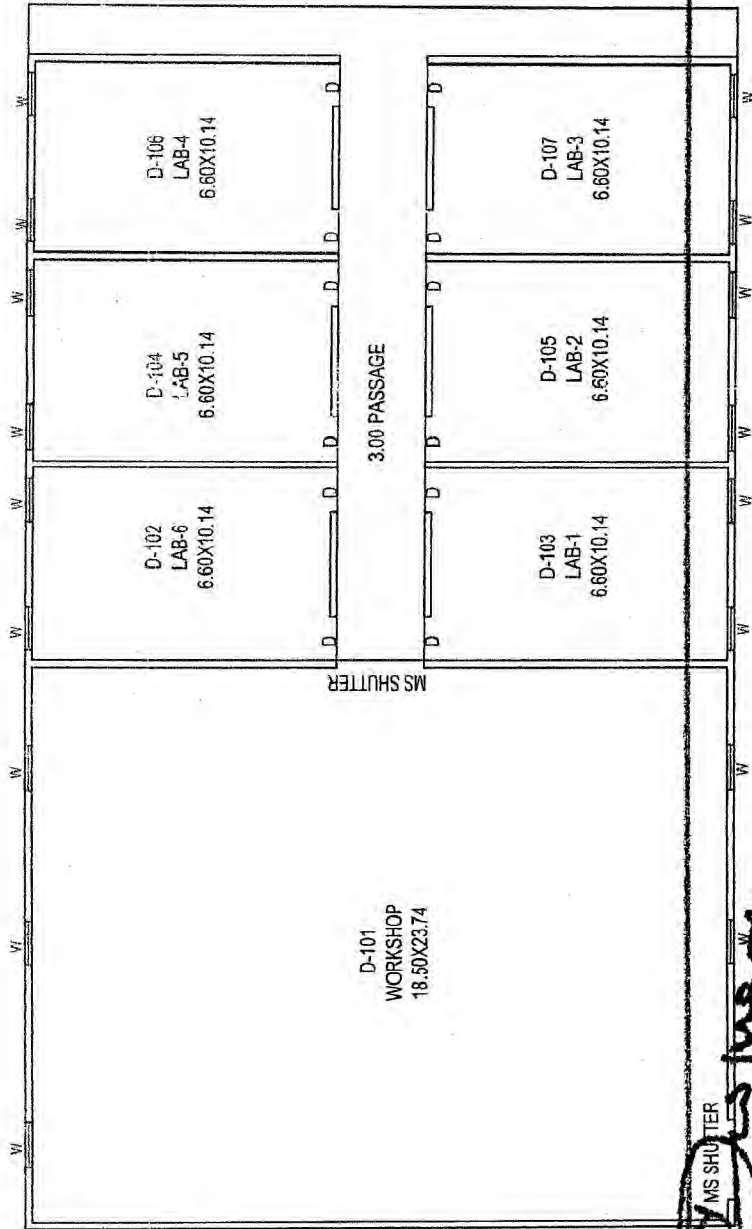

GROUND FLOOR PLAN

**SUNRISE INSTITUTE OF ENGINEERING
 TECHNOLOGY & MANAGEMENT
 KORARI KALA, ACHALAGANJ ROAD
 UNNAO**

MS SHUTTER

Sunrise Institute of
 Kora Kalan, Unnao
 A Unit of Laxmi Narayan Charitable Society
 Regd. Off. 127/134, 1st Block, Jaiti Balaichala, Korari
 Chairman

Architect:
 PRAGATI ARCHITECTS CONSULTANTS
 PVT. LTD.
 220 - HANDESHWAR
 11200 KHAHRA
 DISTRICT UNNAO
 E-MAIL: pragnati@rediffmail.com



Project:
 AMENDED GROUND FLOOR PLAN OF
 SUNRISE INSTITUTE OF ENGINEERING
 TECHNOLOGY & MANAGEMENT FOR
 LAXMI NARAYAN CHARITABLE SOCIETY
 AT KHASRA NO. 3295 AT KORARI KALA,
 PARGANA - HARHA, DISTRICT UNNAO

SCHEDULE OF DOOR / WINDOWS

S.NO.	TYPE	WIDTH	HEIGHT	SELL	REMARK
1.	D	1.50	2.55	0-0	DOOR
2.	D1	1.20	2.55	0-0	DOOR
3.	D2	0.90	2.10	0-0	DOOR
4.	W	1.50	1.65	0.90	WINDOW
5.	V	1.20	0.90	1.20	VENTILATOR

GENERAL SPECIFICATION
 1-RCC WORK IN INTEL BEAM AND SLAB.
 2-FIRST CLASS BRICK WORK IN SUPER STRUCTURE.
 3-IT IS RCC FRAMED STRUCTURE BUILDING.
 4-WALL PLASTER IN 1:6 CEMENT MORTAR

Client:
 LAXMI NARAYAN CHARITABLE SOCIETY
 AT KHASRA NO. 3295 AT KORARI KALA,
 PARGANA- HARHA, DISTRICT-UNNAO

SUBMISSION DRAWING

NORTH

SCALE AS PER SHEET THIS

Title:
 FLOOR PLAN BLOCK-E

अपर भूखंड अधिकारी
 जिला पंचायत, रमना

OWNER'S SIGN
 Regd. Tech. Management
 Kore Kala, Unnao
 A Unit of Laxmi Narayan Charitable Society
 Regd. Off. 127/133, B Block, Jai Gausieta Campus

Architect's Stamp
 ARCHITECTS/PA/CH/CA
 PARGANAS/UNNAO/UNNAO
 REGD. OFF. 127/133, B BLOCK, JAI GAUSIETA CAMPUS
 UNNAO
 (CA/2022/25796) 71

**SUNRISE INSTITUTE OF ENGINEERING
 TECHNOLOGY & MANAGEMENT
 KORARI KALA, ACHALGANJ ROAD**

Chairman