

MAIN BLOCK  
 GROUND FLOOR PLAN  
 COVERED AREA = 26352 SQFT.  
 AREA = 26335 SQM.

RAKSHAPAL BAHADUR COLLEGE OF ENGG. & TECHNOLOGY  
 FARIDPUR-BUKHARA ROAD, BAREILLY

*Handwritten signature*

*Handwritten signature: Farid*

KUMAR SAHNA  
 5097 AFFAIRS  
 8-340 FARIDPUR  
 0581-2555500, 9891058829





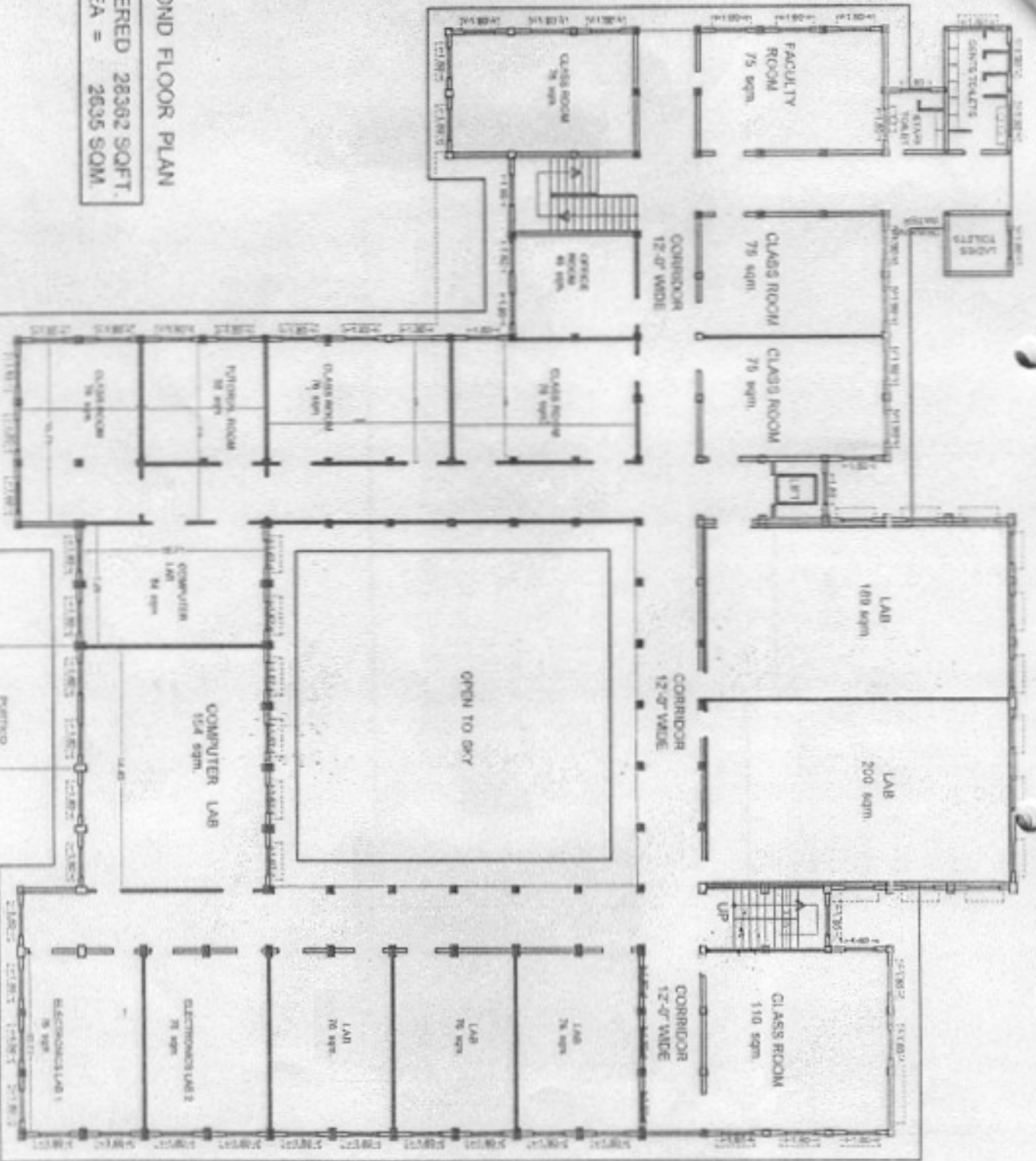

SECOND FLOOR PLAN  
 COVERED AREA = 28362 SQFT.  
 AREA = 2635 SQM.

RAKSHAPAL BAHADUR COLLEGE OF ENGG. & TECHNOLOGY  
 FARIDPUR-BUKHARA ROAD, BAREILLY

*Handwritten signature*

APPROVED  
 ANIL KUMAR SARKAR  
 15/05/2014  
 0330  
 0581-2600000, 0881-990000

THIRD FLOOR PLAN  
 COVERED AREA = 28362 SQFT.  
 AREA = 2635 SQM.

RAKSHAPAL BHADUR COLLEGE OF ENGG. & TECHNOLOGY  
 FARIDPUR-BUKHARA ROAD, BAREILLY

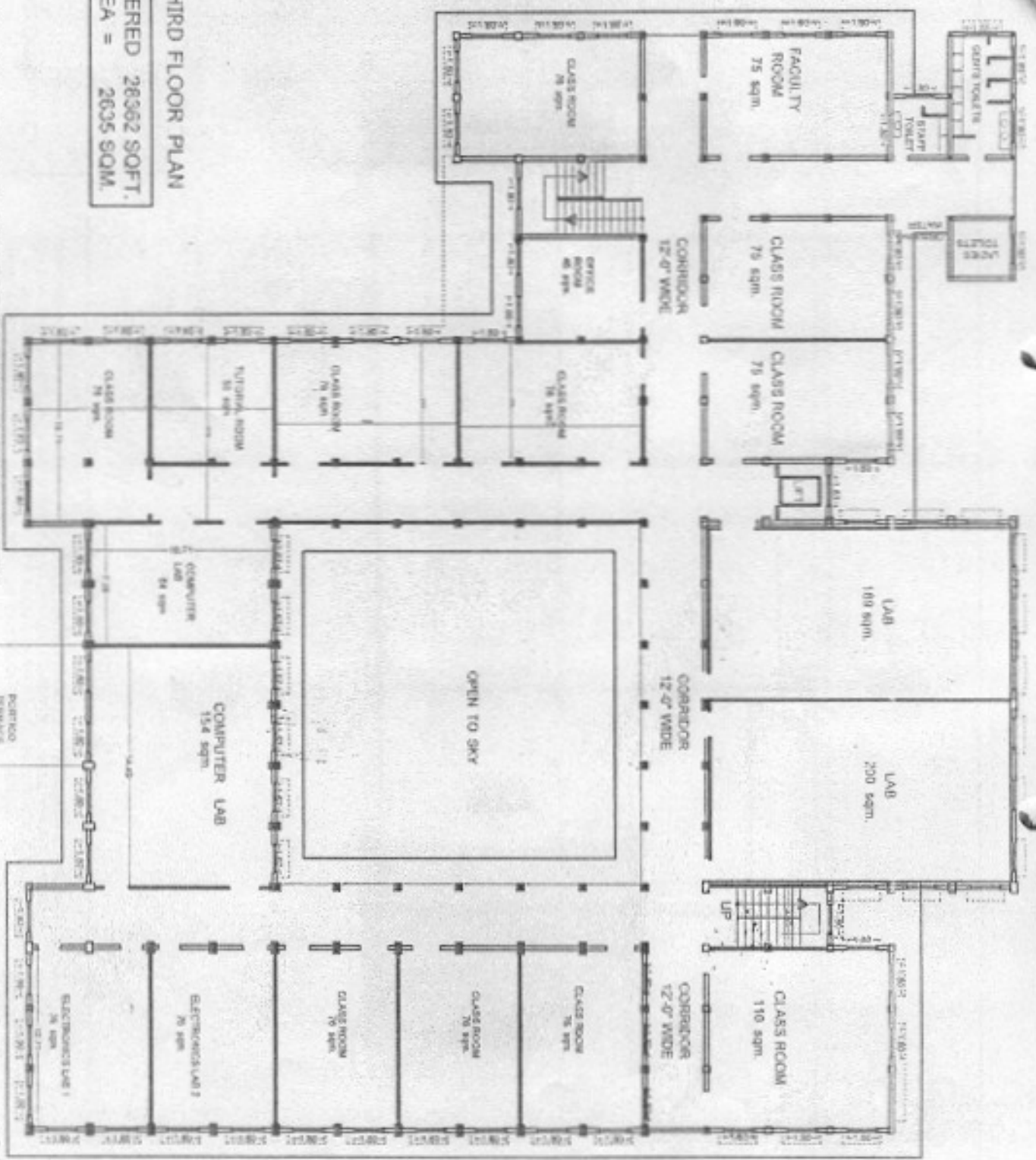

*Handwritten signature*  
 ANIL KUMAR SAXENA  
 ARCHITECT & DESIGNER  
 10/1, GATE NO. 1, MAIN ROAD,  
 FARIDPUR-BUKHARA ROAD, BAREILLY  
 MOBILE: 9811-595550, 9811-595839

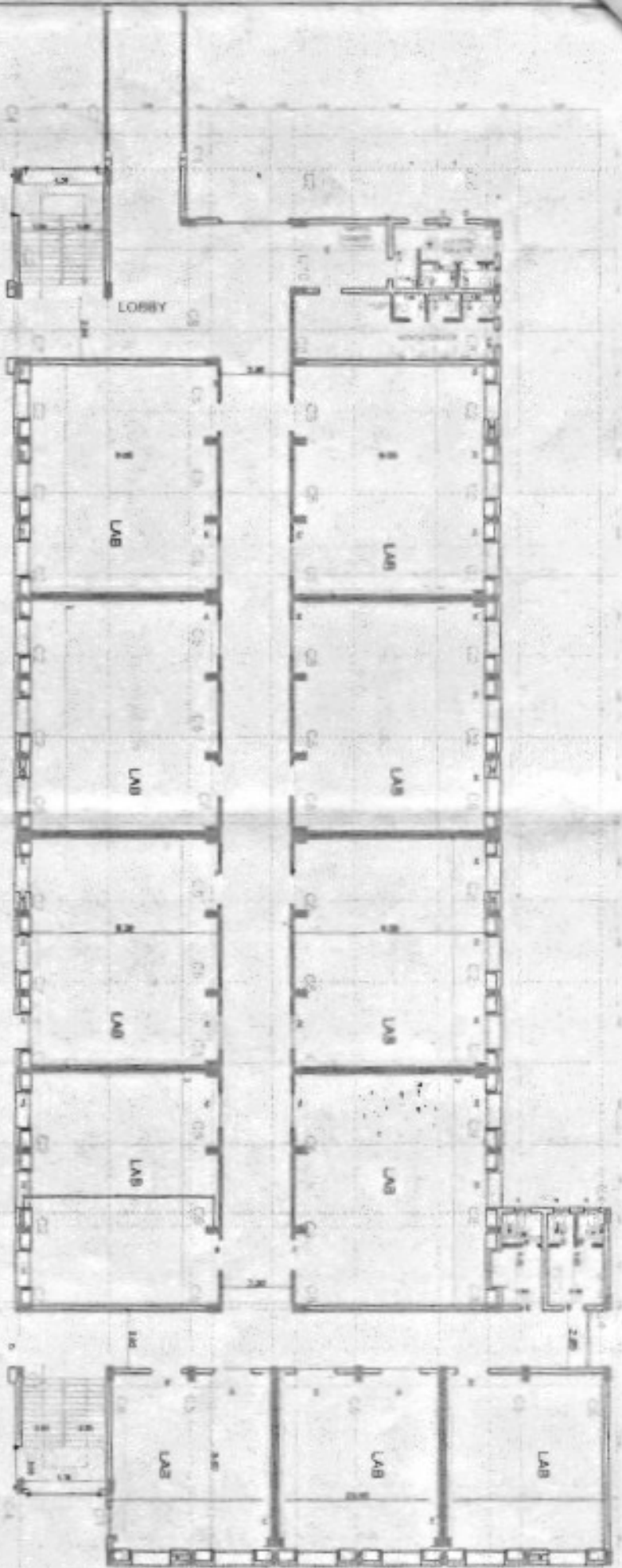

NOTE - 1. ALL R.C. IN WORK SHALL BE CASTING OF CONCRETE WITH 1%  
 VIBRATION IN WORK FOR VIBRO-CASTING ALL R.C. WORK  
 2. ALL WORK SHALL BE DONE BY THE CONTRACTOR & UNDER SUPERVISION  
 3. ALL WORK SHALL BE DONE BY THE CONTRACTOR & UNDER SUPERVISION  
 4. ALL WORK SHALL BE DONE BY THE CONTRACTOR & UNDER SUPERVISION

*Handwritten signature*

**Dr. J. K. Kulkarni**  
 ARCHITECT  
 101, KUMAR SARKAR  
 1A, MIDC  
 BANGALORE  
 560001  
 0802 25555555  
 0802 25555555



GROUND FLOOR

PROPOSED PLAN OF EXPANSION IN THE EXISTING BUILDING OF MAIN B. COL. OF BANGALORE UNIVERSITY  
 COLLEGE OF ENGG. & TECHNOLOGY (PROPOSED) BY MASTERS ENGINEERING SOCIETY BANGALORE  
 AT K. O. ROAD, NO. 105, 106, 107, 108, 109, 110, 111, 112, 113, 114, 115, 116, 117, 118, 119, 120, 121, 122, 123, 124, 125, 126, 127, 128, 129, 130, 131, 132, 133, 134, 135, 136, 137, 138, 139, 140, 141, 142, 143, 144, 145, 146, 147, 148, 149, 150, 151, 152, 153, 154, 155, 156, 157, 158, 159, 160, 161, 162, 163, 164, 165, 166, 167, 168, 169, 170, 171, 172, 173, 174, 175, 176, 177, 178, 179, 180, 181, 182, 183, 184, 185, 186, 187, 188, 189, 190, 191, 192, 193, 194, 195, 196, 197, 198, 199, 200, 201, 202, 203, 204, 205, 206, 207, 208, 209, 210, 211, 212, 213, 214, 215, 216, 217, 218, 219, 220, 221, 222, 223, 224, 225, 226, 227, 228, 229, 230, 231, 232, 233, 234, 235, 236, 237, 238, 239, 240, 241, 242, 243, 244, 245, 246, 247, 248, 249, 250, 251, 252, 253, 254, 255, 256, 257, 258, 259, 260, 261, 262, 263, 264, 265, 266, 267, 268, 269, 270, 271, 272, 273, 274, 275, 276, 277, 278, 279, 280, 281, 282, 283, 284, 285, 286, 287, 288, 289, 290, 291, 292, 293, 294, 295, 296, 297, 298, 299, 300, 301, 302, 303, 304, 305, 306, 307, 308, 309, 310, 311, 312, 313, 314, 315, 316, 317, 318, 319, 320, 321, 322, 323, 324, 325, 326, 327, 328, 329, 330, 331, 332, 333, 334, 335, 336, 337, 338, 339, 340, 341, 342, 343, 344, 345, 346, 347, 348, 349, 350, 351, 352, 353, 354, 355, 356, 357, 358, 359, 360, 361, 362, 363, 364, 365, 366, 367, 368, 369, 370, 371, 372, 373, 374, 375, 376, 377, 378, 379, 380, 381, 382, 383, 384, 385, 386, 387, 388, 389, 390, 391, 392, 393, 394, 395, 396, 397, 398, 399, 400, 401, 402, 403, 404, 405, 406, 407, 408, 409, 410, 411, 412, 413, 414, 415, 416, 417, 418, 419, 420, 421, 422, 423, 424, 425, 426, 427, 428, 429, 430, 431, 432, 433, 434, 435, 436, 437, 438, 439, 440, 441, 442, 443, 444, 445, 446, 447, 448, 449, 450, 451, 452, 453, 454, 455, 456, 457, 458, 459, 460, 461, 462, 463, 464, 465, 466, 467, 468, 469, 470, 471, 472, 473, 474, 475, 476, 477, 478, 479, 480, 481, 482, 483, 484, 485, 486, 487, 488, 489, 490, 491, 492, 493, 494, 495, 496, 497, 498, 499, 500, 501, 502, 503, 504, 505, 506, 507, 508, 509, 510, 511, 512, 513, 514, 515, 516, 517, 518, 519, 520, 521, 522, 523, 524, 525, 526, 527, 528, 529, 530, 531, 532, 533, 534, 535, 536, 537, 538, 539, 540, 541, 542, 543, 544, 545, 546, 547, 548, 549, 550, 551, 552, 553, 554, 555, 556, 557, 558, 559, 560, 561, 562, 563, 564, 565, 566, 567, 568, 569, 570, 571, 572, 573, 574, 575, 576, 577, 578, 579, 580, 581, 582, 583, 584, 585, 586, 587, 588, 589, 590, 591, 592, 593, 594, 595, 596, 597, 598, 599, 600, 601, 602, 603, 604, 605, 606, 607, 608, 609, 610, 611, 612, 613, 614, 615, 616, 617, 618, 619, 620, 621, 622, 623, 624, 625, 626, 627, 628, 629, 630, 631, 632, 633, 634, 635, 636, 637, 638, 639, 640, 641, 642, 643, 644, 645, 646, 647, 648, 649, 650, 651, 652, 653, 654, 655, 656, 657, 658, 659, 660, 661, 662, 663, 664, 665, 666, 667, 668, 669, 670, 671, 672, 673, 674, 675, 676, 677, 678, 679, 680, 681, 682, 683, 684, 685, 686, 687, 688, 689, 690, 691, 692, 693, 694, 695, 696, 697, 698, 699, 700, 701, 702, 703, 704, 705, 706, 707, 708, 709, 710, 711, 712, 713, 714, 715, 716, 717, 718, 719, 720, 721, 722, 723, 724, 725, 726, 727, 728, 729, 730, 731, 732, 733, 734, 735, 736, 737, 738, 739, 740, 741, 742, 743, 744, 745, 746, 747, 748, 749, 750, 751, 752, 753, 754, 755, 756, 757, 758, 759, 760, 761, 762, 763, 764, 765, 766, 767, 768, 769, 770, 771, 772, 773, 774, 775, 776, 777, 778, 779, 780, 781, 782, 783, 784, 785, 786, 787, 788, 789, 790, 791, 792, 793, 794, 795, 796, 797, 798, 799, 800, 801, 802, 803, 804, 805, 806, 807, 808, 809, 810, 811, 812, 813, 814, 815, 816, 817, 818, 819, 820, 821, 822, 823, 824, 825, 826, 827, 828, 829, 830, 831, 832, 833, 834, 835, 836, 837, 838, 839, 840, 841, 842, 843, 844, 845, 846, 847, 848, 849, 850, 851, 852, 853, 854, 855, 856, 857, 858, 859, 860, 861, 862, 863, 864, 865, 866, 867, 868, 869, 870, 871, 872, 873, 874, 875, 876, 877, 878, 879, 880, 881, 882, 883, 884, 885, 886, 887, 888, 889, 890, 891, 892, 893, 894, 895, 896, 897, 898, 899, 900, 901, 902, 903, 904, 905, 906, 907, 908, 909, 910, 911, 912, 913, 914, 915, 916, 917, 918, 919, 920, 921, 922, 923, 924, 925, 926, 927, 928, 929, 930, 931, 932, 933, 934, 935, 936, 937, 938, 939, 940, 941, 942, 943, 944, 945, 946, 947, 948, 949, 950, 951, 952, 953, 954, 955, 956, 957, 958, 959, 960, 961, 962, 963, 964, 965, 966, 967, 968, 969, 970, 971, 972, 973, 974, 975, 976, 977, 978, 979, 980, 981, 982, 983, 984, 985, 986, 987, 988, 989, 990, 991, 992, 993, 994, 995, 996, 997, 998, 999, 1000

BLOCK A-1

ROOM OF  
 (NUMBER)

PROJECT  
 001, KUMAR SARKAR  
 1A, MIDC  
 BANGALORE  
 560001  
 0802 25555555  
 0802 25555555





FIRST FLOOR

PROPOSED PLAN OF EXPANSION IN THE EXISTING BUILDING OF MAIN BLOCK OF RAJESHWAR BANGALUR COLLEGE OF ENGG. & TECHNOLOGY PROMOTED BY HANROW EDUCATIONAL SOCIETY REGD. BAREILLY AT KUNGRAVA NO. 100, 102, 103, 104, 105, 108, 112, 117, 118, 120, 121, 122, 124, 126, 127, 128, 122A, 122B OF VIL BANSINGLA, SURKHARA ON BURSHAWA-MANPUR, CHANKATIA ROAD, ON KM 1 CHANGAGE 358 M, BAREILLY

BLOCK A-1

SCALE OF DIMENSION

ARCHITECT  
ANIL KUMAR SAHENA  
CA 730085  
B-240, RAJENDRA NAGAR,  
BAREILLY  
2505600, 98978 58933

6037 APPROVED BY ASST. COM. 1, 25/05/2011  
ANIL KUMAR SAHENA  
SETTLEMENT OFFICER  
RAJENDRA NAGAR  
BAREILLY  
2505600, 98978 58933

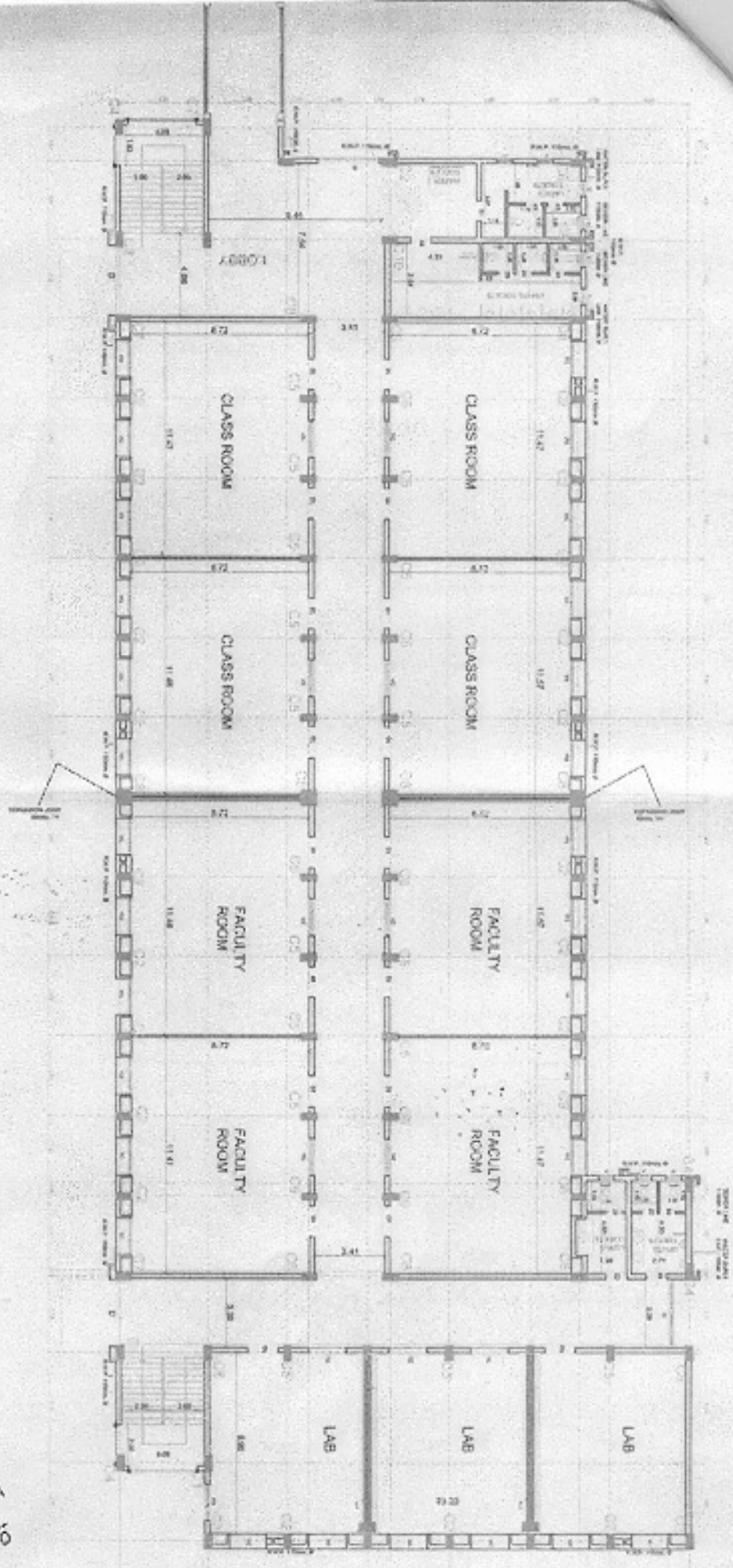

*Handwritten signature and stamp:*  
Anil Kumar Sahena  
Architect  
CA 730085  
B-240, Rajendra Nagar,  
Bareilly  
2505600, 98978 58933



SECOND FLOOR

PROPOSED PLAN OF EXPANSION IN THE EXISTING BUILDING OF VAN BUREN ELEMENTARY SCHOOL, BAYBOR, CALIFORNIA. THE PLAN IS SUBMITTED BY PARKWAY EDUCATIONAL SOCIETY INC., 666 ELLIOTT AVENUE, BOX 100, BAYBOR, CALIFORNIA 95521. THE PLAN IS FOR THE SECOND FLOOR OF THE BUILDING. THE PLAN IS FOR THE SECOND FLOOR OF THE BUILDING. THE PLAN IS FOR THE SECOND FLOOR OF THE BUILDING.

BLOCK A-1

ROOM OF OWNER

ARCHITECT  
ANN KIMM GARRA  
C/O FISHB  
6301 ANTELOPE ROAD  
BAYBOR, CALIFORNIA 95521

*copy*

*Clarke Kelly*  
*ANN KIMM GARRA*  
6301 ANTELOPE ROAD  
BAYBOR, CALIFORNIA 95521  
PHONE (708) 338-1122  
FAX (708) 338-1123  
E-MAIL: ANN@CLARKEKELLY.COM

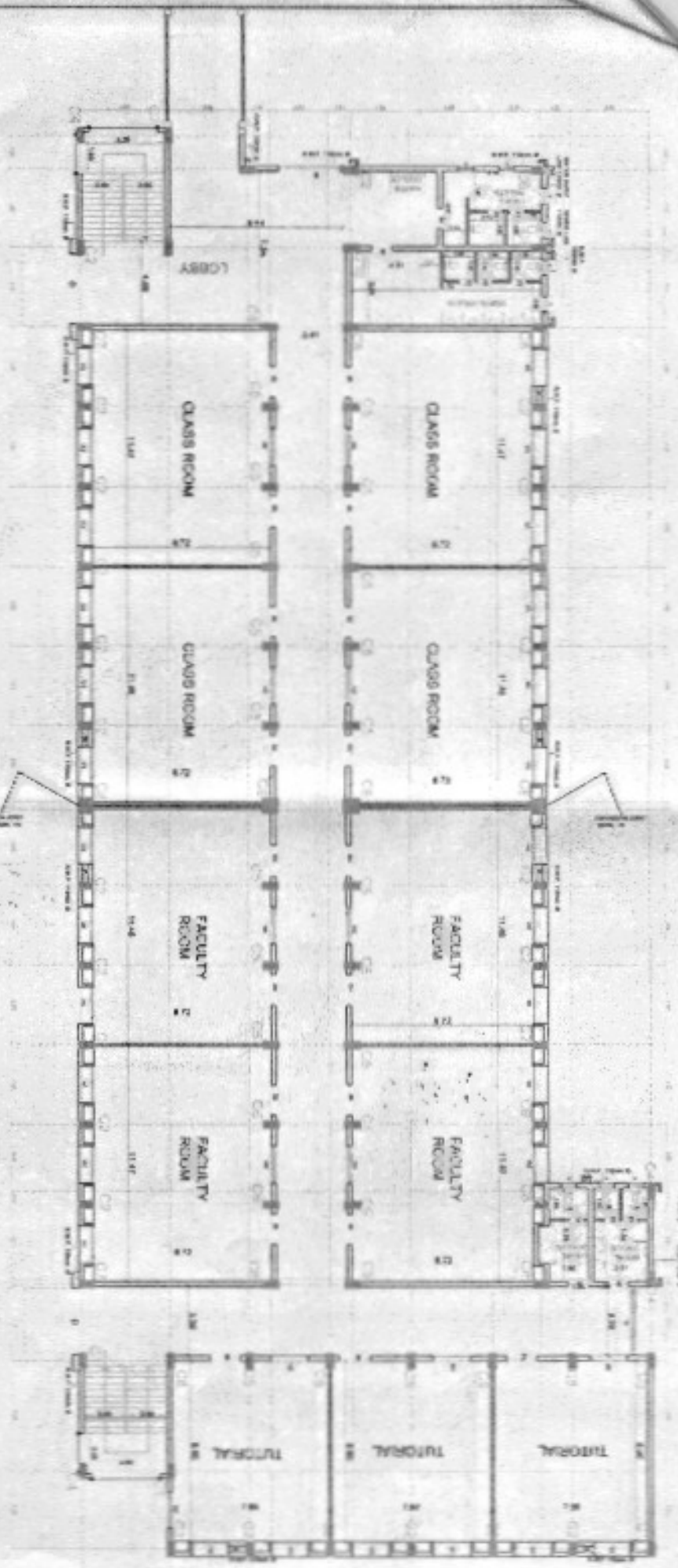





THIRD FLOOR

PROPOSED PLAN OF EXPANSION IN THE EXISTING BUILDING OF MAIN BLOCK OF RAJESHAPAL BANGSUKI COLLEGE OF ENGINEERING & TECHNOLOGY PROMOTED BY HARIJAWI EDUCATIONAL SOCIETY SEC-03, FARIDKOT. AT KANSARA WAD, 100' 102' 103' 104' 105' 106' 108' 112' 117' 115' 110' 121' 122' 124' 126' 127' 128' 125A' 125B' OF VIL. BANINAGOLA, BILCHAWA ON BILCHAWA ROAD-1/2, CHENAI ROAD, ON KM 1 CHANACEE 306 M, BARILLI.

BLOCK A-1

SON OF

ARCHITECT  
ANIL KUMAR SARKHA  
C-23/16/2  
2ND FLOOR, PATEL NAGAR  
BANGSUKI

*Handwritten signature*

CO-1  
2-10  
3-10  
4-10  
5-10  
6-10  
7-10  
8-10  
9-10  
10-10  
11-10  
12-10  
13-10  
14-10  
15-10  
16-10  
17-10  
18-10  
19-10  
20-10  
21-10  
22-10  
23-10  
24-10  
25-10  
26-10  
27-10  
28-10  
29-10  
30-10  
31-10  
32-10  
33-10  
34-10  
35-10  
36-10  
37-10  
38-10  
39-10  
40-10  
41-10  
42-10  
43-10  
44-10  
45-10  
46-10  
47-10  
48-10  
49-10  
50-10  
51-10  
52-10  
53-10  
54-10  
55-10  
56-10  
57-10  
58-10  
59-10  
60-10  
61-10  
62-10  
63-10  
64-10  
65-10  
66-10  
67-10  
68-10  
69-10  
70-10  
71-10  
72-10  
73-10  
74-10  
75-10  
76-10  
77-10  
78-10  
79-10  
80-10  
81-10  
82-10  
83-10  
84-10  
85-10  
86-10  
87-10  
88-10  
89-10  
90-10  
91-10  
92-10  
93-10  
94-10  
95-10  
96-10  
97-10  
98-10  
99-10  
100-10

*Handwritten signature*  
AJAY KUMAR SARKHA  
C-23/16/2  
2ND FLOOR, PATEL NAGAR  
BANGSUKI

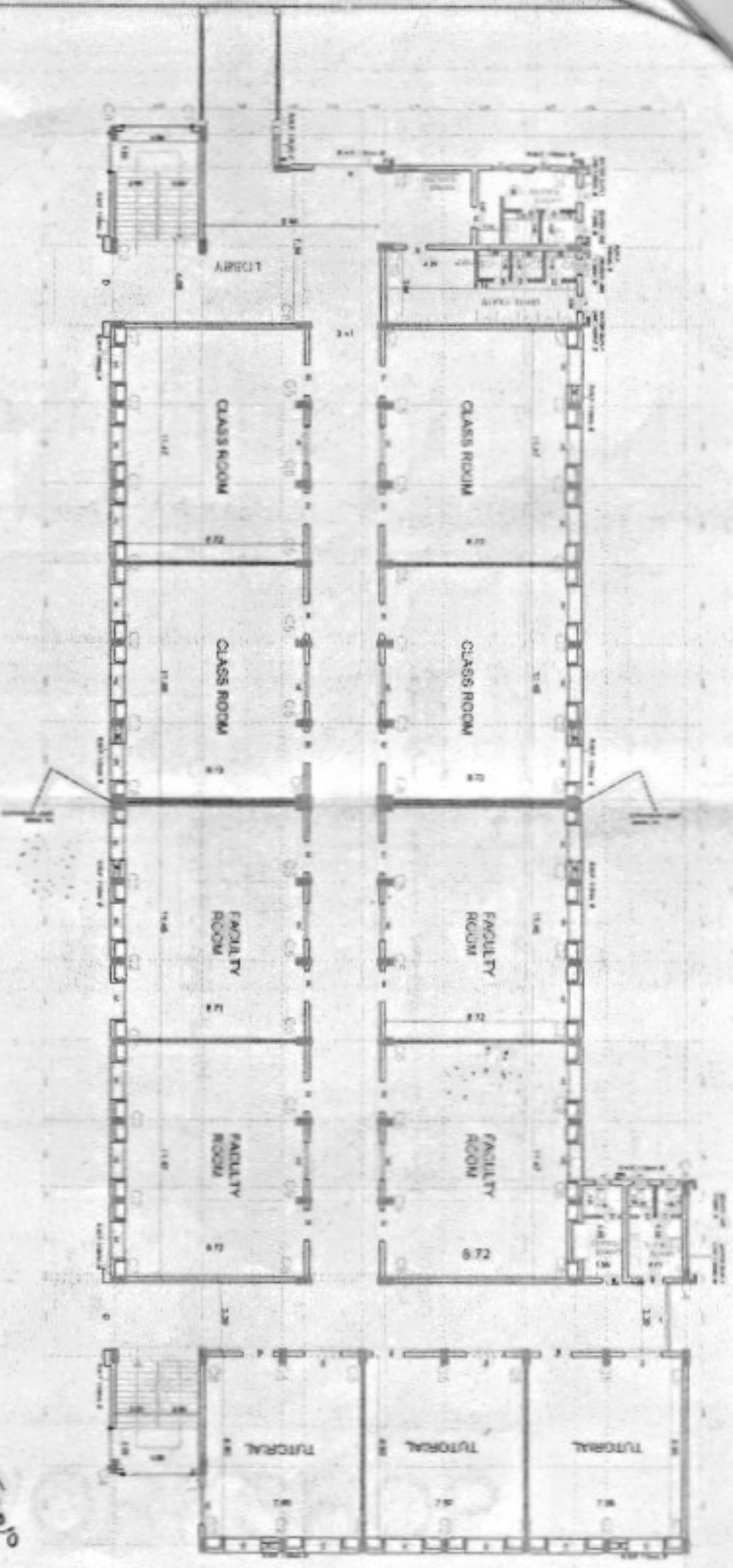

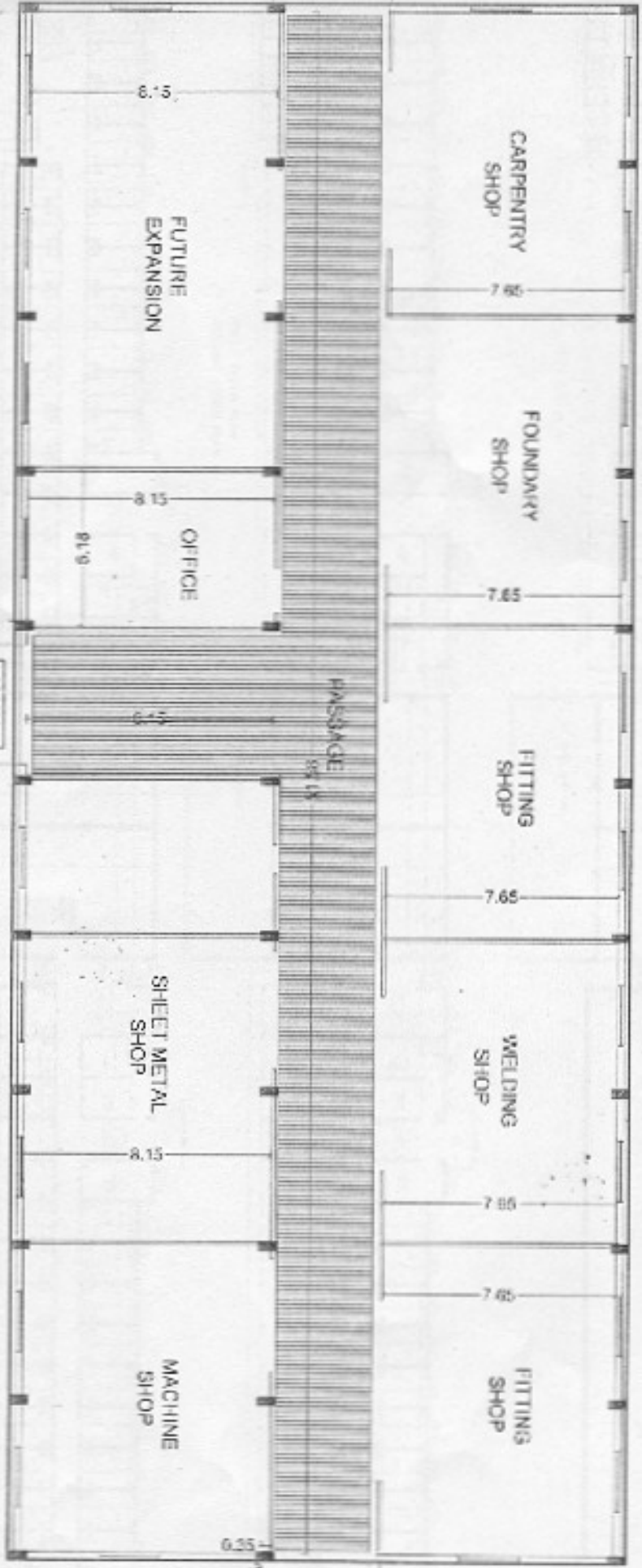

# WORKSHOP

*Chatter*

*Architect*

ANIL KUMAR SAXENA  
 ARCHITECTS  
 601 APPROXIMATELY 2000 W. 11TH ST. W. 1004  
 4TH FLOOR, WASHINGTON, DC 20004  
 TEL: 202-331-1111 FAX: 202-331-1112  
 WWW.ANILKUMARSAXENA.COM

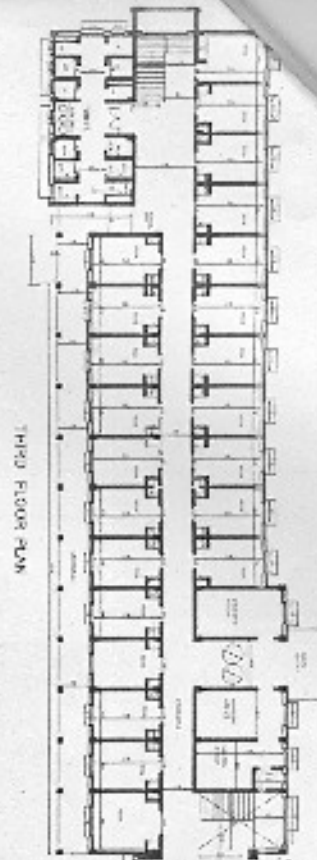

THIRD FLOOR PLAN



COMPUTER ROOM

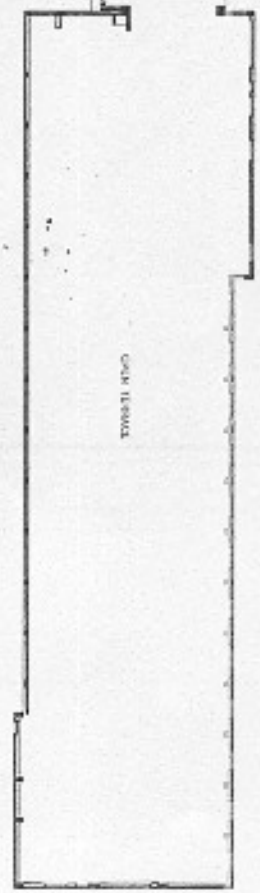

COMPUTER ROOM

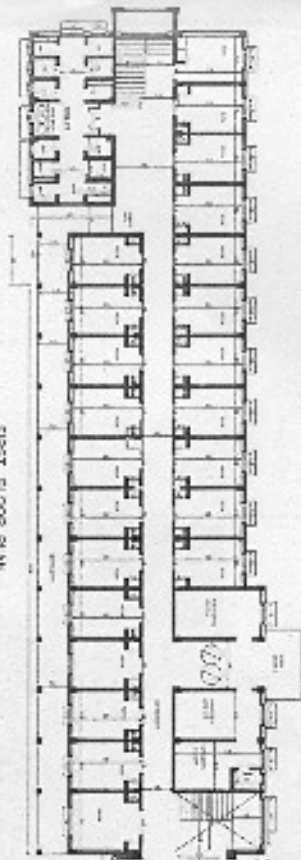

SECOND FLOOR PLAN

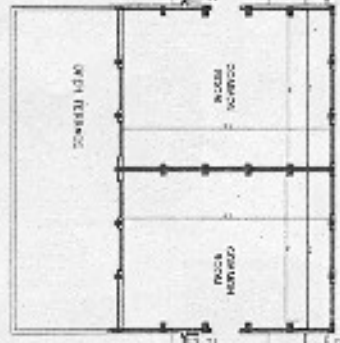

COMPUTER ROOM

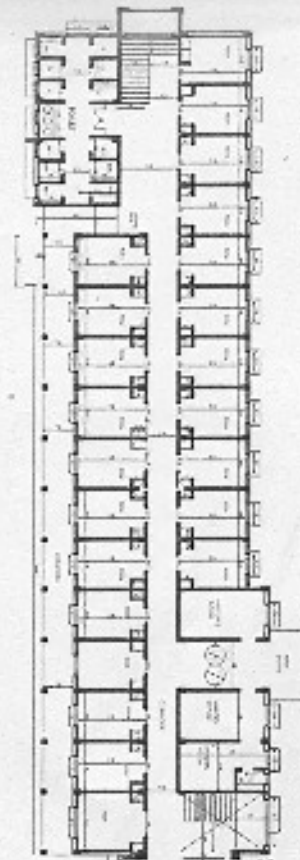
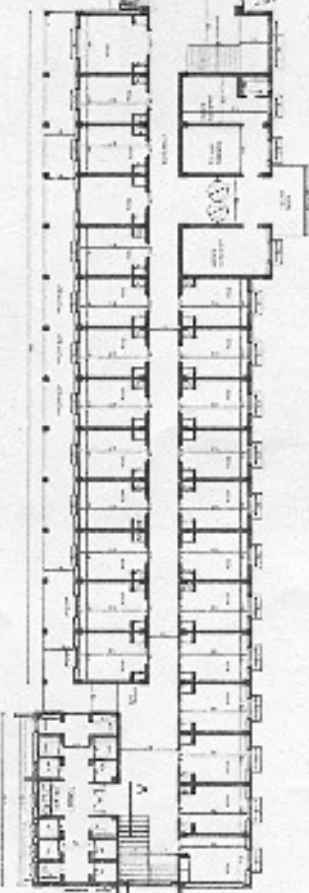

FIRST FLOOR PLAN

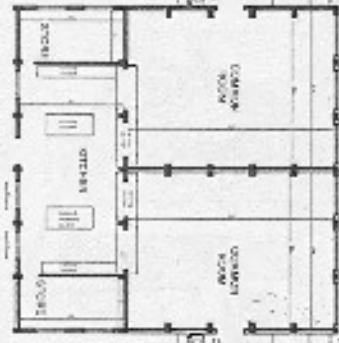

COMPUTER ROOM

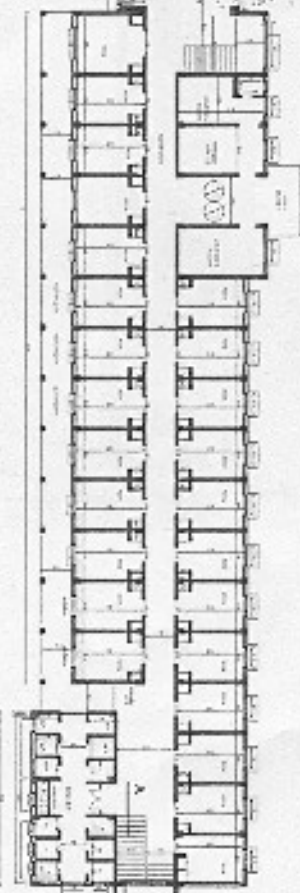

GROUND FLOOR PLAN

BUILDING PLAN OF GIRLS HOSTEL OF **RAKSHAPAL BAHADUR COLLEGE OF ENGG. & TECHNOLOGY PROMOTED BY**  
**HARROW EDUCATIONAL SOCIETY REGD. BARRELLY AT KHASRA NO. 103, 102, 103, 104, 105, 108, 112, 117, 118, 120, 121, 122, 124**  
**126, 127, 128, OF VII, BARIANGLA, BUKHARA ON BUKHARA-MANPUR CHAKATIA ROAD, ON KM. 1 CHAINAGE 350 M., BARRELLY**

APPROVED BY: **ANIL KUMAR**  
 PROJECT ENGINEER  
 DATE: 15/05/2017  
 SCALE: AS SHOWN  
 DRAWING NO: 17/17/2017  
 SHEET NO: 1/1

DRAWING NO: 17/17/2017  
 SHEET NO: 1/1

CONTACT: 0561-2535600, 9591628830  
 0561-2535600, 9591628830