

WORKING DRAWING / PRESENTATION DRG.

NOTES:

- THIS DRAWING IS PROPERTY OF ARCON ARCHITECTS & INTERIORS DESIGNERS SHOULD NOT BE REPRODUCED OR USED WITHOUT THEIR PRIOR PERMISSION
- DIMENSIONS SHOULD BE READ NOT SCALED

NO.	DESCRIPTION	DATE	BY
1	ISSUED TO		
2	FOR APPROVAL		
3	FOR APPROVAL		
4	FOR APPROVAL		
5	FOR APPROVAL		

NO.	REVISION	DATE	BY
1	ISSUED TO		
2	FOR APPROVAL		
3	FOR APPROVAL		
4	FOR APPROVAL		
5	FOR APPROVAL		

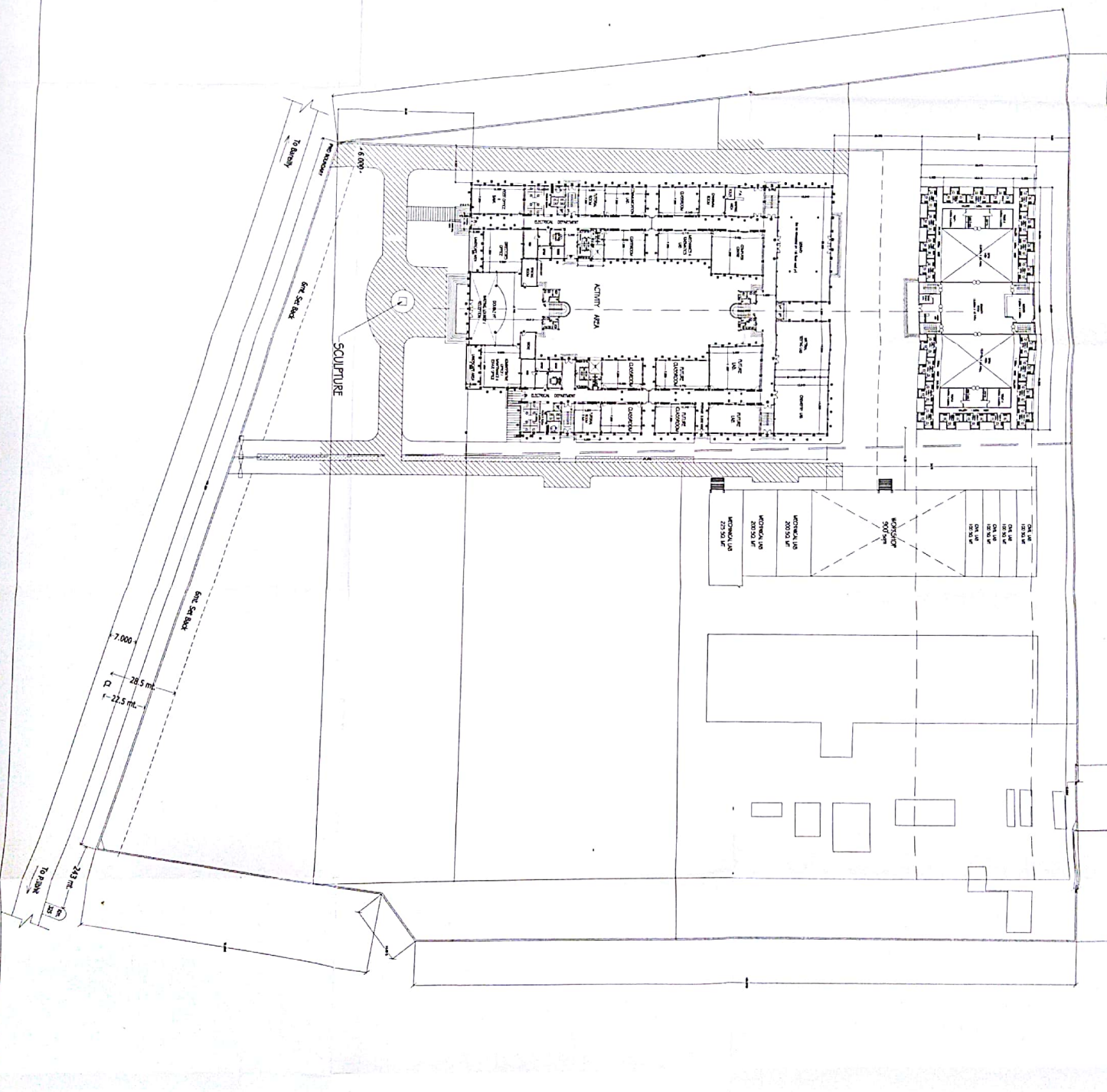

NO. OF PRINTS	ISSUED TO	PURPOSE	DATE	BY

CLIENT  
BAUSHREE EDUCATIONAL TRUST

PROJECT  
BAUSHREE INSTITUTE OF MANAGEMENT & TECHNOLOGY  
AT 280/289, 290, 292, 293, 294, JABHERA BARVELLY.

PROJECT CONSULTANTS:  
Ar. Sumit Agrawal

Arcon  
Architects & Interior Designers  
F-58 Builder Plaza Barvelly,  
Ph. 2559008