

FOR OFFICE USE:

FIRST FLOOR AREA ANALYSIS:

S.NO.	DESCRIPTION OF ITEMS	L	B	AREA IN SQ.M.
1.	INTERIOR WALL	18.15	7.30	132.69
2.	EXTERNAL WALL	5.48	7.30	40.00
3.	G.C.R.	12.38	7.30	90.37
4.	TOTAL	2.00	1.50	3.00
5.	TOTAL COVERED AREA OF GROUND FLOOR			285.96

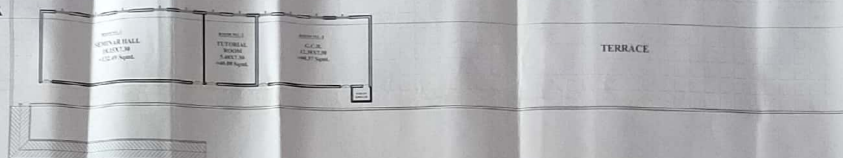

FIRST FLOOR PLAN

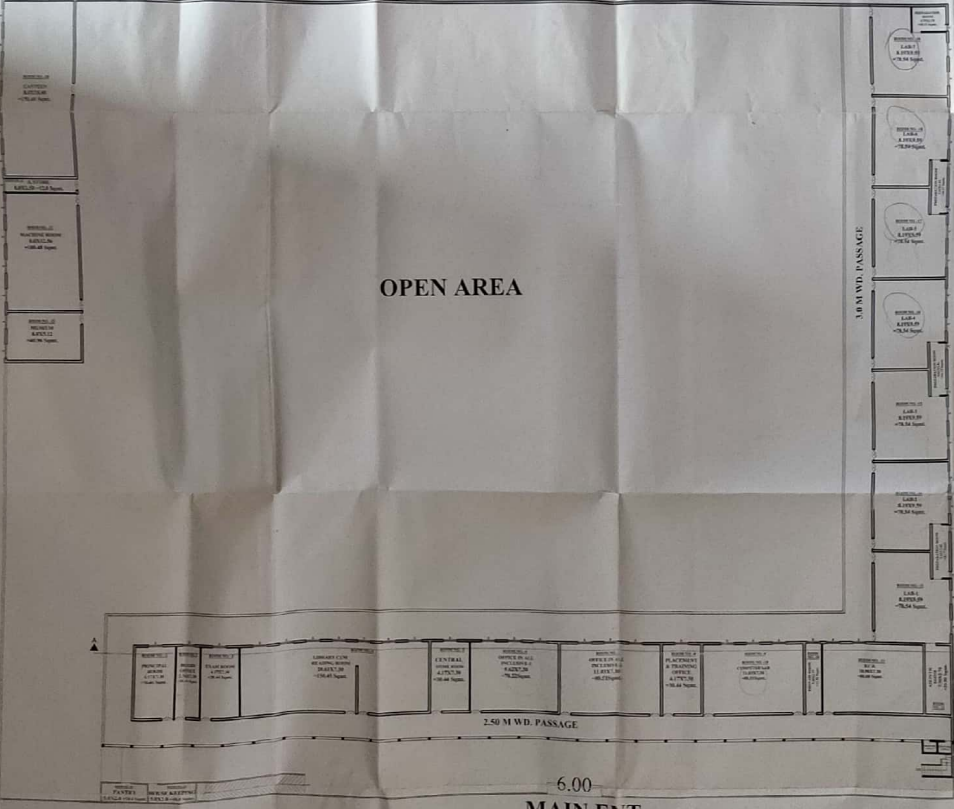

GROUND FLOOR AREA ANALYSIS:

S.NO.	DESCRIPTION OF ITEMS	L	B	AREA IN SQ.M.
1.	INTERIOR WALL	4.17	7.30	30.44
2.	EXTERNAL WALL	2.78	7.30	20.12
3.	G.C.R.	4.17	7.30	30.44
4.	LIBRARY/CLUB ROOMING ROOM	20.81	7.30	150.45
5.	CENTRAL STORE	4.17	7.30	30.44
6.	OFFICE	8.62	7.30	62.92
7.	RECEPTION	11.03	7.30	80.51
8.	TRAINING OFFICE	4.17	7.30	30.44
9.	COMPUTER LAB	11.03	7.30	80.51
10.	PRINT ROOM	7.30	1.77	12.92
11.	R.C.A.	10.98	1.20	13.18
12.	TOILET AREA	1.47	1.17	1.71
13.	TOILET AREA	1.47	1.17	1.71
14.	RECEPTION ROOM	7.25	2.74	20.00
15.	LIFT	8.19	9.59	78.54
16.	LIFT	8.19	9.59	78.54
17.	LIFT	8.19	9.59	78.54
18.	LIFT	8.19	9.59	78.54
19.	LIFT	8.19	9.59	78.54
20.	LIFT	8.19	9.59	78.54
21.	CHITRENI	8.00	18.00	144.00
22.	STORAGE	8.00	15.00	120.00
23.	SMOKING ROOM	8.00	12.50	100.00
24.	BRASS	8.00	5.12	40.96
25.	HALLWAY	5.00	2.00	10.00
26.	SCISSOR LIFELINE	5.00	2.00	10.00
27.	TOTAL COVERED AREA OF GROUND FLOOR			1511.61

Handwritten notes and signatures in the right margin.

AREA ANALYSIS

S.NO.	DETAILS OF PARTICULARS	AREA
1.	COVERED AREA OF G.F.	= 2568.07 SQ.MT.
2.	COVERED AREA OF F.F.	= 289.28 SQ.MT.
3.	TOTAL COVERED AREA	= 2857.35 SQ.MT.

CLIENT: NILESH YADAV

CLIENT'S SIGN: [Signature]
ARCHITECT'S SEAL & SIGN: [Seal]

ARCHITECT: NIRMAL BINTI
Chetty Associates & Consultants
149 CIVIL LINES, BAREILLY, U.P.

TO FARUKHABAD M.F.S.H. ROAD TO BADAUN
GROUND FLOOR PLAN

PROJECT NAME: EXISTING BUILDING BELONGS TO BE USED FOR "D. PHARMA COURSES" AT "SHRI SANTAN PAL SINGH PHARMACY COLLEGE" RUN BY "SHRI PAL SINGH EDUCATION SAMITI" SITE AT "PLOT No. 255/3 & 255/2, M.F.S.H. ROAD VILL. NOORPUR, BLOCK MIRZAPUR, TEHSIL JALALABAD DIST.- SHAHJAHANPUR (U.P.).

NORTH: [Arrow]
SCALE: 1:200
SHEET NO. 02
DATE 2018
SUBMISSION DRG
THIS IS TO CERTIFY THAT THE DRAWING:
1. is prepared as per the Bye-Laws
2. the title is correct and clear

SPECIFICATIONS:
1. 150 MM THICK P.C.C. IN FOUNDATION (1:4:8) (CEMENT, COARSE SAND AND AGGREGATES).
2. BRICK WORK IN 1:6 (CEMENT AND SAND MORTAR).
3. R.C.C. IN COLUMN, BEAM CHALIAS ETC. IN 1:2:4 (CEMENT, SAND AND AGGREGATE).
4. 12 MM THICK CEMENT PLASTER 1:6 ON WALLS.
5. P.U.C.A CEMENT CONC. OR MOSAIC FLOORS.

1. ALL THE DIMENSIONS ARE IN MM.
2. ONLY WRITTEN DIMENSIONS ARE TO BE FOLLOWED NOT MEASURED.
3. THIS DRAWING IS THE PROPERTY OF C.A.C. BUDAUN U.P. & SHOULD NOT BE COPIED OR A PART OF IT WITHOUT THE PRIOR PERMISSION OF THE ARCHITECT.