

**SCHEDULE OF OPENING**

NO.	SIZE	TYPE	LEVEL	AREA
W01	1.800x2.700	W	+0.00	4.910
W02	1.800x2.700	W	-0.00	4.910
W03	0.800x2.450	W	-0.00	2.450
W04	0.750x2.150	W	-0.00	2.150
W05	0.800x2.150	W	-0.00	2.150
W06	0.800x2.150	W	-0.00	2.150
W07	0.800x2.150	W	-0.00	2.150
W08	0.800x2.150	W	-0.00	2.150
W09	1.800x1.800	W	+0.00	3.240
W10	0.750x0.800	W	+1.850	2.450
W11	1.800x0.800	W	+1.850	2.450
W12	1.800x1.800	W	+0.00	3.240
W13	1.800x1.800	W	+0.00	3.240
W14	1.800x1.800	W	+0.00	3.240
W15	1.800x1.800	W	+0.00	3.240
W16	1.800x1.800	W	+0.00	3.240
W17	1.800x1.800	W	+0.00	3.240
W18	1.800x1.800	W	+0.00	3.240
W19	1.800x1.800	W	+0.00	3.240
W20	1.800x1.800	W	+0.00	3.240
W21	1.800x1.800	W	+0.00	3.240
W22	1.800x1.800	W	+0.00	3.240
W23	1.800x1.800	W	+0.00	3.240
W24	1.800x1.800	W	+0.00	3.240
W25	1.800x1.800	W	+0.00	3.240
W26	1.800x1.800	W	+0.00	3.240
W27	1.800x1.800	W	+0.00	3.240
W28	1.800x1.800	W	+0.00	3.240
W29	1.800x1.800	W	+0.00	3.240
W30	1.800x1.800	W	+0.00	3.240
W31	1.800x1.800	W	+0.00	3.240
W32	1.800x1.800	W	+0.00	3.240
W33	1.800x1.800	W	+0.00	3.240
W34	1.800x1.800	W	+0.00	3.240
W35	1.800x1.800	W	+0.00	3.240
W36	1.800x1.800	W	+0.00	3.240
W37	1.800x1.800	W	+0.00	3.240
W38	1.800x1.800	W	+0.00	3.240
W39	1.800x1.800	W	+0.00	3.240
W40	1.800x1.800	W	+0.00	3.240
W41	1.800x1.800	W	+0.00	3.240
W42	1.800x1.800	W	+0.00	3.240
W43	1.800x1.800	W	+0.00	3.240
W44	1.800x1.800	W	+0.00	3.240
W45	1.800x1.800	W	+0.00	3.240
W46	1.800x1.800	W	+0.00	3.240
W47	1.800x1.800	W	+0.00	3.240
W48	1.800x1.800	W	+0.00	3.240
W49	1.800x1.800	W	+0.00	3.240
W50	1.800x1.800	W	+0.00	3.240
W51	1.800x1.800	W	+0.00	3.240
W52	1.800x1.800	W	+0.00	3.240
W53	1.800x1.800	W	+0.00	3.240
W54	1.800x1.800	W	+0.00	3.240
W55	1.800x1.800	W	+0.00	3.240
W56	1.800x1.800	W	+0.00	3.240
W57	1.800x1.800	W	+0.00	3.240
W58	1.800x1.800	W	+0.00	3.240
W59	1.800x1.800	W	+0.00	3.240
W60	1.800x1.800	W	+0.00	3.240
W61	1.800x1.800	W	+0.00	3.240
W62	1.800x1.800	W	+0.00	3.240
W63	1.800x1.800	W	+0.00	3.240
W64	1.800x1.800	W	+0.00	3.240
W65	1.800x1.800	W	+0.00	3.240
W66	1.800x1.800	W	+0.00	3.240
W67	1.800x1.800	W	+0.00	3.240
W68	1.800x1.800	W	+0.00	3.240
W69	1.800x1.800	W	+0.00	3.240
W70	1.800x1.800	W	+0.00	3.240
W71	1.800x1.800	W	+0.00	3.240
W72	1.800x1.800	W	+0.00	3.240
W73	1.800x1.800	W	+0.00	3.240
W74	1.800x1.800	W	+0.00	3.240
W75	1.800x1.800	W	+0.00	3.240
W76	1.800x1.800	W	+0.00	3.240
W77	1.800x1.800	W	+0.00	3.240
W78	1.800x1.800	W	+0.00	3.240
W79	1.800x1.800	W	+0.00	3.240
W80	1.800x1.800	W	+0.00	3.240
W81	1.800x1.800	W	+0.00	3.240
W82	1.800x1.800	W	+0.00	3.240
W83	1.800x1.800	W	+0.00	3.240
W84	1.800x1.800	W	+0.00	3.240
W85	1.800x1.800	W	+0.00	3.240
W86	1.800x1.800	W	+0.00	3.240
W87	1.800x1.800	W	+0.00	3.240
W88	1.800x1.800	W	+0.00	3.240
W89	1.800x1.800	W	+0.00	3.240
W90	1.800x1.800	W	+0.00	3.240
W91	1.800x1.800	W	+0.00	3.240
W92	1.800x1.800	W	+0.00	3.240
W93	1.800x1.800	W	+0.00	3.240
W94	1.800x1.800	W	+0.00	3.240
W95	1.800x1.800	W	+0.00	3.240
W96	1.800x1.800	W	+0.00	3.240
W97	1.800x1.800	W	+0.00	3.240
W98	1.800x1.800	W	+0.00	3.240
W99	1.800x1.800	W	+0.00	3.240
W100	1.800x1.800	W	+0.00	3.240

**PROJECT**  
PROPOSED R. K. INSTITUTE OF PHARMACY FOR OWNER M/S SHAMBU NARAYAN FOUNDATION CHARITABLE TRUST R/O - 91, JANAKPURI, BAREILLY, U.P. THROUGH TRUSTEE I/A ARORA MEHRA, SITE AT - GATA NO. 174, 175 VILLAGE DEORANIA, TEHSIL FARIDPUR, BAREILLY

**LEGEND FOR FIRE**

1	PROP WORK
2	HOB REEL
3	FIRE HYDRANT
4	TERRACE TANK
5	FIRE BRIGADE IN LET VALVE
7	BUTEN FLT VALVE

**NOTES**

- FIRE EXTINGUISHER SHOULD BE INSTALLED WITH THE RATIO OF ONE FIRE EXTINGUISHER IN 100 SQ.MT.
- ALL FIRE ARRANGEMENTS SHOWN AS PER N.B.C. 1983 AMENDMENT 2016.

**OWNERS SIGNATURE / STAMP**  
SHAMBU NARAYAN FOUNDATION

**TRUSTEE**  
B. ARCH MCA

**ARCHITECT**  
SAGUN ARCHITECTS  
B. ARCH MCA

**APPROVED**  
Sushil Kumar Storey  
B. ARCH MCA



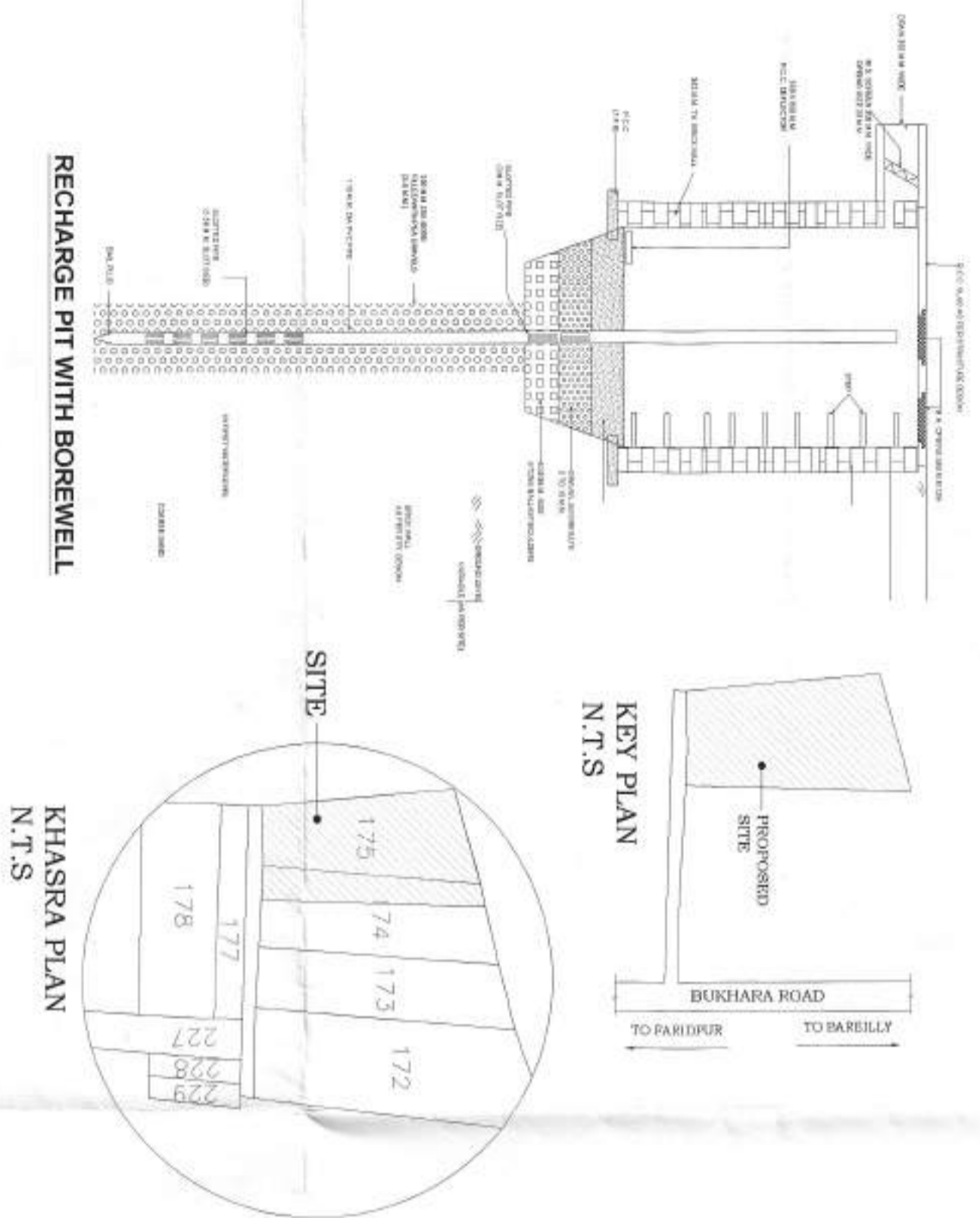

**RECHARGE STRUCTURE PROPOSED**

RAIN WATER FROM THE ROOF WILL BE DRAWN THROUGH VERTICAL RAIN WATER PIPES AND DISCHARGE THROUGH EXTERNAL STORM WATER DRAIN TO THE PROPOSED RECHARGE PIT / CHAMBER FOR RAIN WATER HARVESTING / RECHARGING. THE RE-CHARGE CHAMBER SHALL HAVE BORING OF 300 MM DIA. FILLED WITH GRAVELS AND A DEPTH UP TO 20 MM. BELOW GROUND LEVEL. THE ABOVE BORING WILL HAVE HOUSING PIPE OF 100 MM DIA WITH FILTER AT REGULAR INTERVAL. TO RECHARGE THE RAIN WATER IN TO THE SUB SURFACE AQUIFERS. FILTER MEDIA AS / REQUIREMENTS IS PROVIDE TO ENABLE THE FILTERED WATER DISCHARGES INTO THE AQUIFERS. THE ABOVE RE - CHARGE CHAMBERS WILL HAVE A PRE - CAST REMOVABLE COVERS FOR MAINTENANCE PURPOSE.

EXPECTED RAISE IN WATER LEVELS = 2.5 CM

EXPECTED LIFE OF THE ABOVE SCHEME = 20 YEARS

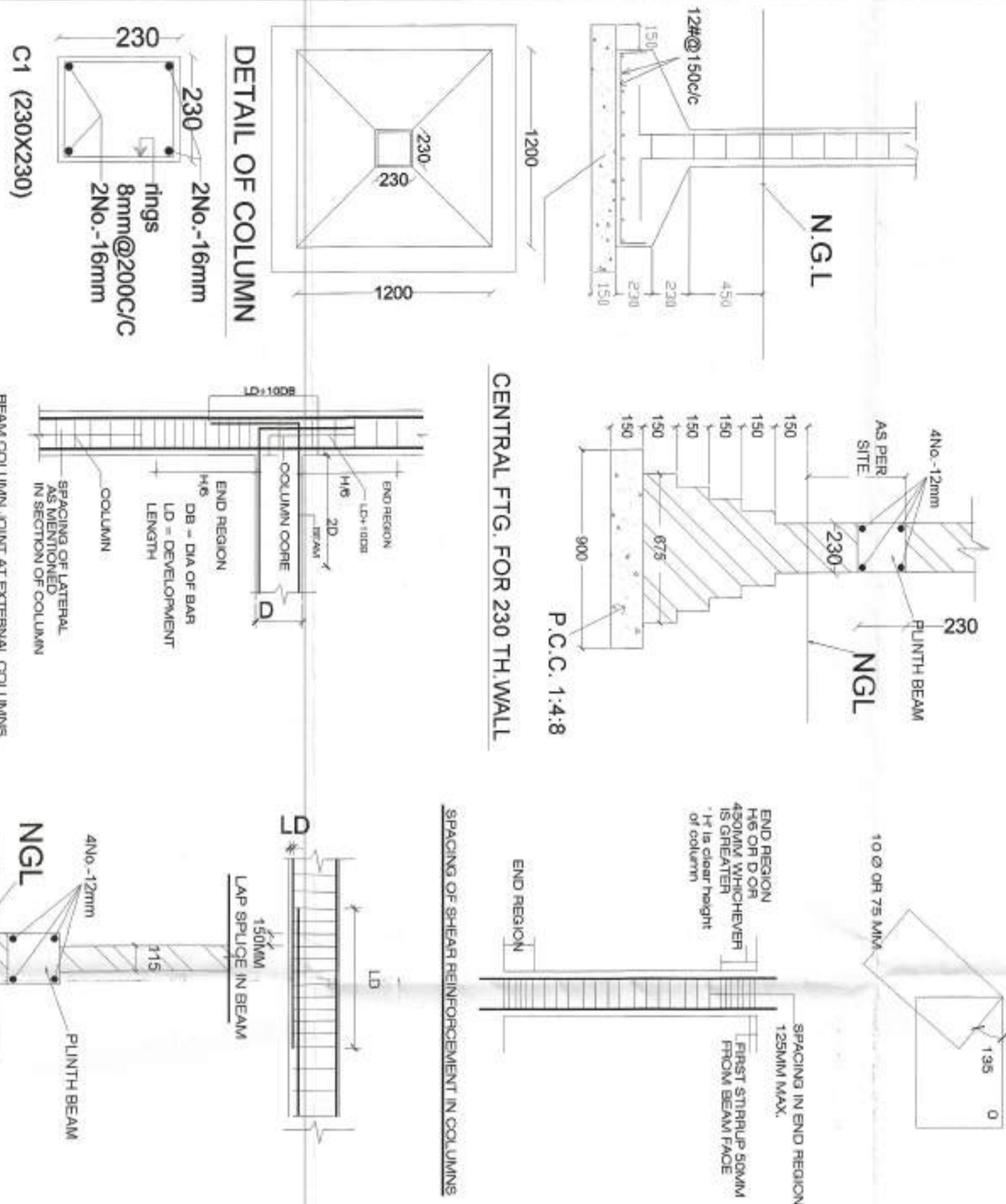

**AREA STATEMENT**

TOTAL PLOT AREA = 10191.81 SQMT

GROUND FLOOR COVERED AREA OF BLOCK 1 = 1389.83 SQMT

FIRST FLOOR COVERED AREA OF BLOCK 1 = 1385.13 SQMT

SECOND FLOOR COVERED AREA OF BLOCK 1 = 1577 SQMT

THIRD FLOOR COVERED AREA OF BLOCK 1 = 1535.14 SQMT

MUMTY AREA OF BLOCK 1 = 86.32 SQMT

TOTAL COVERED AREA OF BLOCK 1 = 5973.42 SQMT

ACHIEVED GROUND COVERAGE = 1389.83 (13.63%)

ACHIEVED F.A.R = 0.58

**PROJECT**

PROPOSED R.K. INSTITUTE OF PHARMACY FOR OWNER M/S SHAMBU NARAYAN FOUNDATION CHARITABLE TRUST R/O - 91, JANAKPURI, BAREILLY, U.P. THROUGH TRUSTEE I/A. ARORA MEHRA, SITE AT - GATA NO. 174, 175 VILLAGE DEORANA, TEHSIL FARIDPUR, BAREILLY

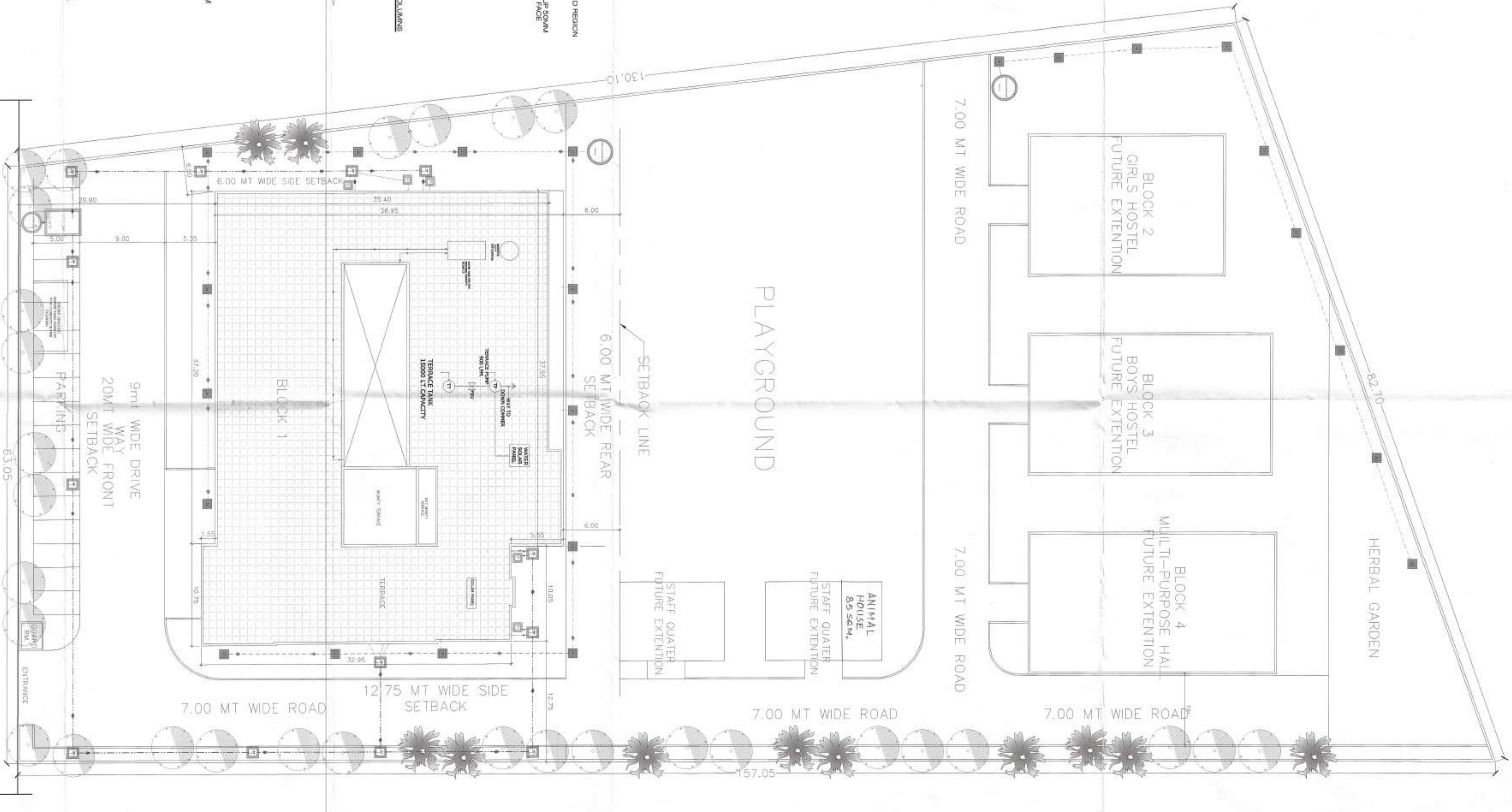

SITE PLAN  
SCALE 1:250

LEGEND FOR FIRE	NOTES
1. PROP WORK	1. FIRE EXTINGUISHER SHOULD BE INSTALLED WITH THE RATIO OF 1:100
2. HOSE REEL	2. ALL FIRE ARRANGEMENTS SHOWN AS PER N.B.C. 1989 AMENDMENT 2016.
3. FIRE HYDRANT	
4. TERRACE TANK	
5. FIRE SERVICE INLET VALVE	
6. BUTTER FLY VALVE	

**OWNERS SIGNATURE / STAMP**  
SHAMBU NARAYAN FOUNDATION

**ARCHITECT**  
SAGUN ARCHITECTS  
B. ARCH MCA  
S No. 101, Sector 10, Gurgaon, Haryana

**APPROVED**  
Sagar Kumar (Authorized)  
APPROVED



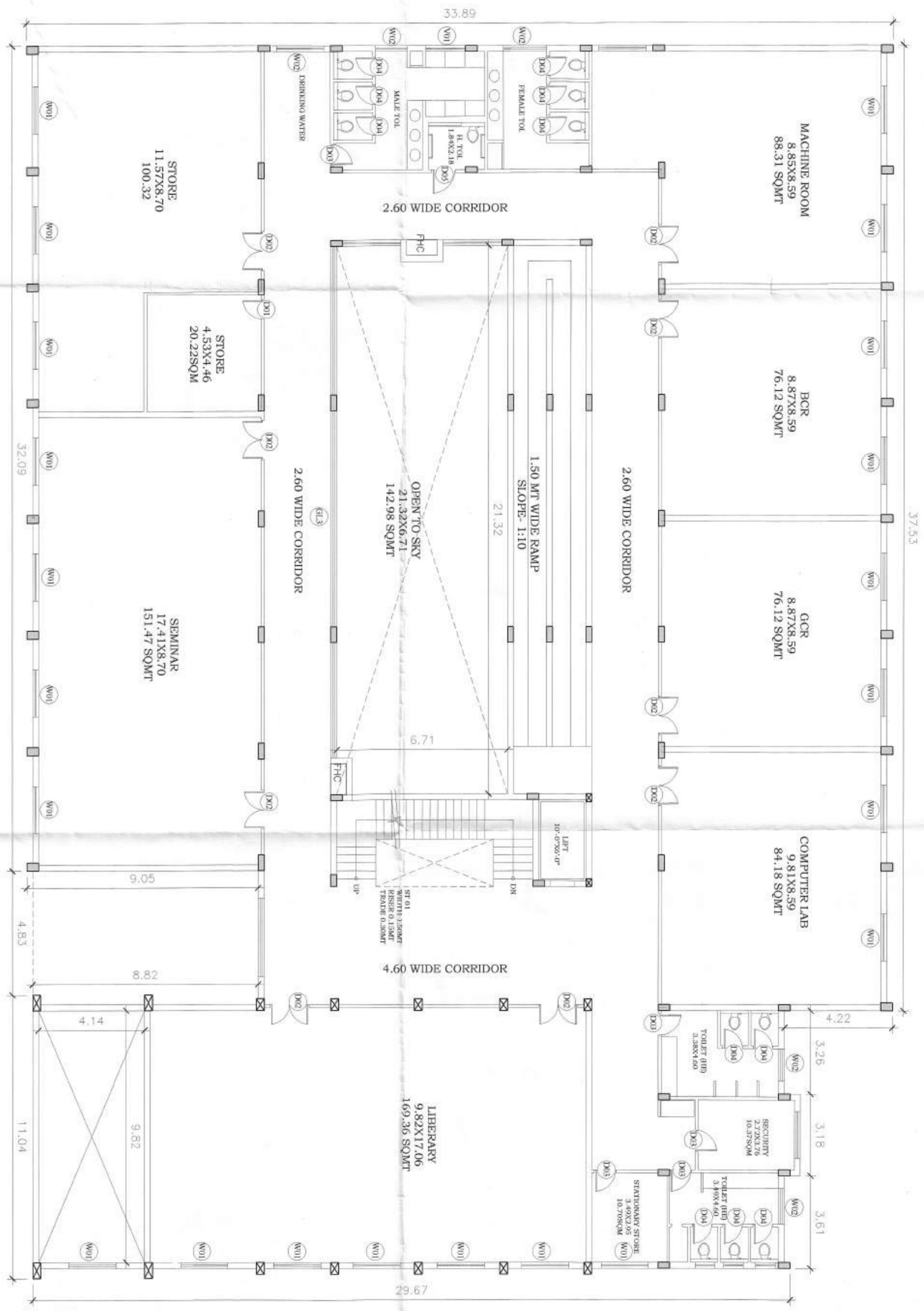

FIRST FLOOR PLAN  
SCALE 1:100

SCHEDULE OF OPENING

NO.	TYPE	SIZE	FINISH
D01	DOOR	1.00X2.20	+0.00
D02	DOOR	0.80X2.20	+0.00
D03	DOOR	0.75X2.20	+0.00
D04	DOOR	0.75X2.20	+0.00
D05	DOOR	0.80X2.20	+0.00
D06	DOOR	0.90X2.20	+0.00
W01	WINDOW	2.45X1.80	+0.00
W02	WINDOW	1.50X1.80	+0.00
W03	WINDOW	1.00X1.80	+0.00
W04	WINDOW	0.75X1.80	+0.00
W05	WINDOW	0.80X1.80	+0.00
W06	WINDOW	1.50X1.80	+0.00
W07	WINDOW	1.50X1.80	+0.00
W08	WINDOW	1.50X1.80	+0.00
W09	WINDOW	1.50X1.80	+0.00
W10	WINDOW	1.50X1.80	+0.00
W11	WINDOW	1.50X1.80	+0.00
W12	WINDOW	1.50X1.80	+0.00
W13	WINDOW	1.50X1.80	+0.00
W14	WINDOW	1.50X1.80	+0.00
W15	WINDOW	1.50X1.80	+0.00
W16	WINDOW	1.50X1.80	+0.00
W17	WINDOW	1.50X1.80	+0.00
W18	WINDOW	1.50X1.80	+0.00
W19	WINDOW	1.50X1.80	+0.00
W20	WINDOW	1.50X1.80	+0.00
W21	WINDOW	1.50X1.80	+0.00
W22	WINDOW	1.50X1.80	+0.00
W23	WINDOW	1.50X1.80	+0.00
W24	WINDOW	1.50X1.80	+0.00
W25	WINDOW	1.50X1.80	+0.00
W26	WINDOW	1.50X1.80	+0.00
W27	WINDOW	1.50X1.80	+0.00
W28	WINDOW	1.50X1.80	+0.00
W29	WINDOW	1.50X1.80	+0.00
W30	WINDOW	1.50X1.80	+0.00
W31	WINDOW	1.50X1.80	+0.00
W32	WINDOW	1.50X1.80	+0.00
W33	WINDOW	1.50X1.80	+0.00
W34	WINDOW	1.50X1.80	+0.00
W35	WINDOW	1.50X1.80	+0.00
W36	WINDOW	1.50X1.80	+0.00
W37	WINDOW	1.50X1.80	+0.00
W38	WINDOW	1.50X1.80	+0.00
W39	WINDOW	1.50X1.80	+0.00
W40	WINDOW	1.50X1.80	+0.00
W41	WINDOW	1.50X1.80	+0.00
W42	WINDOW	1.50X1.80	+0.00
W43	WINDOW	1.50X1.80	+0.00
W44	WINDOW	1.50X1.80	+0.00
W45	WINDOW	1.50X1.80	+0.00
W46	WINDOW	1.50X1.80	+0.00
W47	WINDOW	1.50X1.80	+0.00
W48	WINDOW	1.50X1.80	+0.00
W49	WINDOW	1.50X1.80	+0.00
W50	WINDOW	1.50X1.80	+0.00
W51	WINDOW	1.50X1.80	+0.00
W52	WINDOW	1.50X1.80	+0.00
W53	WINDOW	1.50X1.80	+0.00
W54	WINDOW	1.50X1.80	+0.00
W55	WINDOW	1.50X1.80	+0.00
W56	WINDOW	1.50X1.80	+0.00
W57	WINDOW	1.50X1.80	+0.00
W58	WINDOW	1.50X1.80	+0.00
W59	WINDOW	1.50X1.80	+0.00
W60	WINDOW	1.50X1.80	+0.00

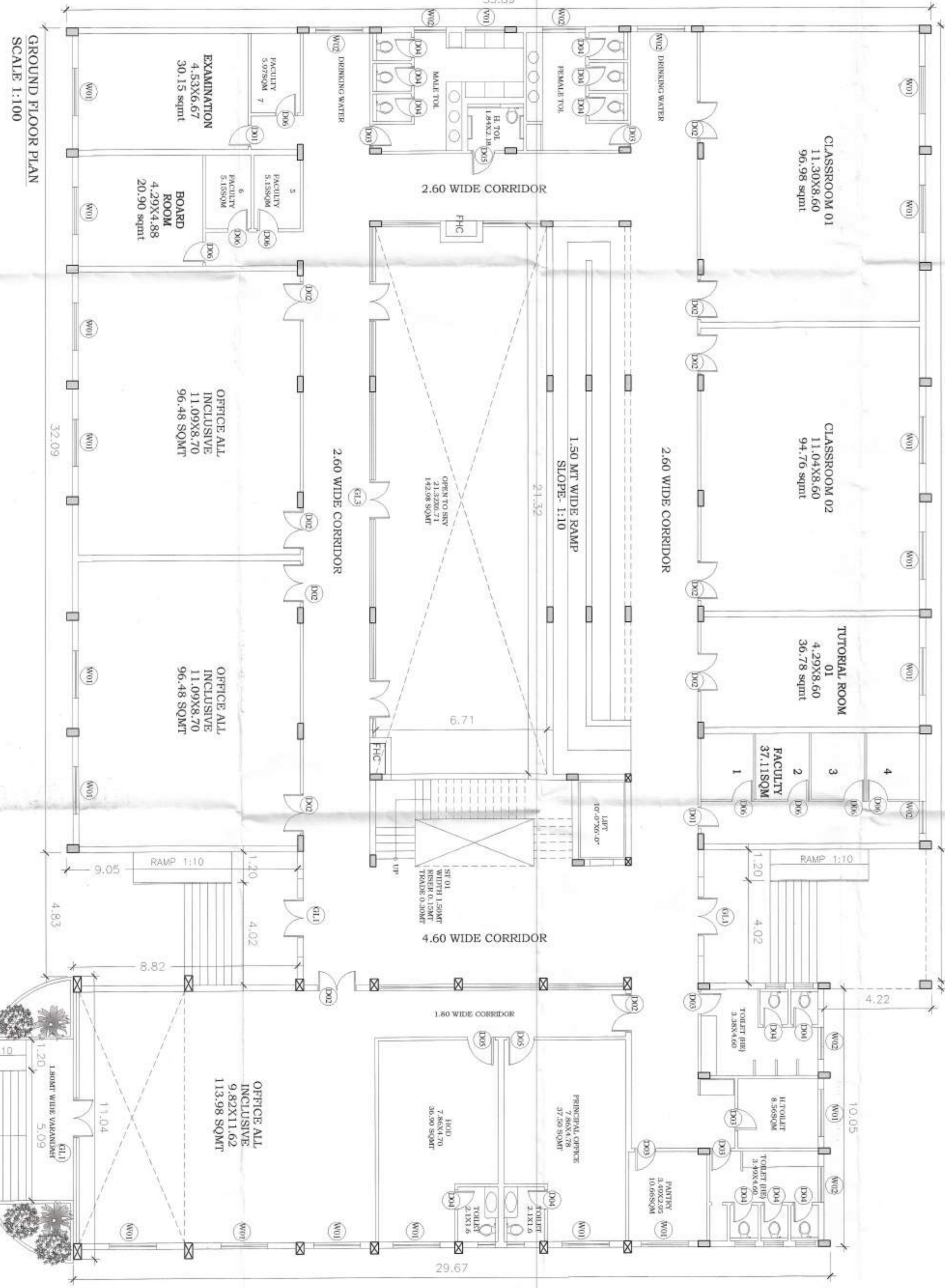

GROUND FLOOR PLAN  
SCALE 1:100

LEGEND FOR FIRE	NOTES
1. ROOF WORK	1. FIRE EXTINGUISHER SHOULD BE INSTALLED WITH THE RATIO OF ONE FIRE EXTINGUISHER IN 100 SQMT AREA.
2. HOSE REEL	2. FIRE EXTINGUISHER SHOULD BE INSTALLED WITH THE RATIO OF ONE FIRE EXTINGUISHER IN 100 SQMT AREA.
3. TERRACE RAMP	3. TERRACE RAMP AS PER N.B.C. 1983 AMENDMENT 2016.
4. BUTTERFLY VALVE	4. BUTTERFLY VALVE AS PER N.B.C. 1983 AMENDMENT 2016.
5. BUTTERFLY VALVE	5. BUTTERFLY VALVE AS PER N.B.C. 1983 AMENDMENT 2016.
6. BUTTERFLY VALVE	6. BUTTERFLY VALVE AS PER N.B.C. 1983 AMENDMENT 2016.
7. BUTTERFLY VALVE	7. BUTTERFLY VALVE AS PER N.B.C. 1983 AMENDMENT 2016.

NORTH

OWNERS SIGNATURE / STAMP

ARCHITECT

SAGUN ARCHITECTS

5-19, FIRST FLOOR, JANAKPURI, BAREILLY

©. 2016. All rights reserved. sagunarchitects@gmail.com

DEKANIYA

PROJECT  
PROPOSED R.K. INSTITUTE OF PHARMACY FOR OWNER M/S SHAMBHU NARAYAN FOUNDATION CHARITABLE TRUST R/O - 91, JANAKPURI, BAREILLY, U.P.  
THROUGH TRUSTEE I/A AROHA MEHRA.  
SITE AT- GATA NO. 174, 175 VILLAGE DEORANIA, TEHSIL FARIDPUR, BAREILLY



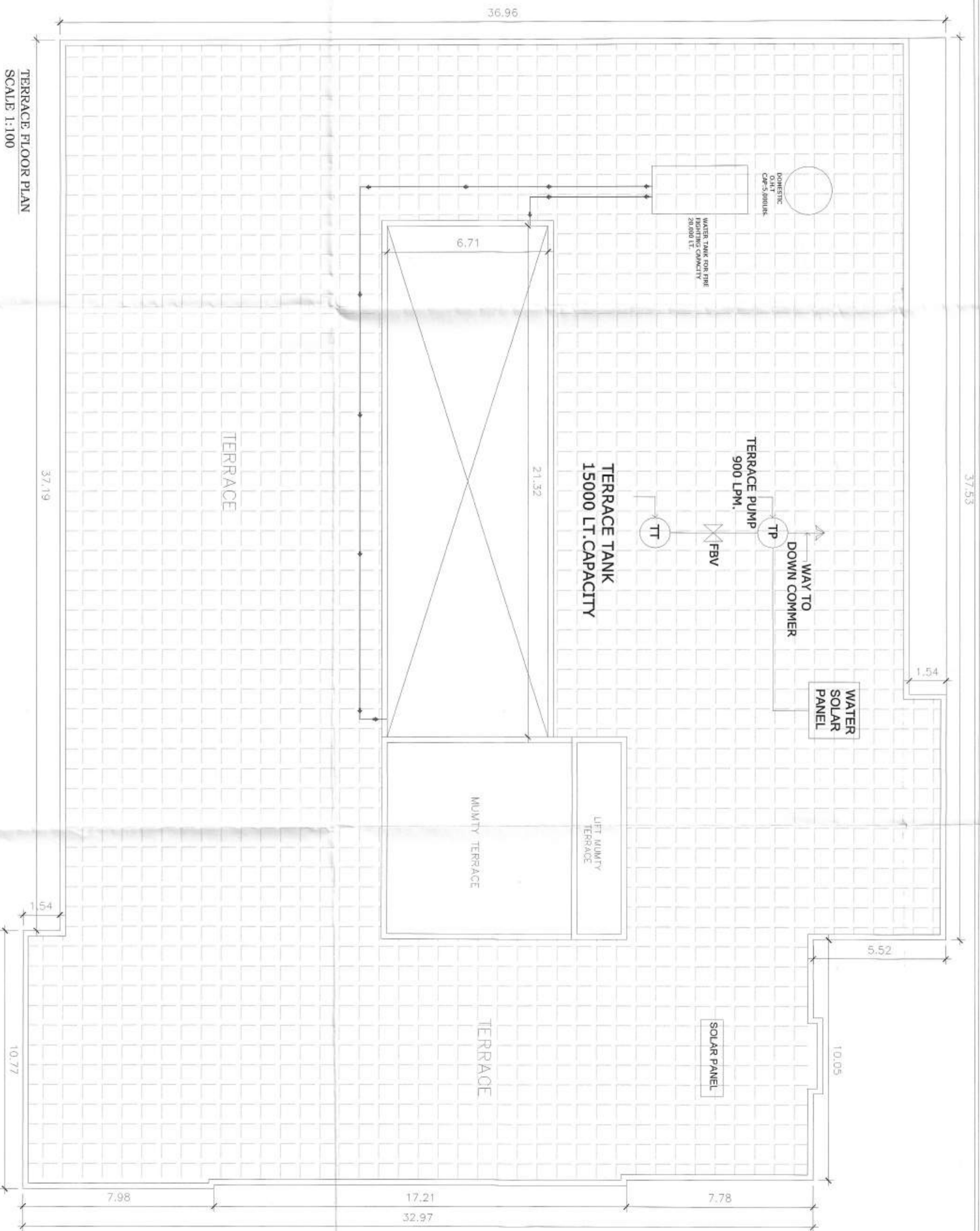

TERRACE FLOOR PLAN  
SCALE 1:100

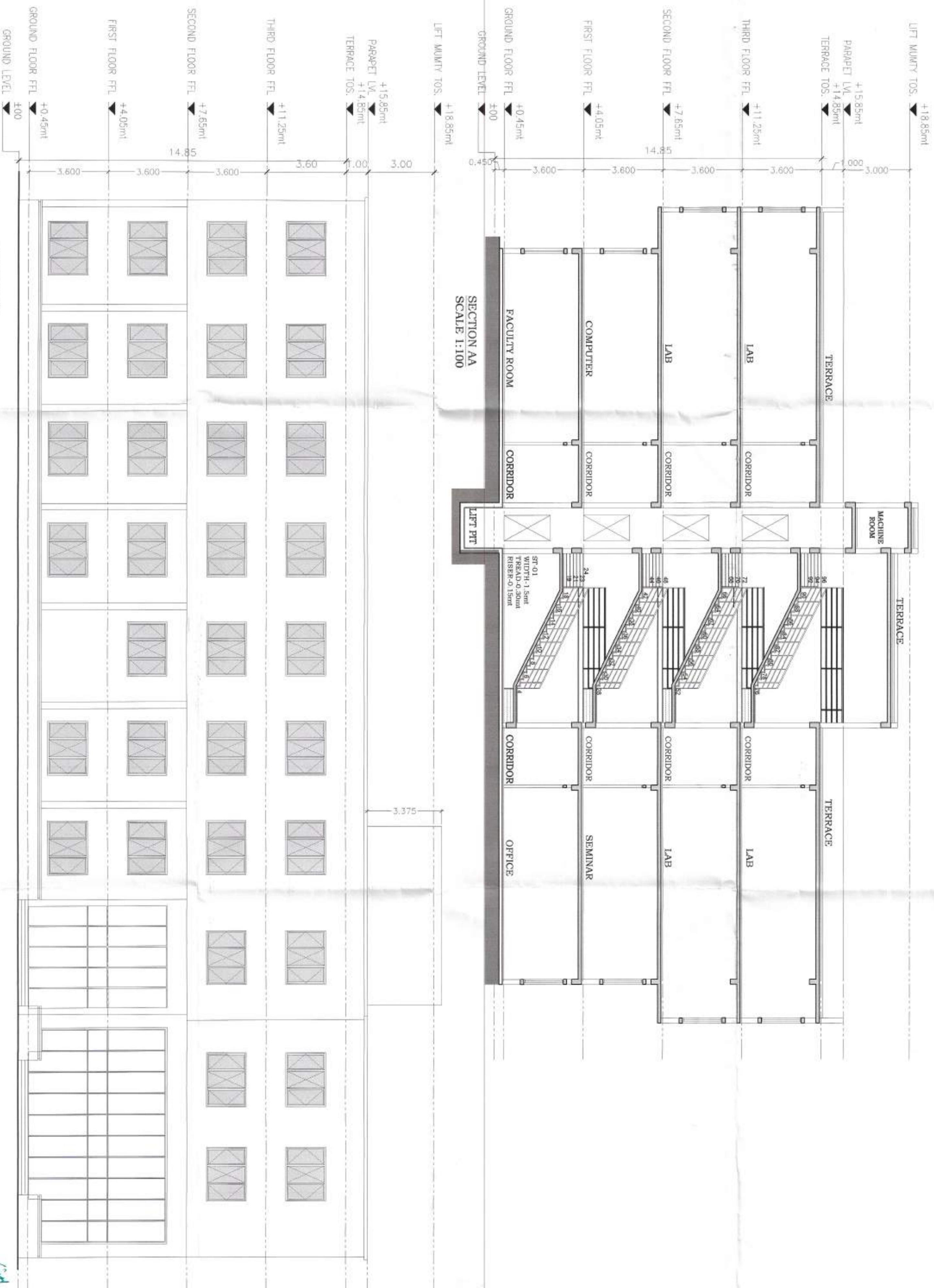

SECTION AA  
SCALE 1:100

ELEVATION  
SCALE 1:100



**PROJECT**  
 PROPOSED R. K. INSTITUTE OF PHARMACY FOR OWNER M/S SHAMBHU NARAYAN  
 FOUNDATION CHARITABLE TRUST RO - 91, JANAKPURI, BAREILLY, U.P.  
 THROUGH TRUSTEE IJA AROHA MEHRA  
 SITE AT- GATA NO. 174, 175 VILLAGE DEORANIA, TEHSIL FARIDPUR, BAREILLY

LEGEND FOR FIRE	NOTES
1. PROP WORK	1. FIRE EXTINGUISHER SHOULD BE INSTALLED WITH THE RATIO OF ONE FIRE EXTINGUISHER IN 100 SQ.M AREA AS PER N.B.C. 1983 AMENDMENT 2016.
2. FIRE ALARMS	
3. FIRE TANK	
4. TERRACE TANK	
5. FIRE BIRGAGE IN LET VALVE	
6. BUTER FLY VALVE	
7. BUTER FLY VALVE	

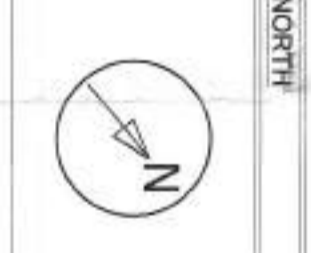

OWNERS SIGNATURE / STAMP  
 SHAMBHU NARAYAN FOUNDATION  
 TRUSTEE

ARCHITECT  
 APPROVED  
 SAGUN ARCHITECTS  
 B. ARCH. MCA  
 5-19 FIRST FLOOR, JANAKPURI, BAREILLY  
 e-mail: anand@architects.com