

AREA STATEMENT	
TOTAL LAND AREA -	10562.30 SQ. M
1. COVID AREA ON G.F.	2021.60 SQ. M
2. COVID AREA ON F.F.	2021.60 SQ. M
3. COVID AREA ON PLINTH	78.00 SQ. M
4. COVID AREA ON CAFETERIA	152.80 SQ. M
5. TOTAL COVID AREA	4274.00 SQ. M
6. GROUND COVERAGE	20.59%
7. F.A.R	0.40
PROJECT	
EDUCATIONAL BUILDING FOR VEENA SUDHAKAR OJHA COLLEGE OF PHARMACY ON KHASRA NO. 253ME & 253NE SITUATED AT VILJYOPARONA & THASEI NAWA SANG, DIST. BARABANKI, (U.P.) - 225204	
OWNER	
SHRI ANE KUMAR OJHA MEMORIAL EDUCATIONAL TRUST	
ARCHITECT FIRM	
REGISTERED OFFICE	

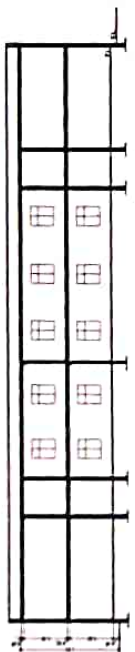

SECTION A-A

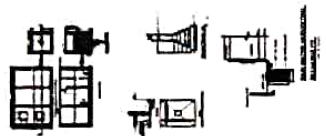
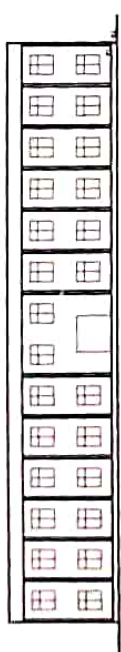

SECTION B-B

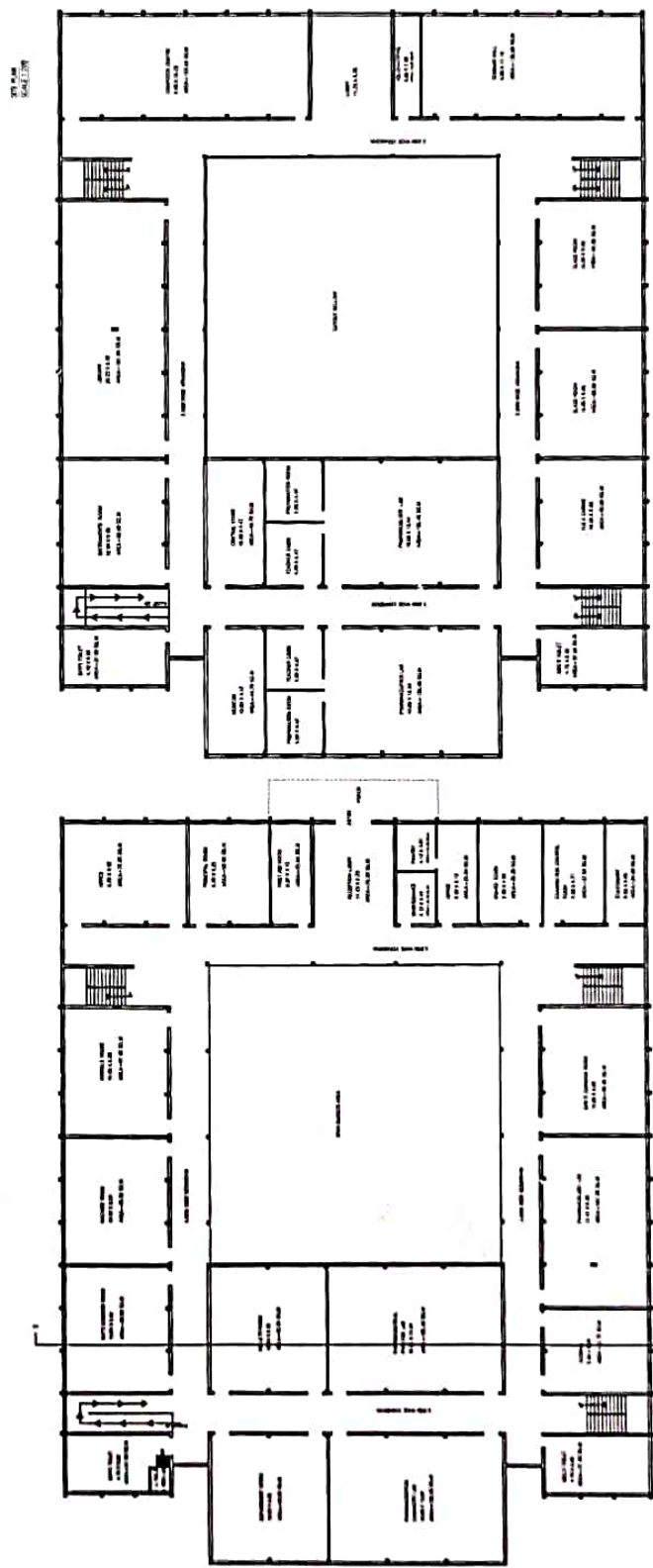

FLOOR PLAN

FLOOR PLAN