

**EXISTING BLOCK  
OF  
INSTITUTE OF  
ENVIRONMENT AND  
MANAGEMENT**

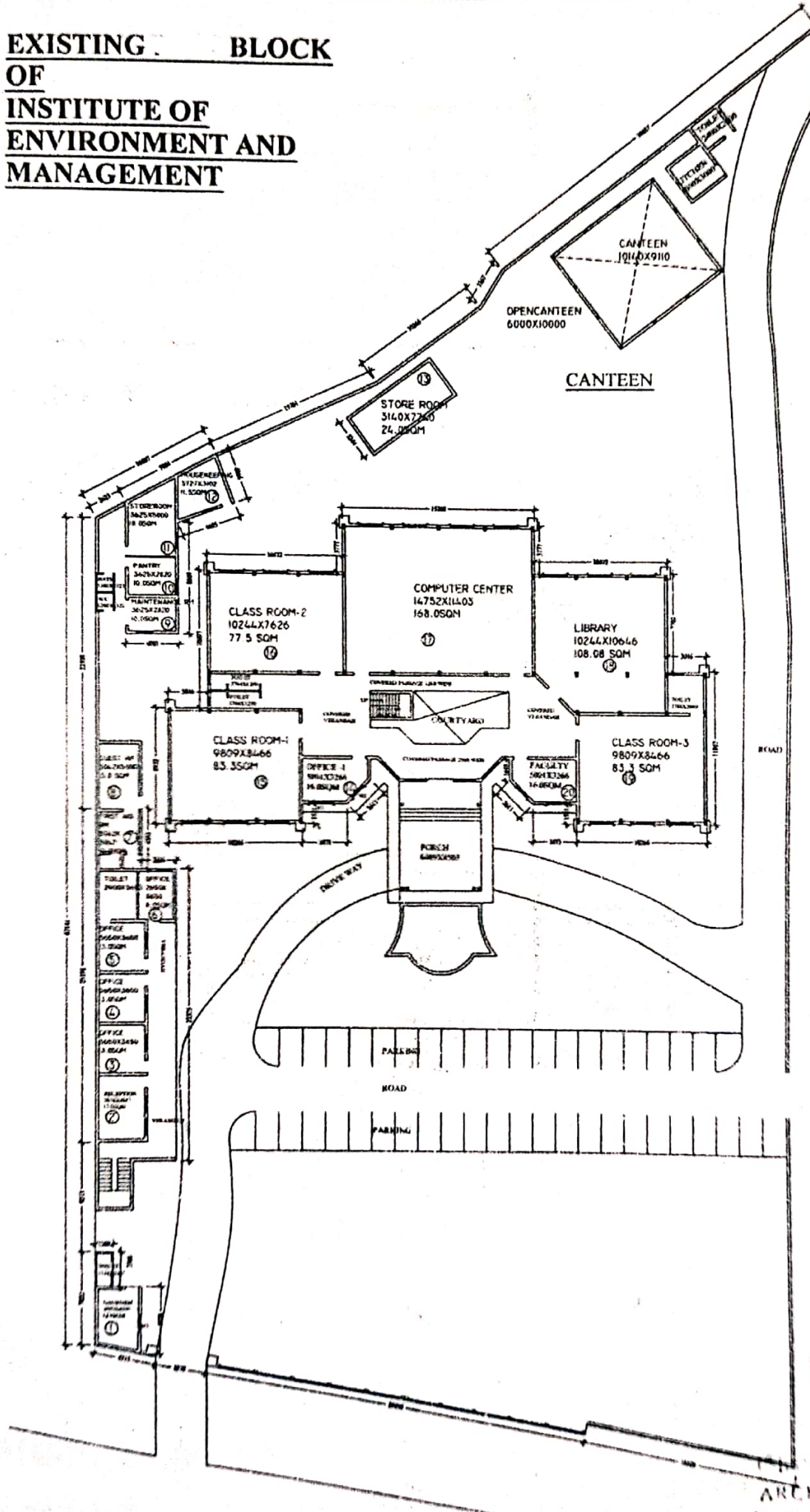

KURSI ROAD

**GROUND FLOOR PLAN**

ARCHITECT  
Regn. No. CA 9518166

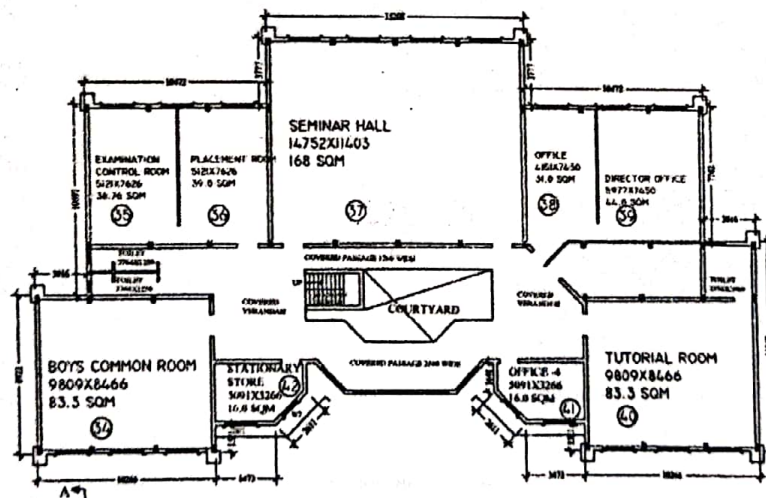
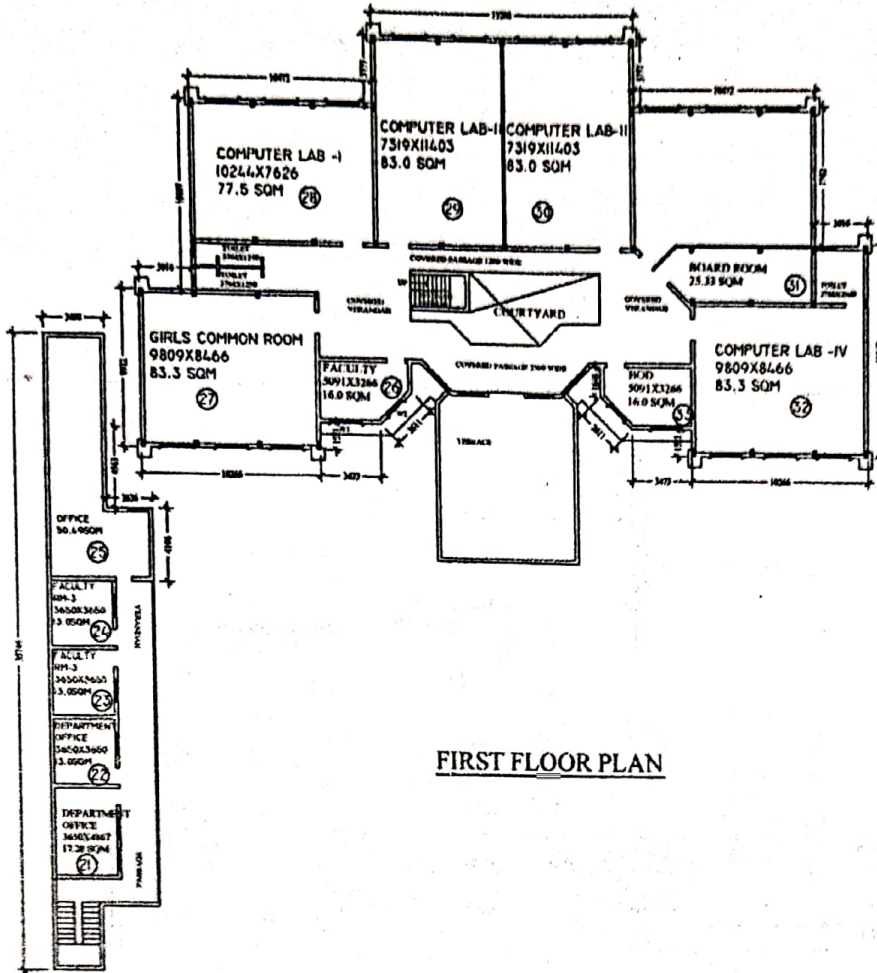

37/11/2018  
 18/11/2018  
 S.M.R.  
 श.प्र. विचारक-कुम  
 च.प्र. विचारक-कुम

**EXISTING BLOCK  
 OF  
 INSTITUTE OF  
 ENVIRONMENT AND  
 MANAGEMENT**

ARCHITECT  
 Regn. No. CA/95 18166