

# DETAILED BUILDING PLAN FOR ZEE COLLEGE OF PHARMACY UNNAO

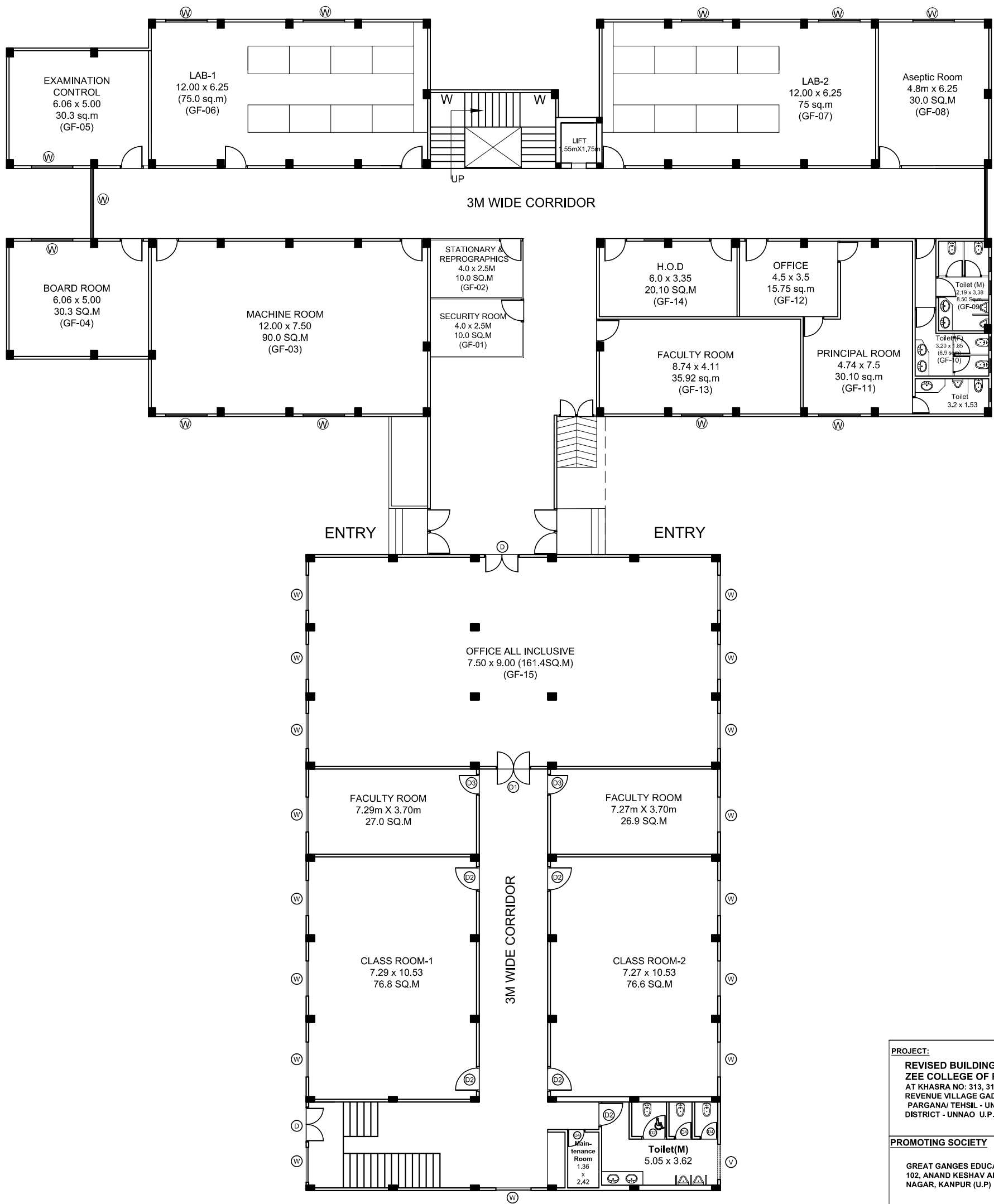

GROUND FLOOR PLAN

**PROJECT:**  
 REVISED BUILDING PLAN FOR  
 ZEE COLLEGE OF PHARMACY  
 AT KHASRA NO: 313, 314, 315 (PART) & 320  
 REVENUE VILLAGE GADAN KHERA  
 PARGANA/ TEHSIL - UNNAO ,  
 DISTRICT - UNNAO U.P.

**PROMOTING SOCIETY**  
 GREAT GANGES EDUCATION SOCIETY  
 102, ANAND KESHAV APARTMENT, ARYA  
 NAGAR, KANPUR (U.P)

<b>DRG TITLE-</b>	<b>GROUND FLOOR PLAN</b>
	<b>SHEET NO. -01</b>
	<b>TOTAL SHEET-04</b>
ALL DIMENSIONS ARE IN METERS	
<b>SCALE-</b> 1:200	<b>DATE-</b> MAY 2018

**ARCHITECTS -**  
 M/S Design Incorporates  
 ARCHITECTS & INTERIOR DESIGNERS  
 8/220 ANAND KESHAV ARYA NAGAR, KANPUR (U.P.)

OWNER'S SIGN.	ARCHITECT'S SIGN.

# DETAILED BUILDING PLAN FOR ZEE COLLEGE OF PHARMACY UNNAO

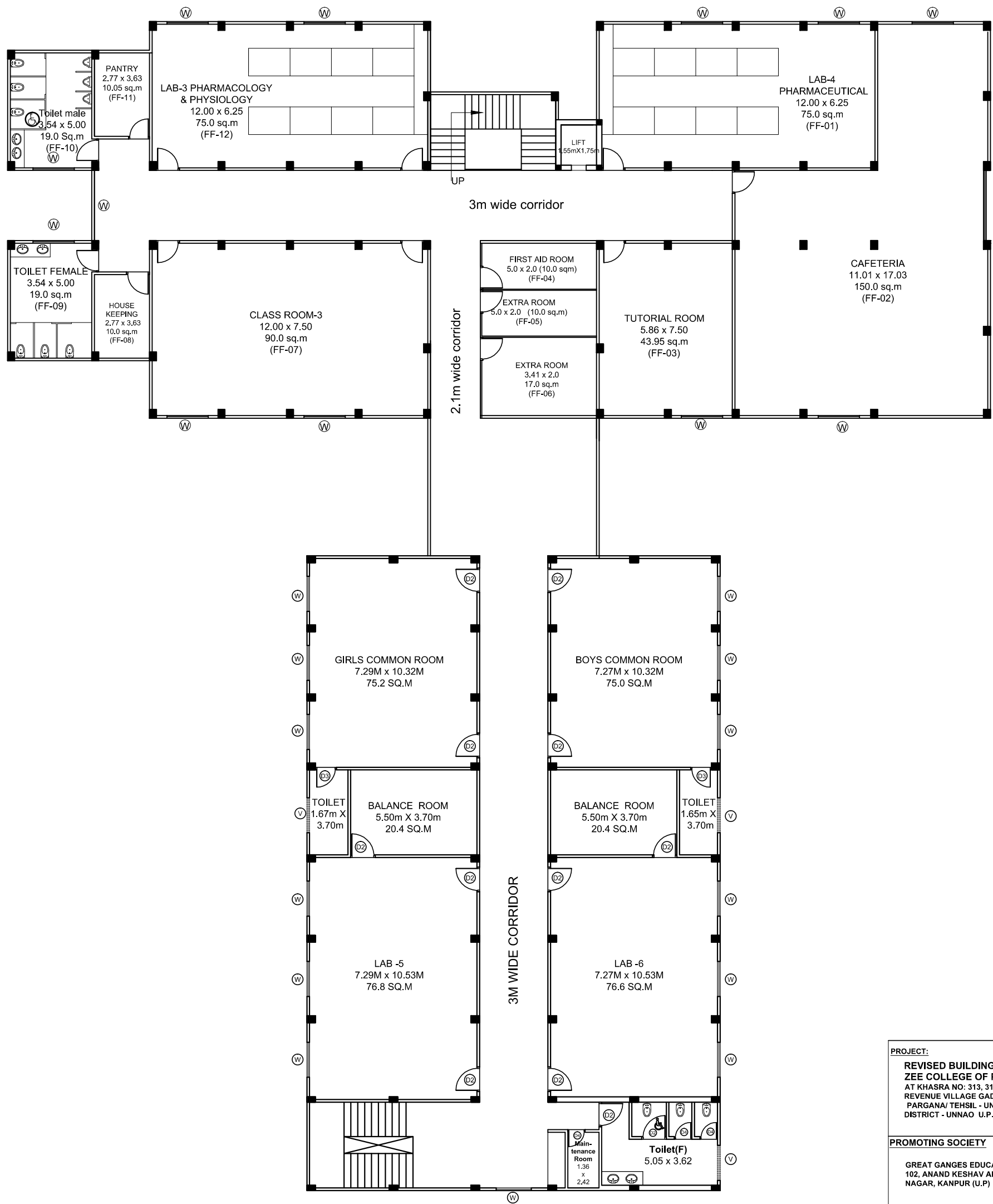

FIRST FLOOR PLAN

**PROJECT:**  
 REVISED BUILDING PLAN FOR  
 ZEE COLLEGE OF PHARMACY  
 AT KHASRA NO: 313, 314, 315 (PART) & 320  
 REVENUE VILLAGE GADAN KHERA  
 PARGANA/ TEHSIL - UNNAO,  
 DISTRICT - UNNAO U.P.

**PROMOTING SOCIETY**  
 GREAT GANGES EDUCATION SOCIETY  
 102, ANAND KESHAV APARTMENT, ARYA  
 NAGAR, KANPUR (U.P)

<b>DRG TITLE-</b>	<b>FIRST FLOOR PLAN</b>
	<b>SHEET NO. -02</b>
	<b>TOTAL SHEET-04</b>
ALL DIMENSIONS ARE IN METERS	
<b>SCALE-</b> 1:200	<b>DATE-</b> MAY 2018

**ARCHITECTS -**  
 M/S Design Incorporates  
 ARCHITECTS & INTERIOR DESIGNERS  
 8/220 ANAND KESHAV ARYA NAGAR, KANPUR (U.P.)

OWNER'S SIGN.	ARCHITECT'S SIGN.

# DETAILED BUILDING PLAN FOR ZEE COLLEGE OF PHARMACY UNNAO

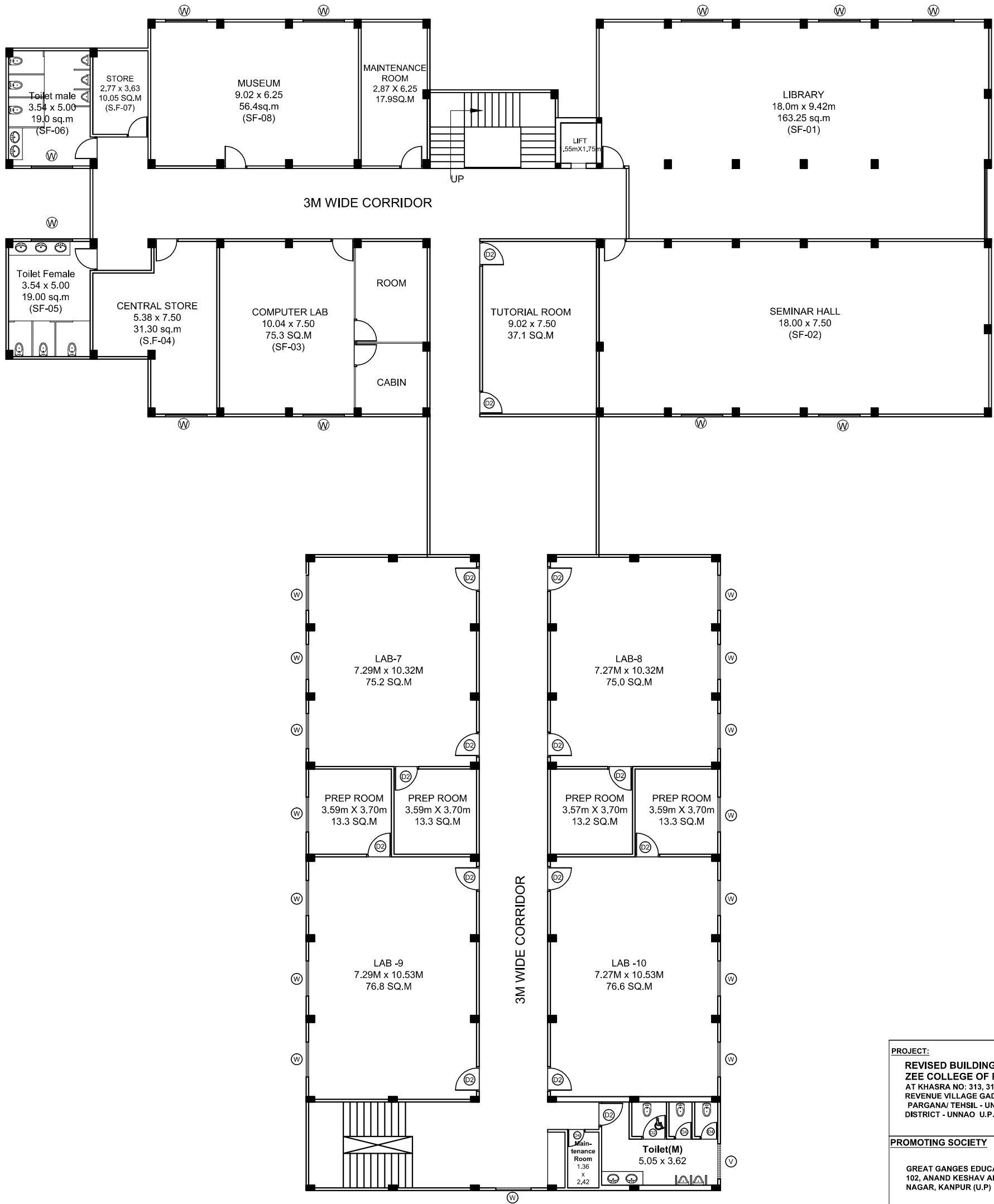

**SECOND FLOOR PLAN**

<b>PROJECT:</b> REVISED BUILDING PLAN FOR ZEE COLLEGE OF PHARMACY AT KHASRA NO: 313, 314, 315 (PART) & 320 REVENUE VILLAGE GADAN KHERA PARGANA/ TEHSIL - UNNAO, DISTRICT - UNNAO U.P.	
<b>PROMOTING SOCIETY</b>  GREAT GANGES EDUCATION SOCIETY 102, ANAND KESHAV APARTMENT, ARYA NAGAR, KANPUR (U.P)	
<b>DRG TITLE-</b>	<b>SECOND FLOOR PLAN</b>
SHEET NO. -03	
TOTAL SHEET-04	
ALL DIMENSIONS ARE IN METERS	
SCALE- 1:200	DATE- MAY 2018
<b>ARCHITECTS -</b> M/S Design Incorporates ARCHITECTS & INTERIOR DESIGNERS 8/220 ANAND KESHAV ARYA NAGAR, KANPUR (U.P.)	
OWNER'S SIGN.	ARCHITECT'S SIGN.

# DETAILED BUILDING PLAN FOR ZEE COLLEGE OF PHARMACY UNNAO

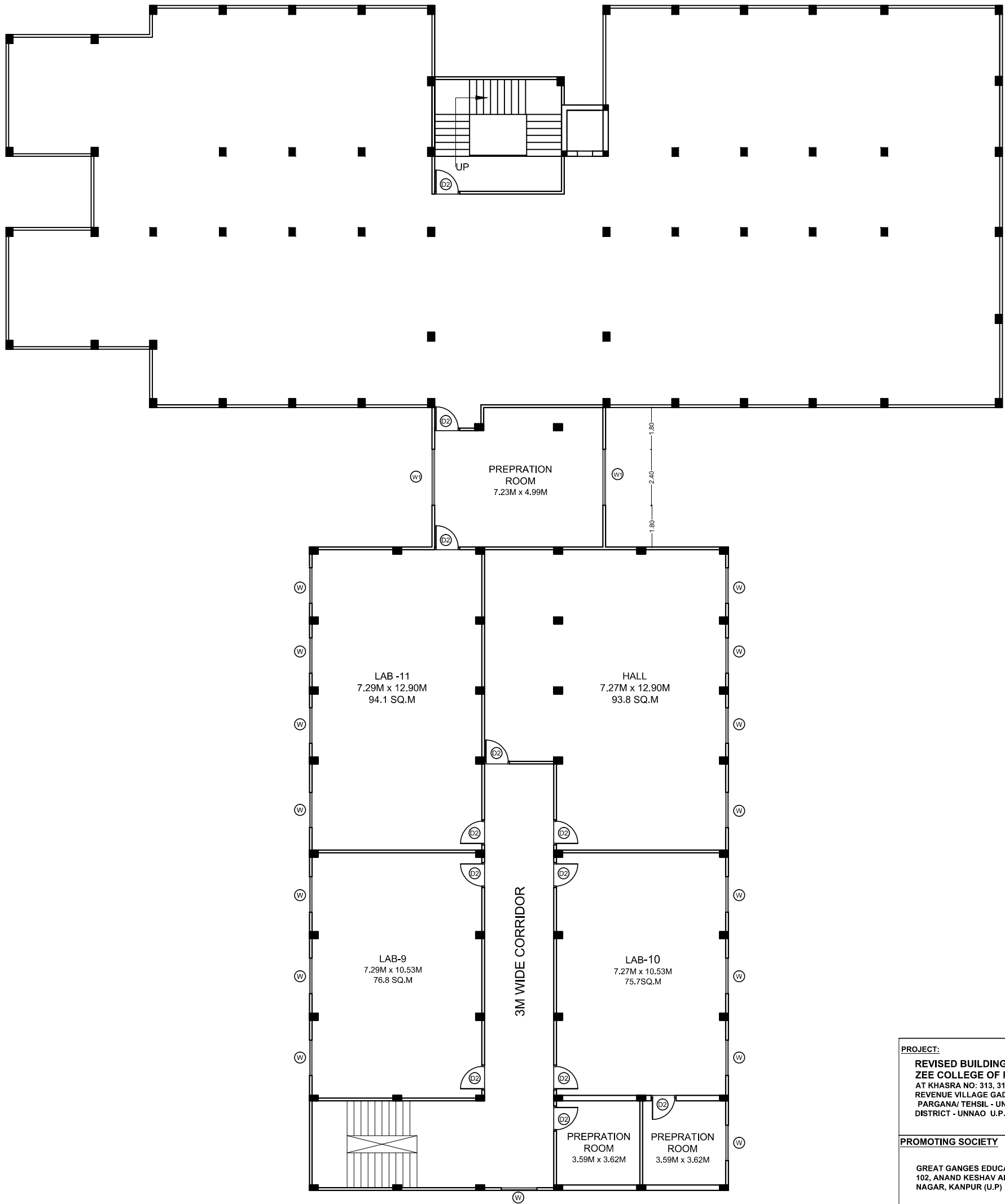

**THIRD FLOOR PLAN**

**PROJECT:**  
 REVISED BUILDING PLAN FOR  
 ZEE COLLEGE OF PHARMACY  
 AT KHASRA NO: 313, 314, 315 (PART) & 320  
 REVENUE VILLAGE GADAN KHERA  
 PARGANA/ TEHSIL - UNNAO ,  
 DISTRICT - UNNAO U.P.

**PROMOTING SOCIETY**  
 GREAT GANGES EDUCATION SOCIETY  
 102, ANAND KESHAV APARTMENT, ARYA  
 NAGAR, KANPUR (U.P)

<b>DRG TITLE-</b>	<b>THIRD FLOOR PLAN</b>
	<b>SHEET NO. -03</b>
	<b>TOTAL SHEET-04</b>
ALL DIMENSIONS ARE IN METERS	
<b>SCALE-</b> 1:200	<b>DATE-</b> MAY 2018

**ARCHITECTS -**  
 M/S Design Incorporates  
 ARCHITECTS & INTERIOR DESIGNERS  
 8/220 ANAND KESHAV ARYA NAGAR, KANPUR (U.P.)

OWNER'S SIGN.	ARCHITECT'S SIGN.