

21 M. WIDE ROAD
73.45 M.

15.24 M.WD.REAR SET BACK

1090

18.37

6.85 M.WD.SIDE SET BACK

1040

1041

6M.WD.SIDE SET BACK

58.93

129.32 M.

27.81

165.09 M



As the Engineer in Charge of the design and construction of the above project, I hereby certify that the design and construction of the above project comply with the provisions of the relevant laws and regulations.



1043

1042

13.0 M.WD.FRONT SET BACK

1090

13.0

12 M.
12 M. WIDE ROAD
18.88 M.

TO NR.24

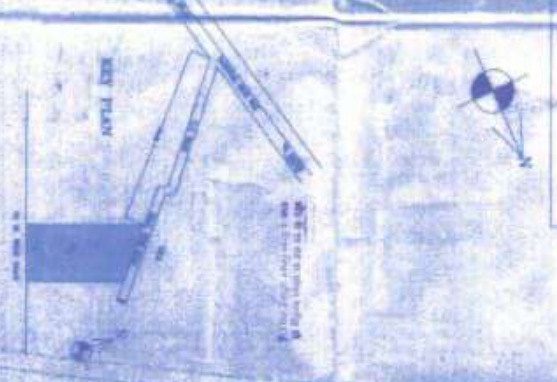
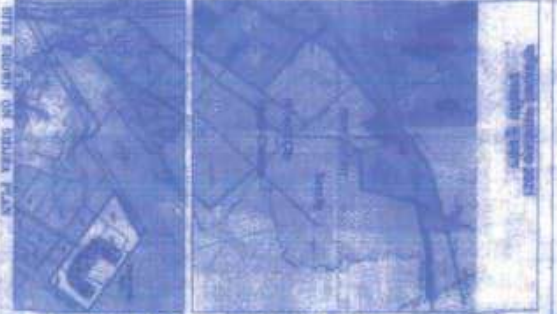

G.D.N.

PROJECT'S NAME

PROPOSED INTEGRATED
RESIDENTIAL DEVELOPMENT
WITH TECHNOLOGY
N.H. - 24, DARA CHAZIDALI
AT KANARA NO.1090/1041/
1042/1040/1043/1042/1043/1042/1043

OWNER'S
RES. (PVT.)
LIMITED

ARCHITECT: RAJESH KUMAR
ENGINEER: G.D.N.
DATE: 10/10/2011
SCALE: AS SHOWN

THIRD FLOOR PLAN

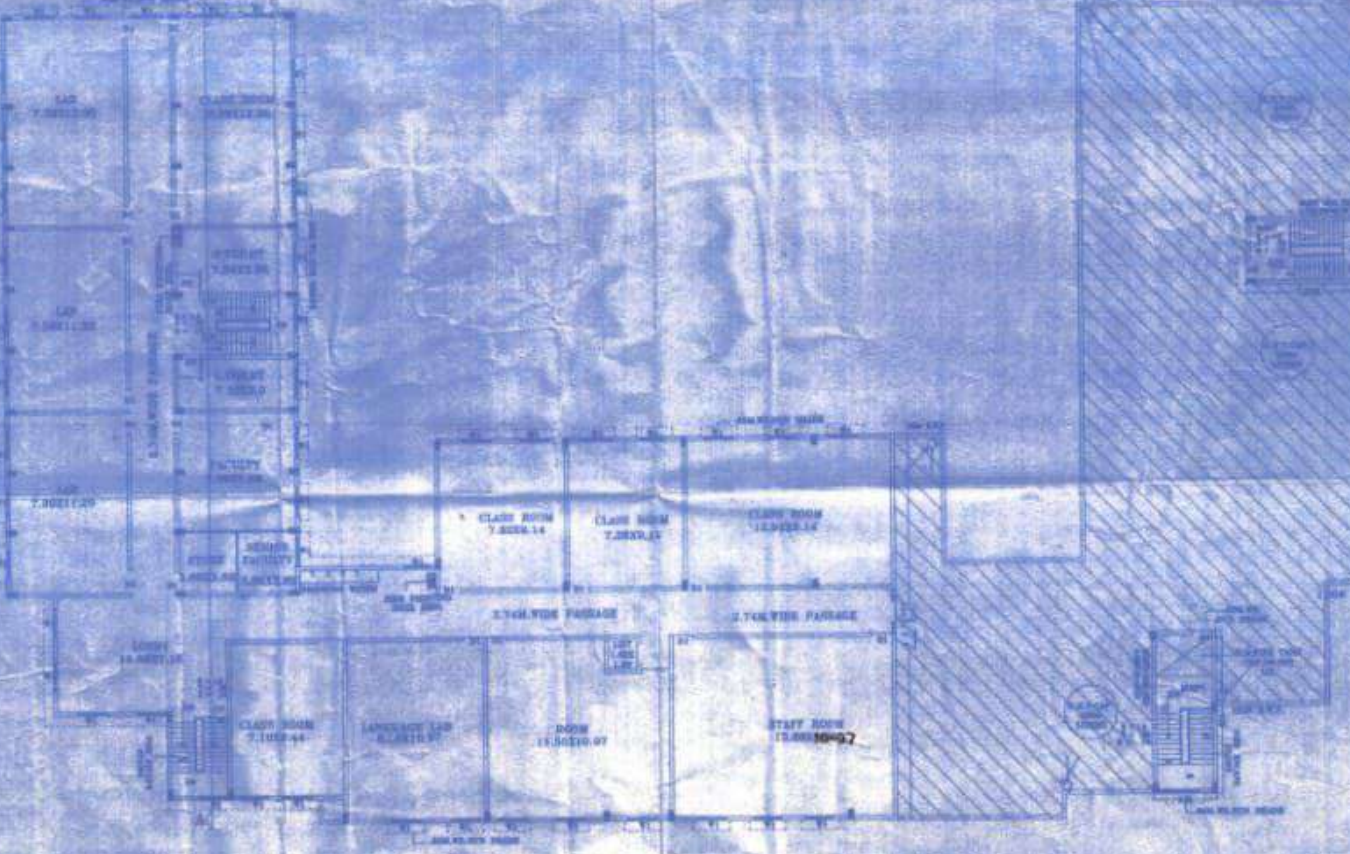

TERRACE FILL

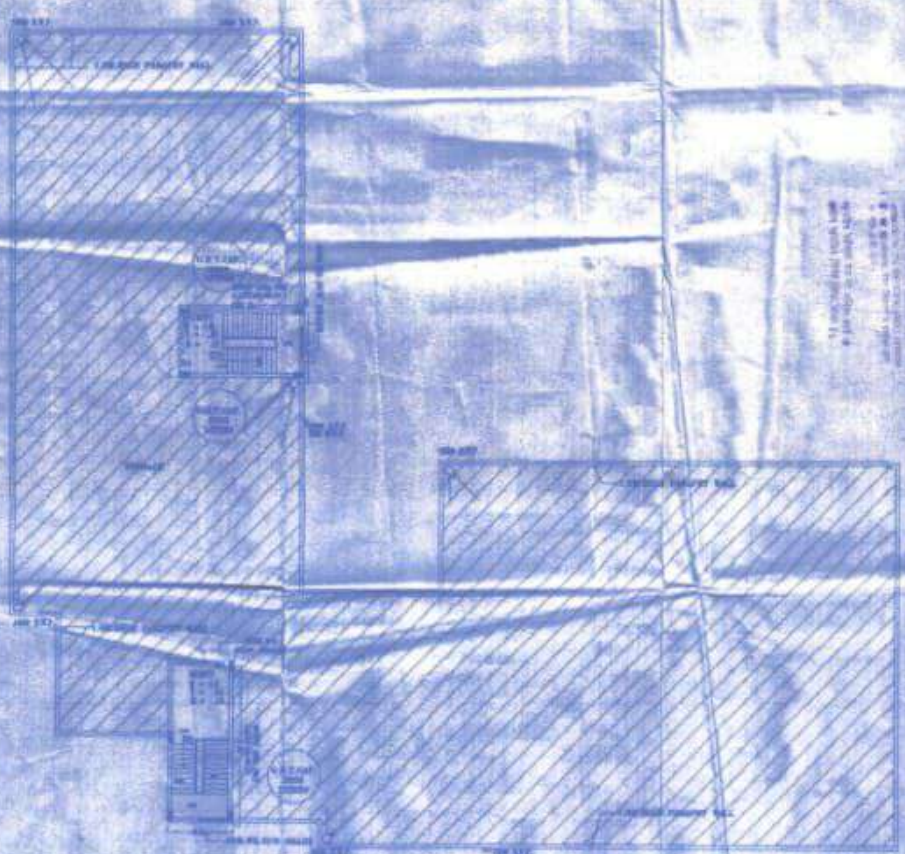

1. All work shall be in accordance with the specifications and drawings.

 2. The contractor shall be responsible for obtaining all necessary permits.

 3. The contractor shall maintain access to all existing services.

 4. The contractor shall protect all existing work.

 5. The contractor shall provide a clean and safe work site.

 6. The contractor shall provide a schedule of work.

 7. The contractor shall provide a list of subcontractors.

 8. The contractor shall provide a list of suppliers.

 9. The contractor shall provide a list of materials.

 10. The contractor shall provide a list of equipment.



G.D.A.

PROJECT'S NAME :-

PROPOSED INTEGRATED
 INSTITUTE OF MANAGEMENT
 AND TECHNOLOGY
 S.H.-240/ASRA GHAZIMAB
 AT HASRA NO.10002/1011,
 50421049 PART(94327)

OWNER'S

DR. G.D.A.
 SECRETARY

IRG.NO. 03

ARCHITECT: M. S. Srinivasan
 PROJECT ADDRESS: S.H.-240/ASRA GHAZIMAB
 AT HASRA NO.10002/1011,
 50421049 PART(94327)
 U.C. KARNATAKA
 NEW BANGALORE

FIRST FLOOR PLAN

SECOND FLOOR PLAN

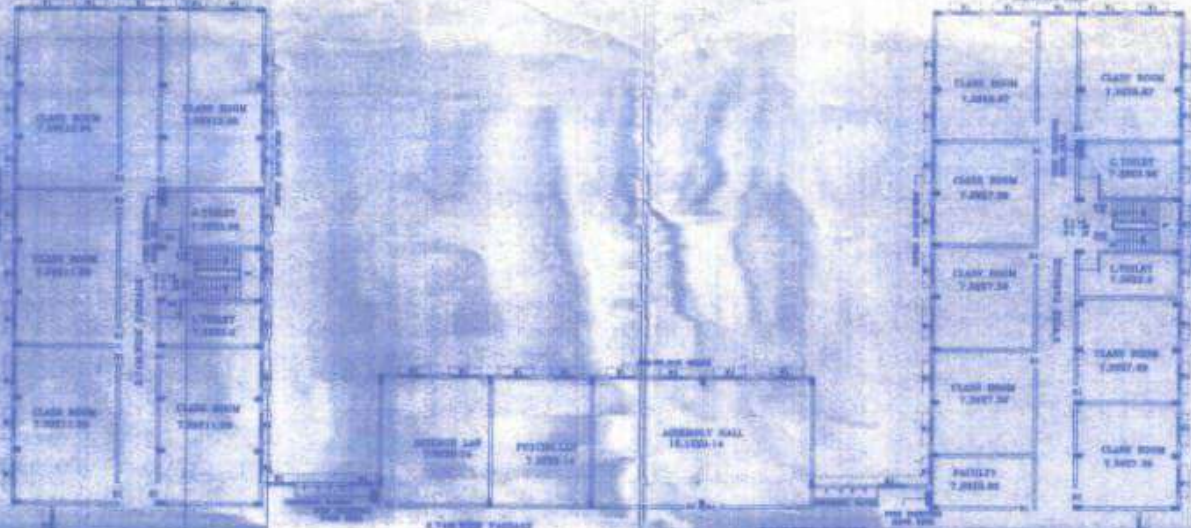

FRONT ELEVATION



SECTION AT A-A

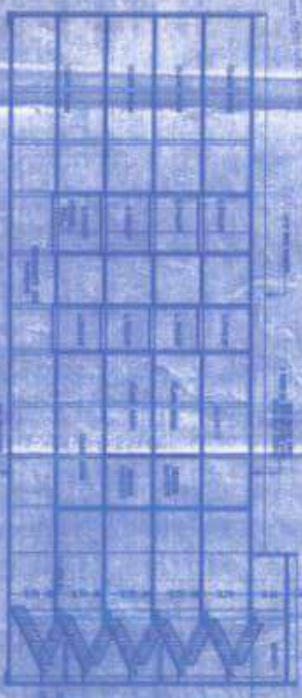

Prepared & approved by
 ARCHITECT
 M. S. SINGH
 1042, 1044/6 PATRIAL, DELHI

PROJECT'S NAME :-

G.D.A.

PROPOSED INTEGRATED
 INSTITUTE OF MANAGEMENT
 AND TECHNOLOGY
 P.O. - 54, ANSARIA GROUND
 AT NIKASHA NO. 40/50/10/11,
 1042, 1044/6 PATRIAL, DELHI

OWNER'S

(REACTIVA)
 SECRETARY

DRG. NO. - 02

APPROVED BY
 M. S. SINGH
 ARCHITECT
 1042, 1044/6 PATRIAL,
 DELHI

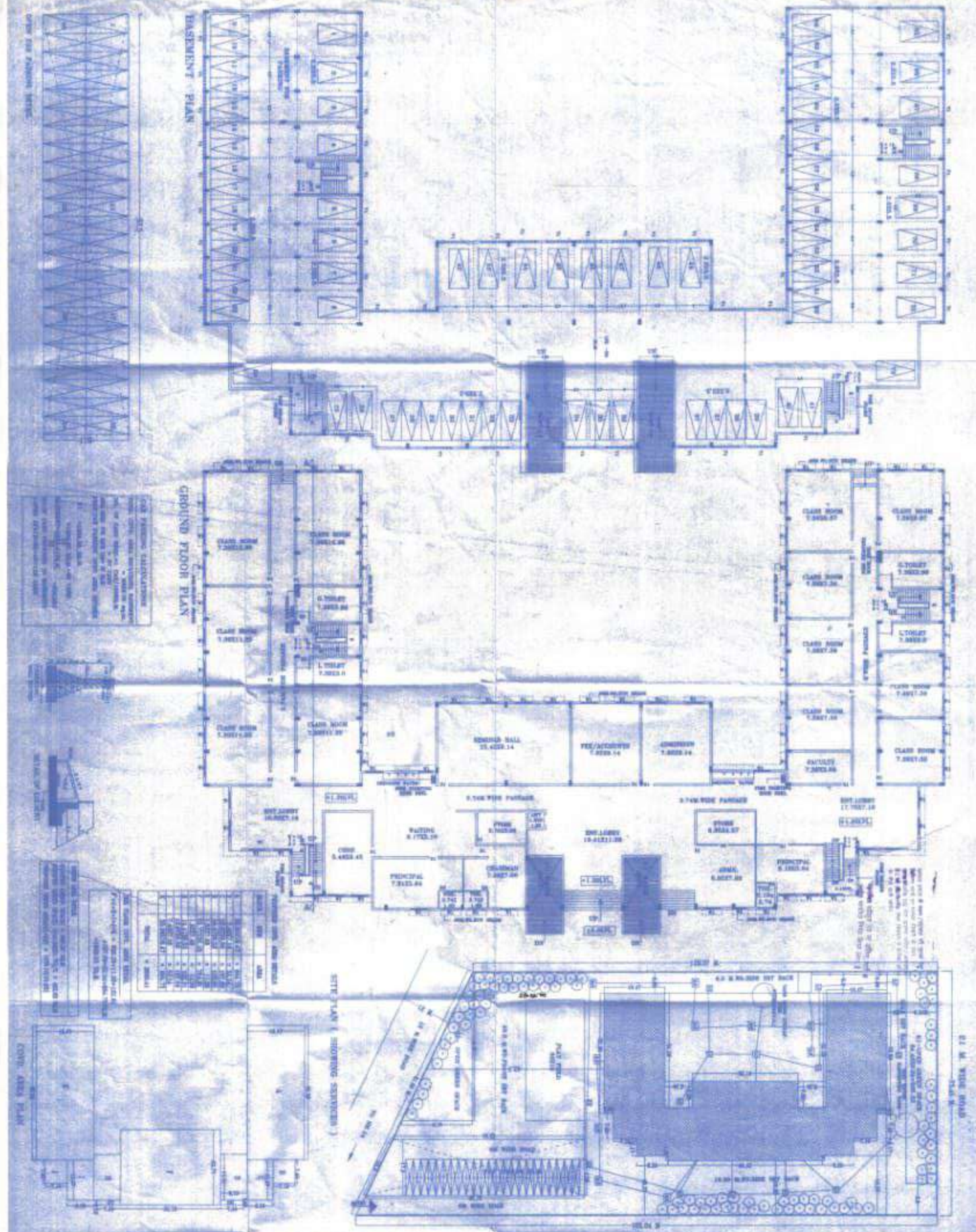

COOL PIPING CALCULATIONS

1. ROOMS TO BE SERVED

2. ROOMS TO BE SERVED

3. ROOMS TO BE SERVED

4. ROOMS TO BE SERVED

5. ROOMS TO BE SERVED

6. ROOMS TO BE SERVED

7. ROOMS TO BE SERVED

8. ROOMS TO BE SERVED

9. ROOMS TO BE SERVED

10. ROOMS TO BE SERVED

11. ROOMS TO BE SERVED

12. ROOMS TO BE SERVED

13. ROOMS TO BE SERVED

14. ROOMS TO BE SERVED

15. ROOMS TO BE SERVED

16. ROOMS TO BE SERVED

17. ROOMS TO BE SERVED

18. ROOMS TO BE SERVED

19. ROOMS TO BE SERVED

20. ROOMS TO BE SERVED

21. ROOMS TO BE SERVED

22. ROOMS TO BE SERVED

23. ROOMS TO BE SERVED

24. ROOMS TO BE SERVED

25. ROOMS TO BE SERVED

26. ROOMS TO BE SERVED

27. ROOMS TO BE SERVED

28. ROOMS TO BE SERVED

29. ROOMS TO BE SERVED

30. ROOMS TO BE SERVED

PROVIDING SCHEDULE

ITEM	DESCRIPTION	QUANTITY	UNIT
1
2
3
4
5
6
7
8
9
10
11
12
13
14
15
16
17
18
19
20
21
22
23
24
25
26
27
28
29
30

G.D.A.

PROJECT NAME

OWNER

DESIGNER

DATE

SCALE

NOTES

1. ALL DIMENSIONS ARE IN METERS UNLESS OTHERWISE SPECIFIED.

2. THE CONTRACTOR SHALL BE RESPONSIBLE FOR OBTAINING ALL NECESSARY PERMITS AND APPROVALS.

3. THE CONTRACTOR SHALL BE RESPONSIBLE FOR PROTECTING ALL EXISTING UTILITIES AND STRUCTURES.

4. THE CONTRACTOR SHALL BE RESPONSIBLE FOR MAINTAINING ACCESS TO ALL ADJACENT PROPERTIES.

5. THE CONTRACTOR SHALL BE RESPONSIBLE FOR PROTECTING ALL EXISTING TREES AND LANDSCAPE.

6. THE CONTRACTOR SHALL BE RESPONSIBLE FOR PROTECTING ALL EXISTING STRUCTURES AND UTILITIES.

7. THE CONTRACTOR SHALL BE RESPONSIBLE FOR PROTECTING ALL EXISTING SERVICES AND UTILITIES.

8. THE CONTRACTOR SHALL BE RESPONSIBLE FOR PROTECTING ALL EXISTING STRUCTURES AND UTILITIES.

9. THE CONTRACTOR SHALL BE RESPONSIBLE FOR PROTECTING ALL EXISTING SERVICES AND UTILITIES.

10. THE CONTRACTOR SHALL BE RESPONSIBLE FOR PROTECTING ALL EXISTING STRUCTURES AND UTILITIES.

11. THE CONTRACTOR SHALL BE RESPONSIBLE FOR PROTECTING ALL EXISTING SERVICES AND UTILITIES.

12. THE CONTRACTOR SHALL BE RESPONSIBLE FOR PROTECTING ALL EXISTING STRUCTURES AND UTILITIES.

13. THE CONTRACTOR SHALL BE RESPONSIBLE FOR PROTECTING ALL EXISTING SERVICES AND UTILITIES.

14. THE CONTRACTOR SHALL BE RESPONSIBLE FOR PROTECTING ALL EXISTING STRUCTURES AND UTILITIES.

15. THE CONTRACTOR SHALL BE RESPONSIBLE FOR PROTECTING ALL EXISTING SERVICES AND UTILITIES.

16. THE CONTRACTOR SHALL BE RESPONSIBLE FOR PROTECTING ALL EXISTING STRUCTURES AND UTILITIES.

17. THE CONTRACTOR SHALL BE RESPONSIBLE FOR PROTECTING ALL EXISTING SERVICES AND UTILITIES.

18. THE CONTRACTOR SHALL BE RESPONSIBLE FOR PROTECTING ALL EXISTING STRUCTURES AND UTILITIES.

19. THE CONTRACTOR SHALL BE RESPONSIBLE FOR PROTECTING ALL EXISTING SERVICES AND UTILITIES.

20. THE CONTRACTOR SHALL BE RESPONSIBLE FOR PROTECTING ALL EXISTING STRUCTURES AND UTILITIES.

21. THE CONTRACTOR SHALL BE RESPONSIBLE FOR PROTECTING ALL EXISTING SERVICES AND UTILITIES.

22. THE CONTRACTOR SHALL BE RESPONSIBLE FOR PROTECTING ALL EXISTING STRUCTURES AND UTILITIES.

23. THE CONTRACTOR SHALL BE RESPONSIBLE FOR PROTECTING ALL EXISTING SERVICES AND UTILITIES.

24. THE CONTRACTOR SHALL BE RESPONSIBLE FOR PROTECTING ALL EXISTING STRUCTURES AND UTILITIES.

25. THE CONTRACTOR SHALL BE RESPONSIBLE FOR PROTECTING ALL EXISTING SERVICES AND UTILITIES.

26. THE CONTRACTOR SHALL BE RESPONSIBLE FOR PROTECTING ALL EXISTING STRUCTURES AND UTILITIES.

27. THE CONTRACTOR SHALL BE RESPONSIBLE FOR PROTECTING ALL EXISTING SERVICES AND UTILITIES.

28. THE CONTRACTOR SHALL BE RESPONSIBLE FOR PROTECTING ALL EXISTING STRUCTURES AND UTILITIES.

29. THE CONTRACTOR SHALL BE RESPONSIBLE FOR PROTECTING ALL EXISTING SERVICES AND UTILITIES.

30. THE CONTRACTOR SHALL BE RESPONSIBLE FOR PROTECTING ALL EXISTING STRUCTURES AND UTILITIES.

31. THE CONTRACTOR SHALL BE RESPONSIBLE FOR PROTECTING ALL EXISTING SERVICES AND UTILITIES.

32. THE CONTRACTOR SHALL BE RESPONSIBLE FOR PROTECTING ALL EXISTING STRUCTURES AND UTILITIES.

33. THE CONTRACTOR SHALL BE RESPONSIBLE FOR PROTECTING ALL EXISTING SERVICES AND UTILITIES.

34. THE CONTRACTOR SHALL BE RESPONSIBLE FOR PROTECTING ALL EXISTING STRUCTURES AND UTILITIES.

35. THE CONTRACTOR SHALL BE RESPONSIBLE FOR PROTECTING ALL EXISTING SERVICES AND UTILITIES.

36. THE CONTRACTOR SHALL BE RESPONSIBLE FOR PROTECTING ALL EXISTING STRUCTURES AND UTILITIES.

37. THE CONTRACTOR SHALL BE RESPONSIBLE FOR PROTECTING ALL EXISTING SERVICES AND UTILITIES.

38. THE CONTRACTOR SHALL BE RESPONSIBLE FOR PROTECTING ALL EXISTING STRUCTURES AND UTILITIES.

39. THE CONTRACTOR SHALL BE RESPONSIBLE FOR PROTECTING ALL EXISTING SERVICES AND UTILITIES.

40. THE CONTRACTOR SHALL BE RESPONSIBLE FOR PROTECTING ALL EXISTING STRUCTURES AND UTILITIES.