

FOR OFFICE USE:

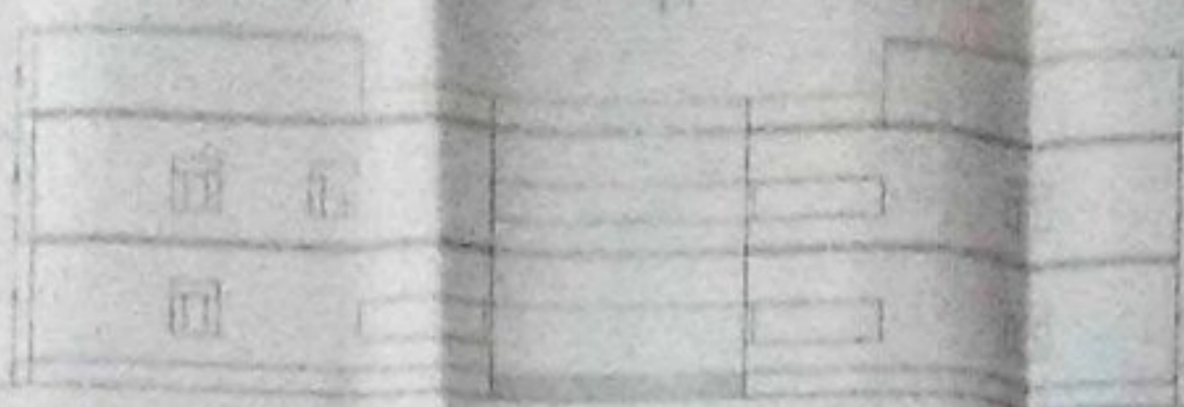

FRONT ELEVATION

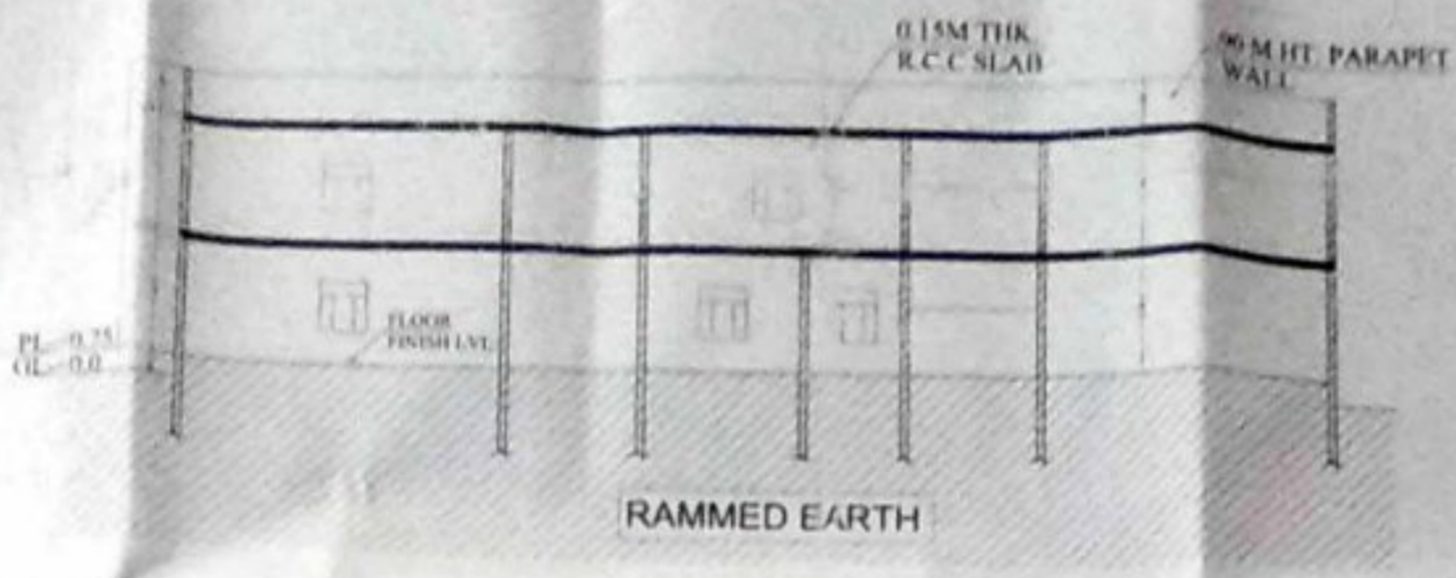

SECTION-AB

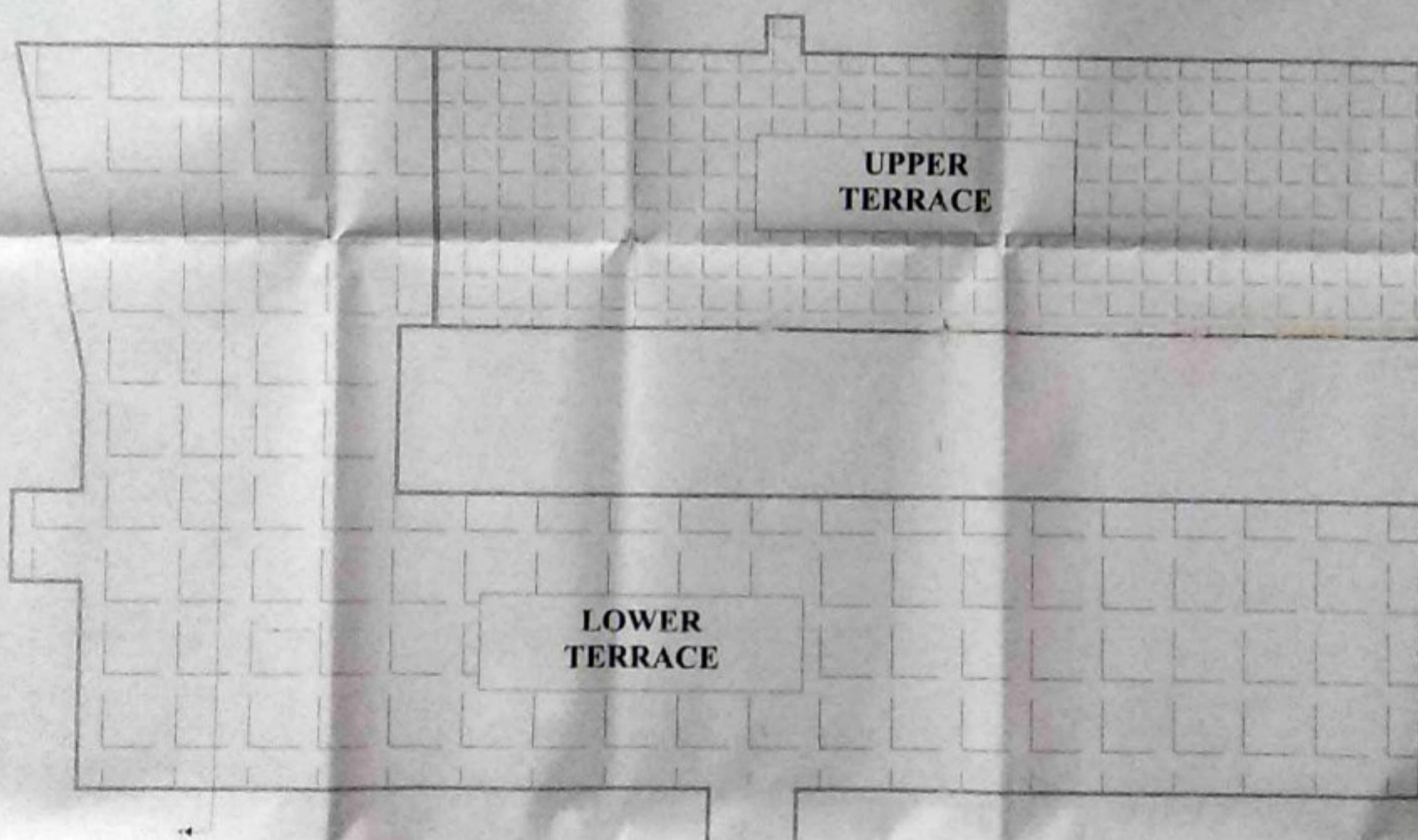

TERRACE PLAN

SPECIFICATIONS:

1. 150 MM THICK P.C.C. IN FOUNDATION (1:4:8) (CEMENT, COARSE SAND AND AGGREGATES).
2. BRICK WORK IN 1:6 (CEMENT AND SAND MORTAR).
3. R.C.C. IN COLUMN, BEAM CHAJJAS ETC. IN 1:2:4 (CEMENT, SAND AND AGGREGATE).
4. 12 MM THICK CEMENT PLASTER 1:6 ON WALLS.
5. PUCCA CEMENT CONC. OR MOSAIC FLOORS.

NORTH:	SCALE :	SHEET NO
	1:100	03
		DATE
		2018

SUBMISSION DRG
 THIS IS TO CERTIFY THAT THE DRAWING
 1. is prepared as per the Bye-Laws
 2. the title is correct and clear

CLIENT:
 SHEERBAZ KHAN

CLIENT'S SIGN:
 ARCHITECT'S SEAL & SIGN:

ARCHITECT: Ar. NIRMAL BINT
 B. ARCH. (U.P.)

Cheetay Associates & Consultants
 OFF. A.D.M.(E) RESIDENCE, 149 CIVIL LINES, BAREILLY (U.P.)
 Mob. 9627241006-8308-9003 E-mail: cheetayassociates@gmail.com

PROJECT NAME :

EXISTING BUILDING BELONGS TO BE USED FOR " B. PHARMA & D. PHARMA COURSES" AT "CHANDPUR PHARMACY COLLEGE" RUN BY "NABBAZ KHAN ZAMEER MEMORIAL EDUCATION SOCIETY", SITE AT "PART OF KHASRA No. 133 & 134/2, CHANDPUR - AMROHA ROAD, PARGANA CHANDPUR, TEHSIL & DISTRICT BIJNAUR (U.P.)

NOTE:

- * ALL THE DIMENSIONS ARE IN MM.
- * ONLY WRITTEN DIMENSIONS ARE TO BE FOLLOWED NOT MEASURED
- * THIS DRAWING IS THE PROPERTY OF S. A.C. BUDAUN (U.P.), & SHOULD NOT BE COPIED OR A PART OF IT WITHOUT THE PRIOR PERMISSION OF THE ARCHITECT