

**GROUND FLOOR PLAN**  
SCALE - 1:100

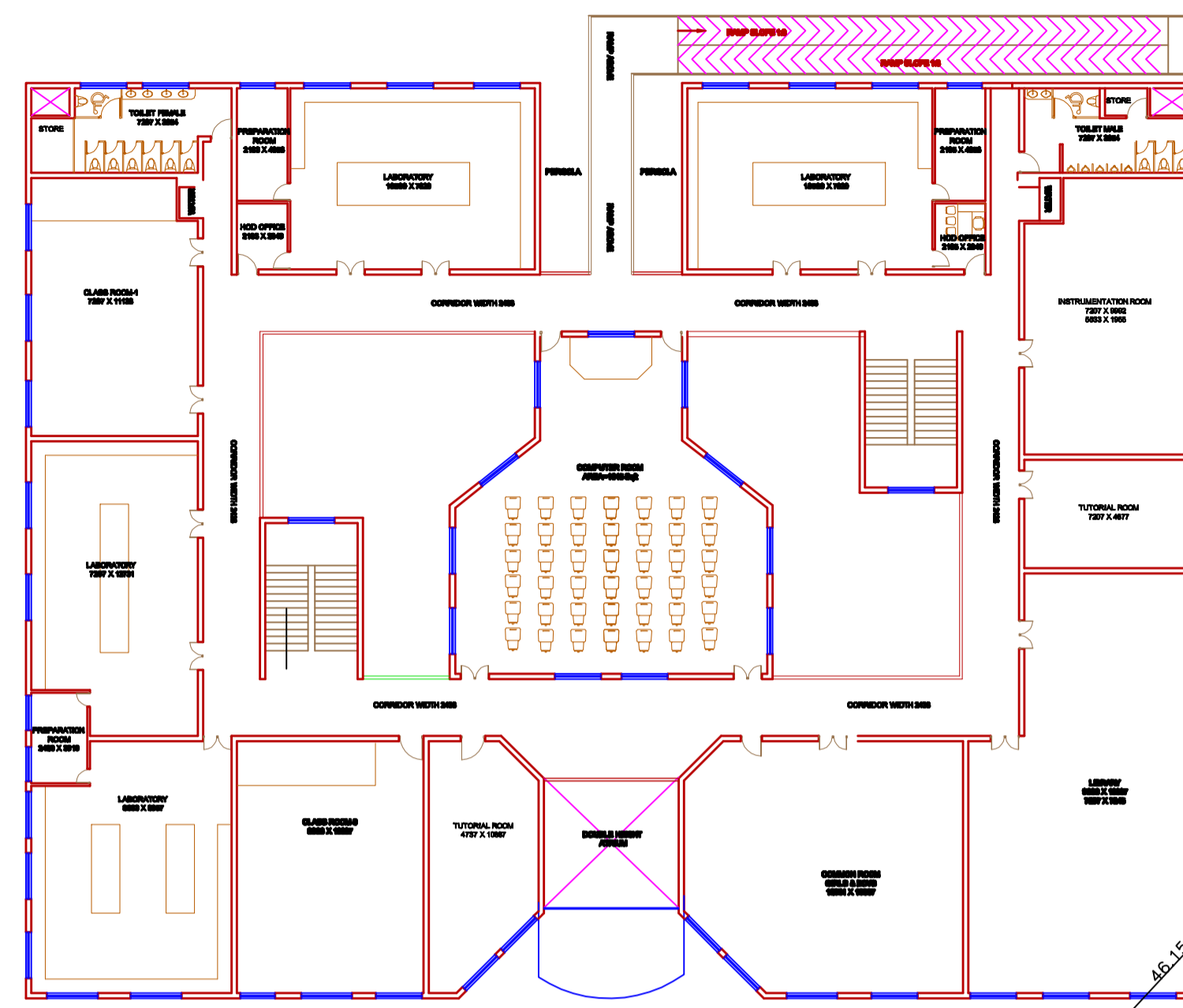

**FIRST FLOOR PLAN**  
SCALE - 1:100

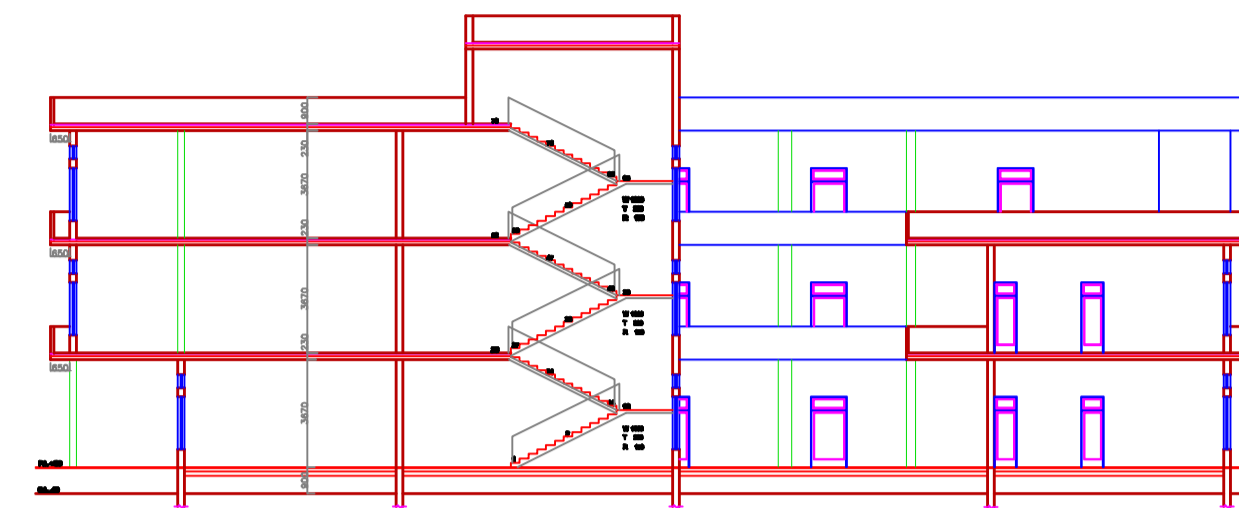

**SECTION AT "Y-Y"**  
SCALE - 1:100

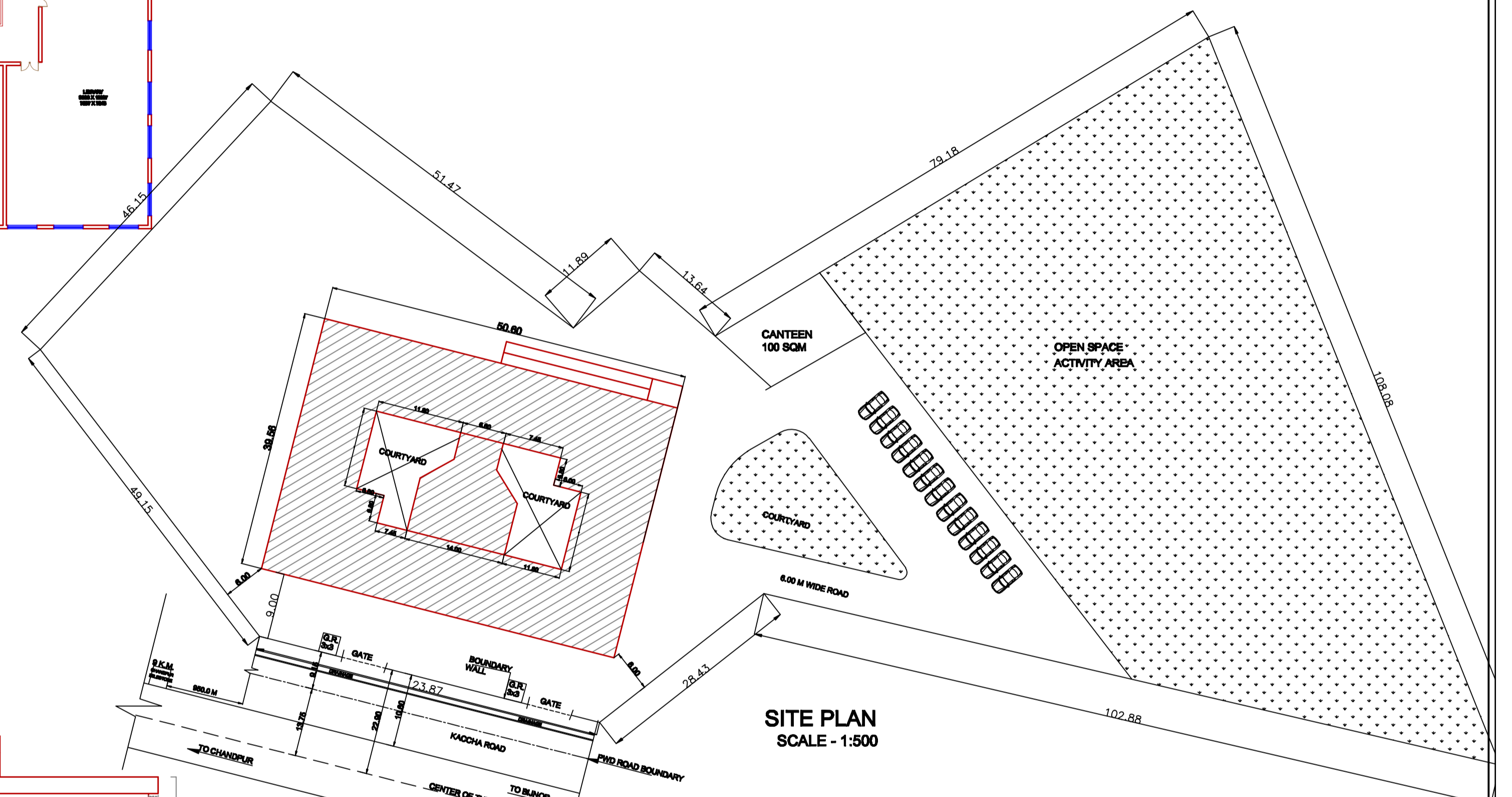

**SITE PLAN**  
SCALE - 1:500

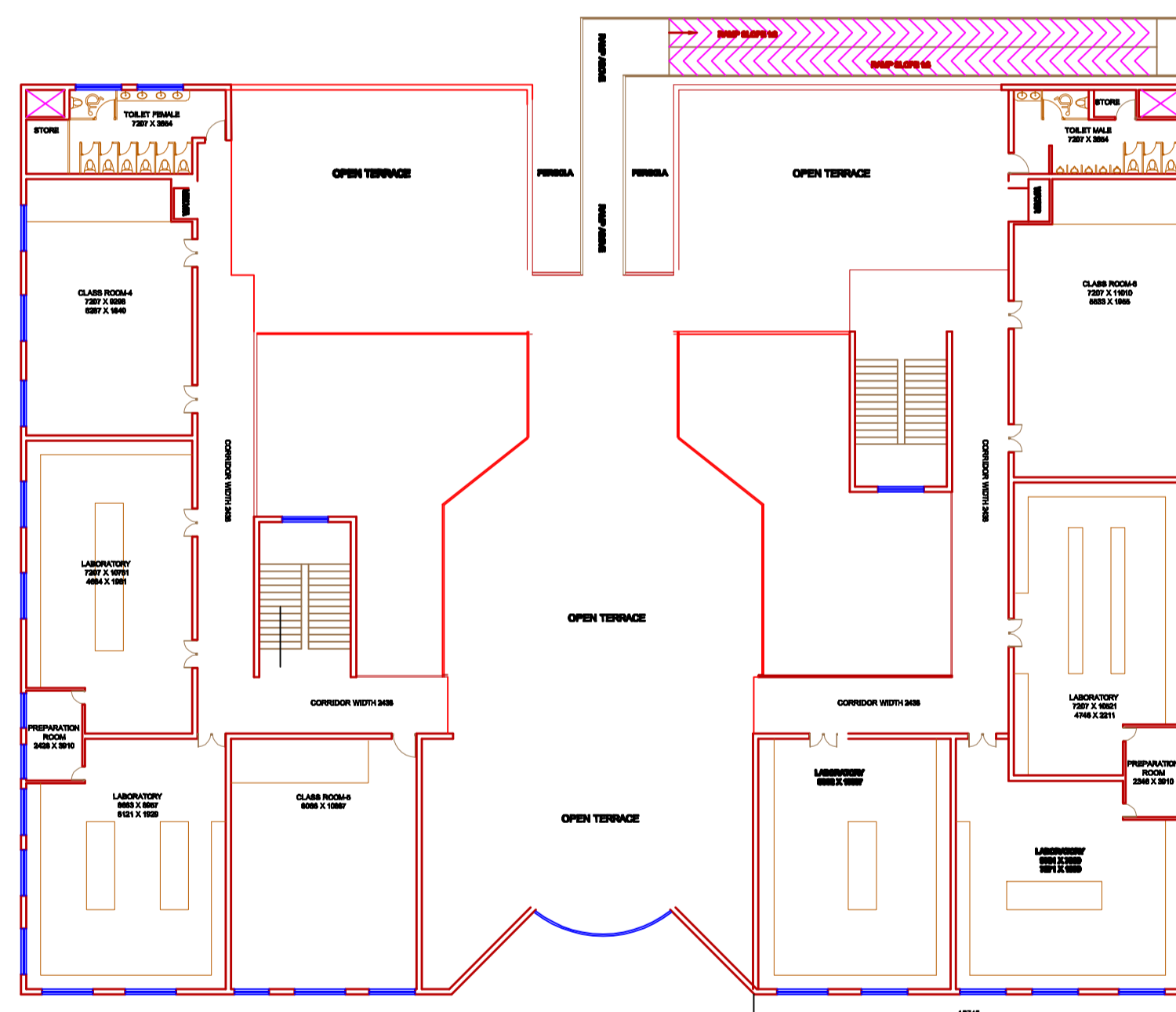

**SECOND FLOOR PLAN**  
SCALE - 1:100

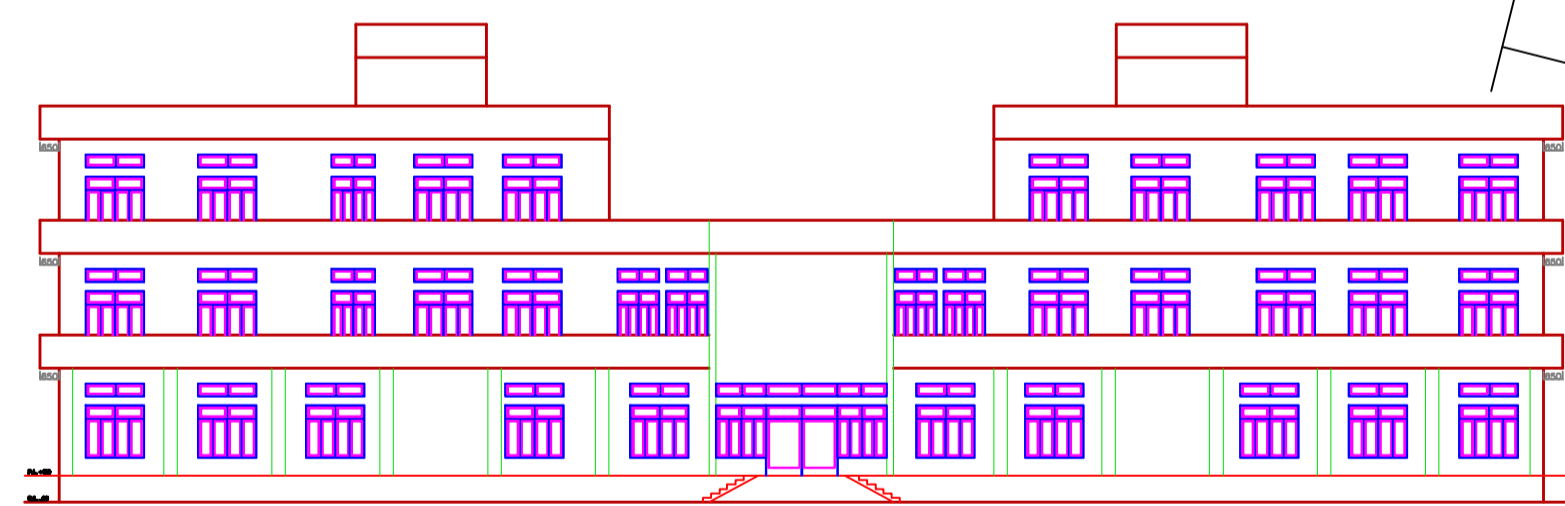

**FRONT ELEVATION**  
SCALE - 1:100

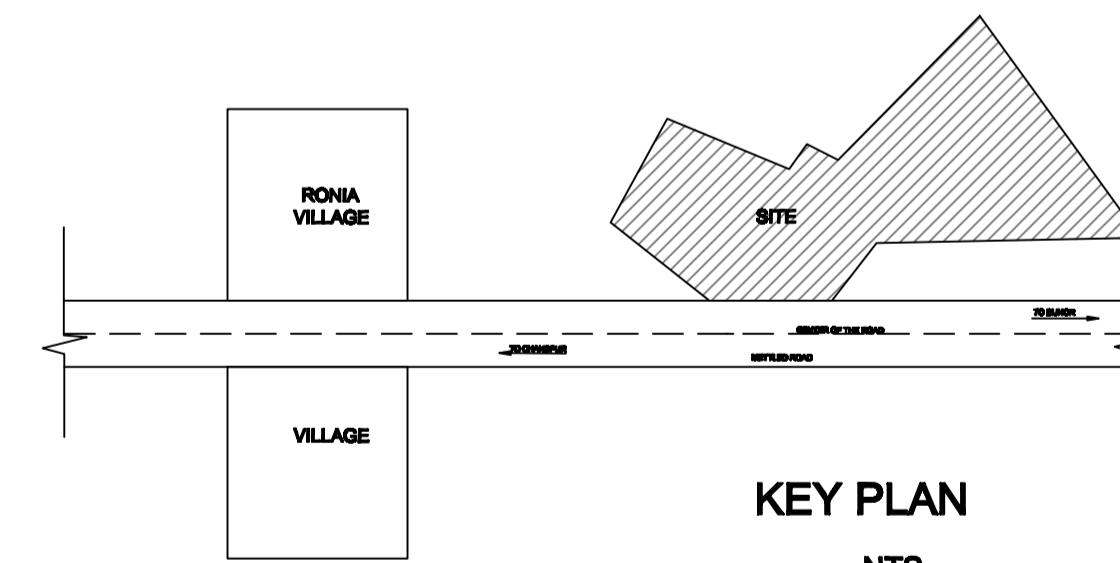

**KEY PLAN**  
NTS

**PROPOSED S.P. COLLEGE OF PHARMACEUTICALS SCIENCE & RESEARCH**  
AT KHASRA NO- 285,286  
VILLAGE - SHUDNIPUR  
P.O. RAWTI, TEHSIL CHANDPUR  
DIST. - BIJNOR  
RUN BY - S. P. EDUCATIONAL SOCIETY

TOTAL AREA OF LAND	=	12,140.00 SQM
PROPOSED COVD AREA ON G.F.	=	1862.67 SQM
PROPOSED COVD AREA ON F.F.	=	1832.01 SQM
PROPOSED COVD AREA ON 2nd F.	=	1071.45 SQM
PROPOSED COVD AREA ON MUMTY=	=	58.55 SQM
<b>TOTAL PROPOSED COVD AREA ON ALL FLOORS</b>	<b>=</b>	<b>4824.69 SQM</b>

**DOOR / WINDOW SCHEDULE**

D - DOOR = 1.07 x 2.10  
D1- DOOR = 0.90 x 2.10  
W - WINDOW = 1.82 x 1.25

**SCHEDULE OF SPECIFICATION**

- 1- C.CONCRETE IN FOUND. 1:5:10
- 2- 1st CLASS BW IN FOUND. % S/S-WITH 1 : 6, 1:4 MIX
- 3- RCC ROOF SLAB 1:2:4
- 4- CEMENT PLASTER ON WALL & CEILING WITH 1:6 & 1:4 MIX
- 5- 2.5CM. THICK DPC
- 6- 4" THICK RAIN WATER PIPE

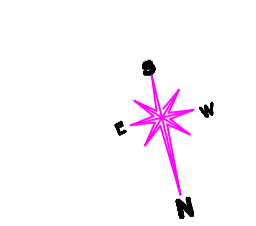

SCALE 1: 100  
SCALE 1: 600

DATE: Oct. 2018

OWNER SIGN

ARCHITECT SIGN