



CERTIFICATE OF AN ARCHITECT REGISTERED WITH COUNCIL OF ARCHITECTURE

The copies of approved site Plan and Building Plans in respect of application submitted by Satilila Charitable Society B-12, Greater Kailash Enclave-I, New Delhi 110048 who is an Applicant for establishment of new Technical Institution Skyline Institute of Pharmacy at Plot No 3, Knowledge Park-II, Greater Noida, U.P. 201308 were provided to me by Satilila Charitable Society B-12, Greater Kailash Enclave-I, New Delhi 110048 for verification regarding their authenticity and appropriateness.

Details of Site Plan and Building Plans

Plans approved by	Greater Noida Industrial Development Authority
Approval Number	PLG/(BP) 610/INST/423 and 610/5244
Date of Approval	13/01/2012 and 09/06/2011

I hereby certify that:

The Competent Authority has approved the site Plan and Building Plans of an educational Institution at the proposed site mentioned above is Greater Noida Industrial Development Authority, Greater Noida.

I have verified the above-mentioned site Plan and Building Plans from the Office of Greater Noida Industrial Development Authority, Greater Noida.

The above-mentioned site Plan and Building Plans have been approved by the Competent Authority.

The above-mentioned site Plan and Building Plans are authentic.

Construction of Building admeasuring with the following details has been completed in all respects as per the approved Building Plan.

Sr.	Room No	Room type (mention Class room / Lab/Toilet, etc.)	Carpet area (in sqm)	Completion of Flooring	Completion of Walls and painting	Completion of Electrification and lighting
1	L1	Class Rooms	75	YES	YES	YES
2	L2	Class Rooms	75	YES	YES	YES
3	L3	Class Rooms	75	YES	YES	YES
4	L4	Class Rooms	75	YES	YES	YES
5	L5	Class Rooms	75	YES	YES	YES
6	L6	Class Rooms	75	YES	YES	YES
7	L7	Class Rooms	75	YES	YES	YES
8	L8	Class Rooms	75	YES	YES	YES
9	L9	Class Rooms	90	YES	YES	YES
10	L10	Class Rooms	90	YES	YES	YES
11	T1	Tutorial Room	33	YES	YES	YES
12	T2	Tutorial Room	33	YES	YES	YES
13	T3	Tutorial Room	35	YES	YES	YES
14	Lab 1	Laboratory	75	YES	YES	YES
15	Lab 2	Laboratory	75	YES	YES	YES
16	Lab 3	Laboratory	75	YES	YES	YES
17	Lab 4	Laboratory	75	YES	YES	YES
18	Lab 5	Laboratory	75	YES	YES	YES
19	Lab 6	Laboratory	75	YES	YES	YES
20	Lab 7	Laboratory	75	YES	YES	YES
21	Lab 8	Laboratory	75	YES	YES	YES
22	Lab 9	Laboratory	75	YES	YES	YES
23	Lab 10	Laboratory	75	YES	YES	YES
24	Lab 11	Laboratory	75	YES	YES	YES
25	Lab 12	Laboratory	75	YES	YES	YES
26	Lab 13	Laboratory	75	YES	YES	YES

R. N. ANDLEY
B. Arch. F.I.A., F.I.V.
Architect & Valuer
CA/75/1842

27	Lab 14	Laboratory	75	YES	YES	YES
28	Lab 15	Laboratory	75	YES	YES	YES
29	Lab 16	Laboratory	75	YES	YES	YES
30	MR ✓	Machine Room	100	YES	YES	YES
31	SR1 ✓	Store Room 1	100	YES	YES	YES
32	SR2 ✓	Store Room2	20	YES	YES	YES
33	CIR ✓	Central Instrument Room	80	YES	YES	YES
34	MU ✓	Museum	50	YES	YES	YES
35	LIB	Library & Reading room	150	YES	YES	YES
36	CC ✓	Computer Centre	150	YES	YES	YES
37	S1 ✓	Seminar Hall	150	YES	YES	YES
38	AS	Aseptic	30	YES	YES	YES
39	AD1	Director Office	30	YES	YES	YES
40	AD2	Board Room	21	YES	YES	YES
41	AD3	Office	150	YES	YES	YES
42	AD4	HOD & DO	20	YES	YES	YES
43	AD5	HOD & DO	20	YES	YES	YES
44	AD6	HOD & DO	20	YES	YES	YES
45	AD7	HOD & DO	20	YES	YES	YES
46	AD8	Faculty Room	305	YES	YES	YES
47	AD9	Central Store	30	YES	YES	YES
48	AD10	Maintenance	10	YES	YES	YES
49	AD11	Security	20	YES	YES	YES
50	AD12	Housekeeping	10	YES	YES	YES
51	AD13	Pantry	19	YES	YES	YES
52	AD14	Examination Office	31	YES	YES	YES
53	AD15	Placement Office	30	YES	YES	YES
54	AM1	Toilets	203	YES	YES	YES
55	AM2	Boys Common Room	75	YES	YES	YES
56	AM3	Girls Common Room	75	YES	YES	YES
57	AM4	Cafeteria	152	YES	YES	YES
58	AM5	Stationary store	10	YES	YES	YES
59	AM6	First Aid / Sick Room	10	YES	YES	YES
60		Circulation Area	1178	YES	YES	YES
		Total Area Available	5164	YES	YES	YES

Details of the Occupancy/ Completion Certificate/ Building License/ Form D

Certificate approved by	Andleys Associates Pvt. Ltd.
Approval Number	AAPL/Skyline/2018/01
Date of Approval	12 th January 2018

Structural Stability Certificate

Certificate approved by	Andleys Associates Pvt. Ltd.
Approval Number	AAPL/Skyline/2018/02
Date of Approval	12 th January 2018

I hereby certify that:

The Competent Authority has approved the Occupancy/ Completion Certificate/ Building License/ Form D/ Structural Stability Certificate mentioned
I have verified the above-mentioned Certificates
The above-mentioned Certificates have been approved.
The above-mentioned Certificates are authentic.

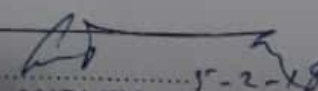
Signature of the Architect		Seal
Name of the Architect	R. N. Andley.	 R. N. ANDLEY B. Arch. F.I.I.A., F.I.V. Architect & Valuer CA/75/1842
Registration No	CA/75/1842	
Date :	05/02/2018	
Place :		

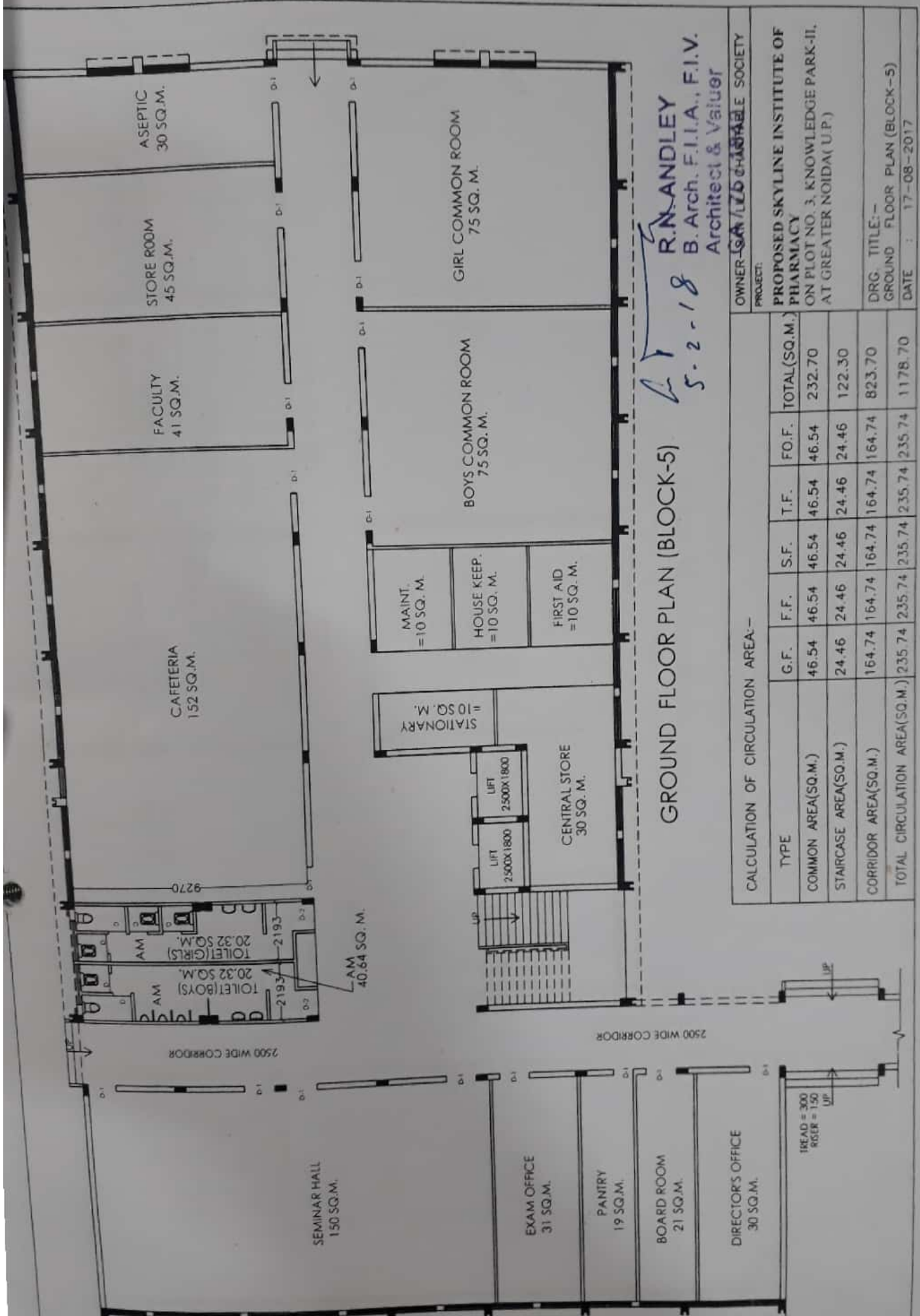

5-2-18
R.N. ANDLEY
 B. Arch. F.I.A., F.I.V.
 Architect & Valuer

GROUND FLOOR PLAN (BLOCK-5)

OWNER: **GA/IZD CHARITABLE SOCIETY**
 PROJECT: **PROPOSED SKYLINE INSTITUTE OF PHARMACY**
 ON PLOT NO. 3, KNOWLEDGE PARK-II, AT GREATER NOIDA (U.P.)
 DRG. TITLE: -
 GROUND FLOOR PLAN (BLOCK-5)
 DATE: 17-08-2017

CALCULATION OF CIRCULATION AREA:-

TYPE	G.F.	F.F.	S.F.	T.F.	FO.F.	TOTAL (SQ.M.)
COMMON AREA (SQ.M.)	46.54	46.54	46.54	46.54	46.54	232.70
STAIRCASE AREA (SQ.M.)	24.46	24.46	24.46	24.46	24.46	122.30
CORRIDOR AREA (SQ.M.)	164.74	164.74	164.74	164.74	164.74	823.70
TOTAL CIRCULATION AREA (SQ.M.)	235.74	235.74	235.74	235.74	235.74	1178.70



R.N. ANDLEY
 B. Arch. F.I.I.A., F.I.V.
 Architect & Valuer
 GA/75/1842
 OWNER - SATI LILA CHARITABLE SOCIETY

FIRST FLOOR PLAN (BLOCK-5)

PROJECT:	PROPOSED SKYLINE INSTITUTE OF PHARMACY
OWNER:	SATI LILA CHARITABLE SOCIETY
LOCATION:	ON PLOT NO. 3, KNOWLEDGE PARK-II, AT GREATER NOIDA (U.P.)
DRG. TITLE:	FIRST FLOOR PLAN
DATE:	17-08-2017



SECOND FLOOR PLAN (BLOCK-5)

R.N. ANDLEY
 B. Arch. F.I.I.A., F.I.V.
 Architect & Valuer
 CA/75/17
 26
 5.2-18

OWNER-SATI LILA CHARITABLE SOCIETY
PROJECT: PROPOSED SKYLINE INSTITUTE OF PHARMACY ON PLOT NO. 3, KNOWLEDGE PARK-II, AT GREATER NOIDA (U.P.)
DRG. TITLE:- SECOND FLOOR PLAN (BLOCK-5)
DATE : 17-08-2017



THIRD FLOOR PLAN (BLOCK-5)

R.N. ANDLEY
 B. Arch, F.I.I.A., F.I.V.
 Architect & Valuer
 CA/75/1842

OWNER-SATI LILA CHARITABLE SOCIETY
PROJECT:
PROPOSED SKYLINE INSTITUTE OF PHARMACY ON PLOT NO. 3, KNOWLEDGE PARK-II, AT GREATER NOIDA (U.P.)
DRG. TITLE:-- THIRD FLOOR PLAN (BLOCK-5)
DATE : 17-08-2017



R.N. ANDLEY
 B. Arch, F.I.A., F.I.V.
 Architects & Valuer
 CA/75/1842
 S-12-18

FOURTH FLOOR PLAN (BLOCK-5)

OWNER-SATI LILA CHARITABLE SOCIETY
PROJECT: PROPOSED SKYLINE INSTITUTE OF PHARMACY ON PLOT NO. 3, KNOWLEDGE PARK-II, AT GREATER NOIDA (U.P.)
DRG. TITLE-- FOURTH FLOOR PLAN (BLOCK-5)
DATE 17-08-2017