

FRONT ELEVATION

ROAD

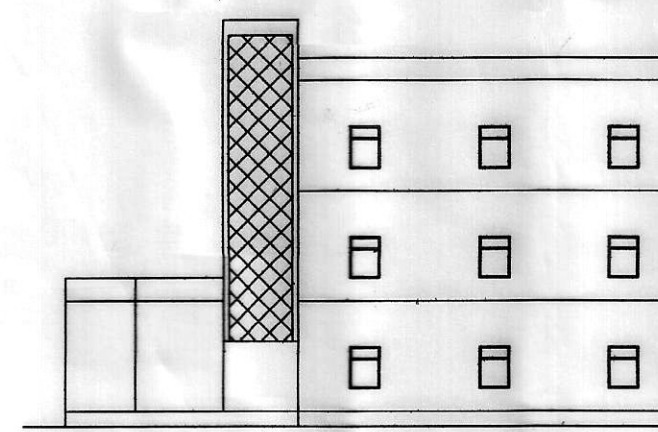

FRONT ELEVATION

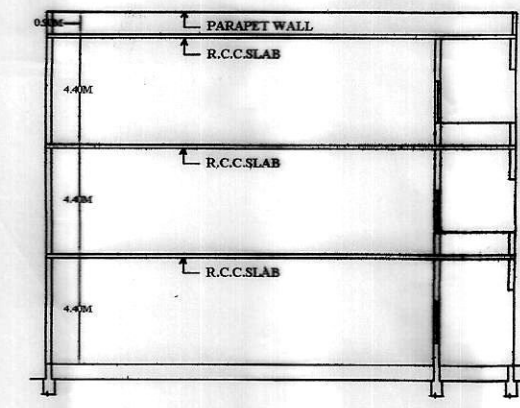

SECTION AT A-B

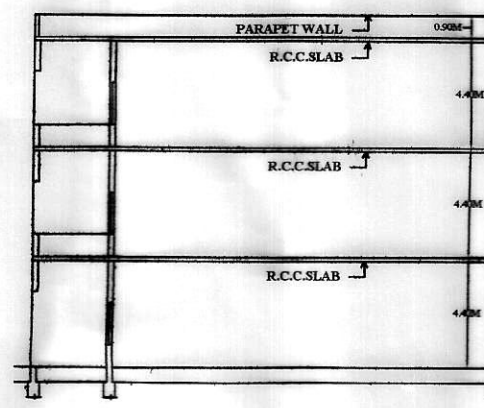

SECTION AT A-B

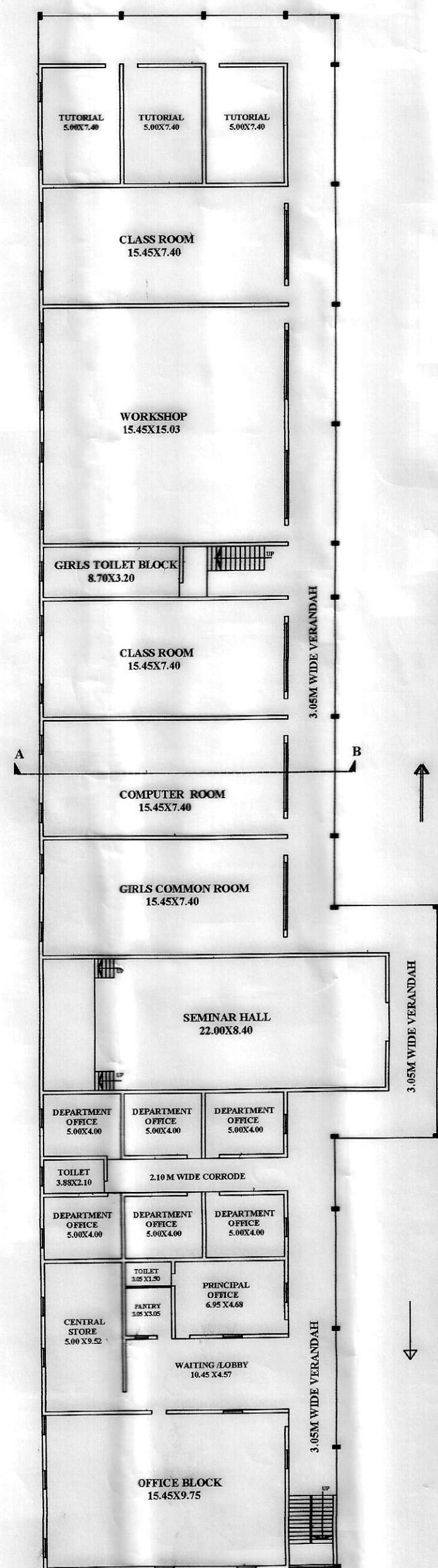

GROUND FLOOR PLAN

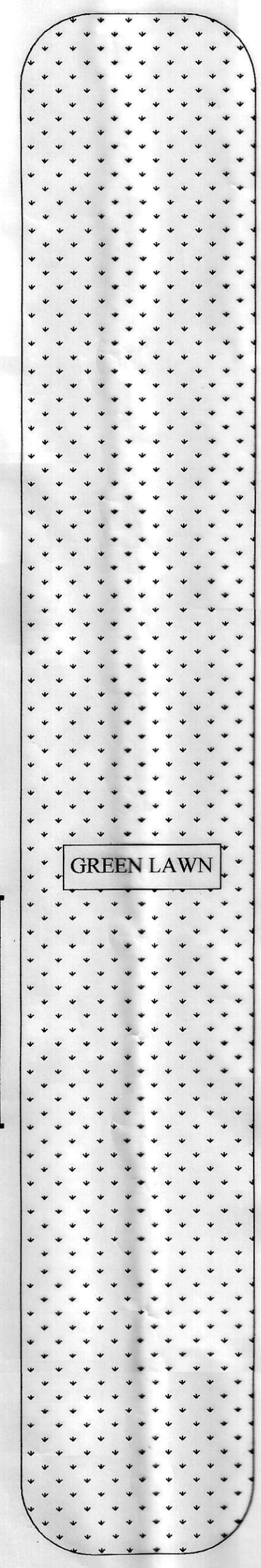

GREEN LAWN

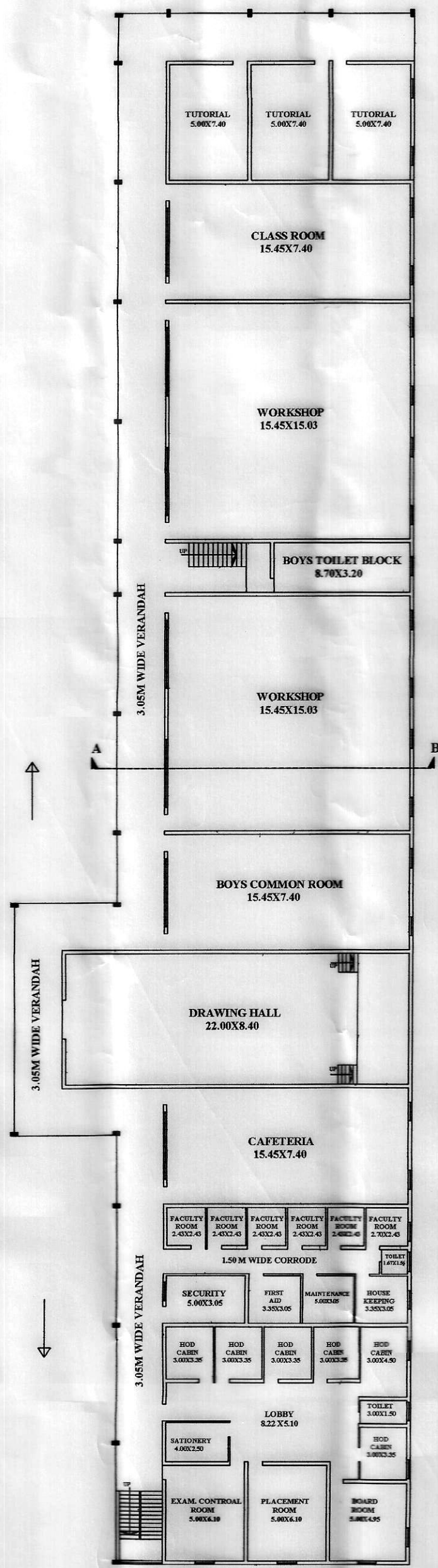

FIRST FLOOR PLAN

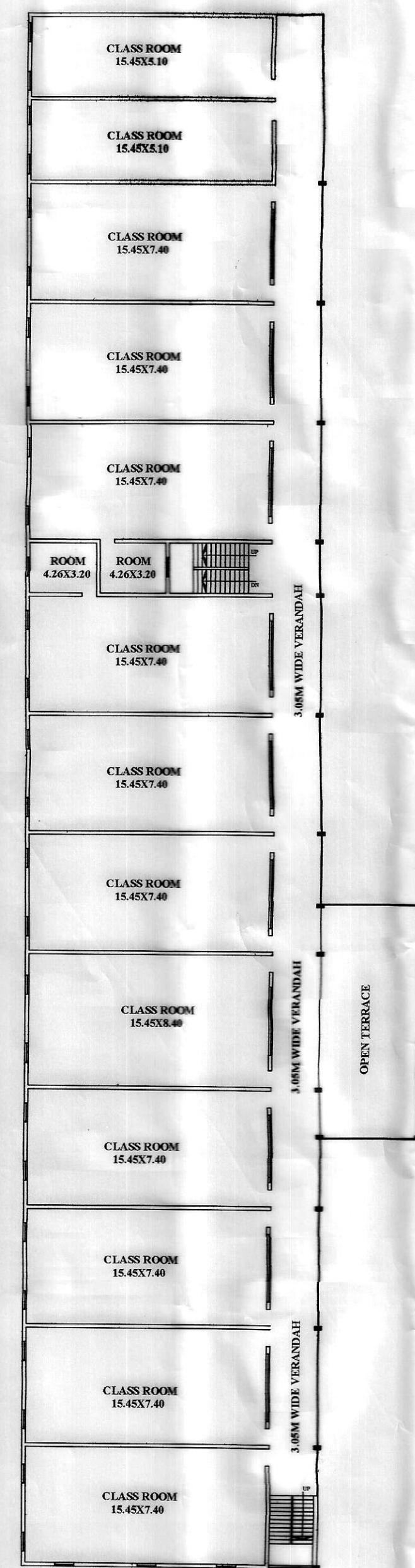

SECOND FLOOR PLAN

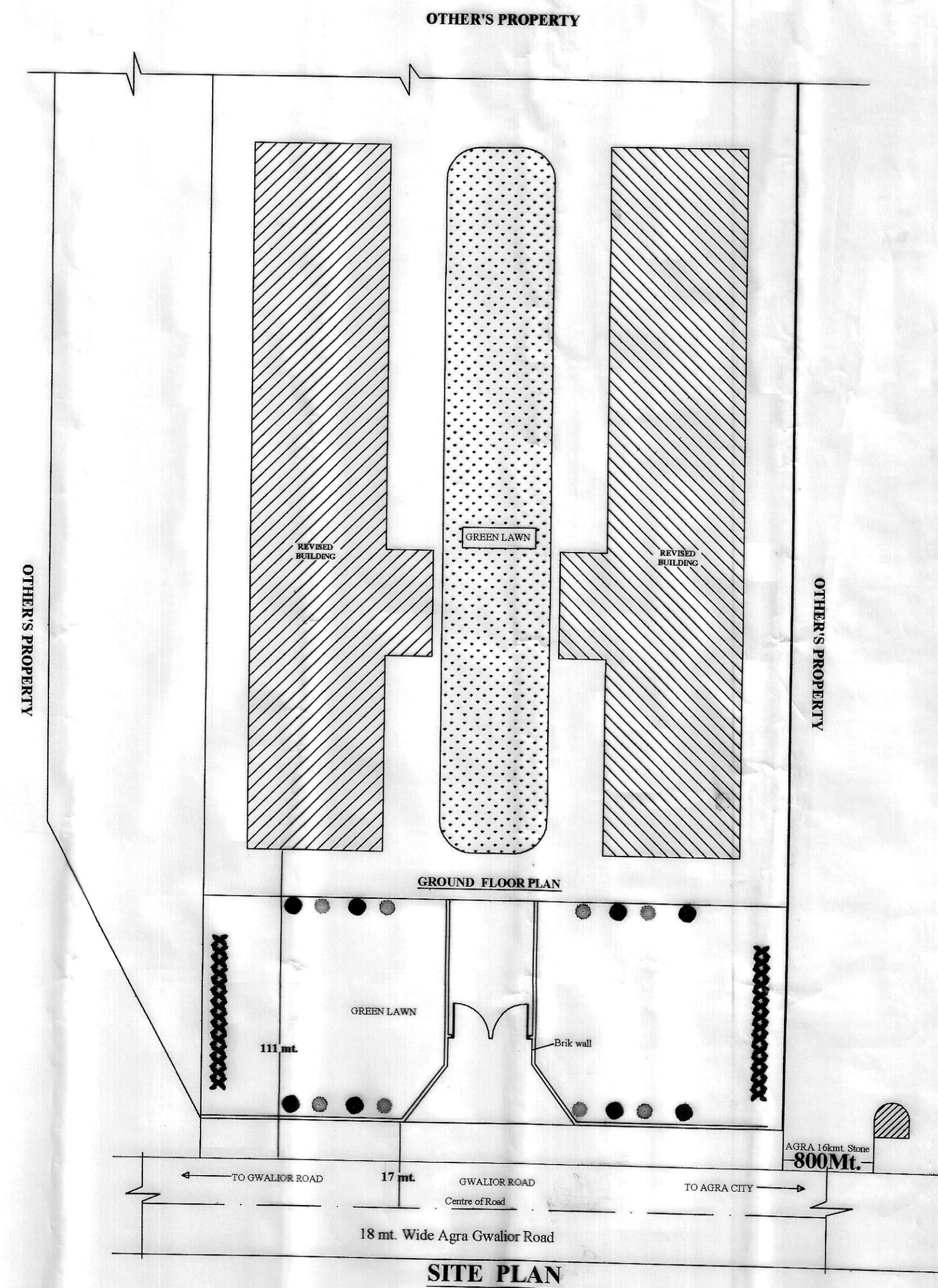

GROUND FLOOR PLAN

SITE PLAN

REVISED BUILDING PLAN
FOR DR. B.R. AMBEDKAR POLYTECHNIC
COLLEGE UNDER DR. B.R. AMBEDKAR
BAHU UDESHIYE EVAM SEVA SANSTHAN
SITUATED AT
K.M. STONE-16 PREM BAGH, GWALIOR ROAD,
AGRA (SOUTH)

KHASRA NO.
152/0.991, 153/0127, 167/0576, 202/0023
244/528, 203/0323, 248/0058, 258/0161
110/323, 125/115, 259/0277, 261/012
147/011, 150/0115 262/0.472

SCHEDULED OF AREA
TOTAL LAND AREA - 5 ACRE OR TOTAL LAND AREA - 21230.00 SQ.MT.
GROUND FLOOR COV. AREA :- 3957.54 SQ.MT.
FIRST FLOOR COV. AREA :- 3769.15 SQ.MT.
SECOND FLOOR COV. AREA :- 3769.15 SQ.MT.

NOTE:- ALL DIMENSIONS ARE IN METER

SCALE:-1:100

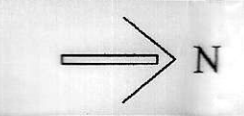

SHASHI SHIROMANY
G.D. ARCH., F.I.I.A., F.I.V.
ASHWANI SHIROMANY
B.Sc., M.Arch.
GANESH KUMAR
D/M (Civil)

SHIROMANY ARCHITECTS
"LATA KUNJ", 19, AJMER ROAD BALUGANJ AGRA
PHONE : 2463828 MOBILE:-94127-21516