

DR. RAJENDRA PRASAD POLYTECHNIC
SITUATED AT VILLAGE THAPUL ISMAILPUR (SUNDERPUR), DEHRADUN ROAD,
SAHARANPUR.

SHUCON

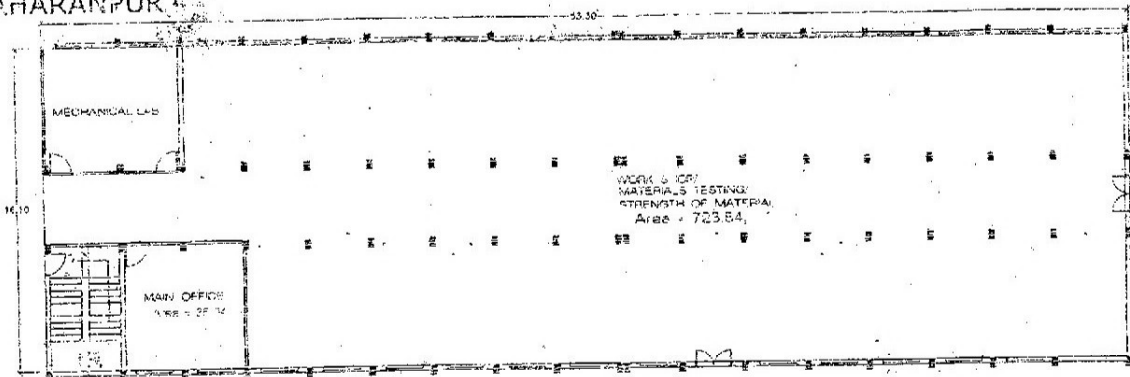

EXISTING GROUND FLOOR PLAN
(COV. AREA - 854.68 SQ.MT)

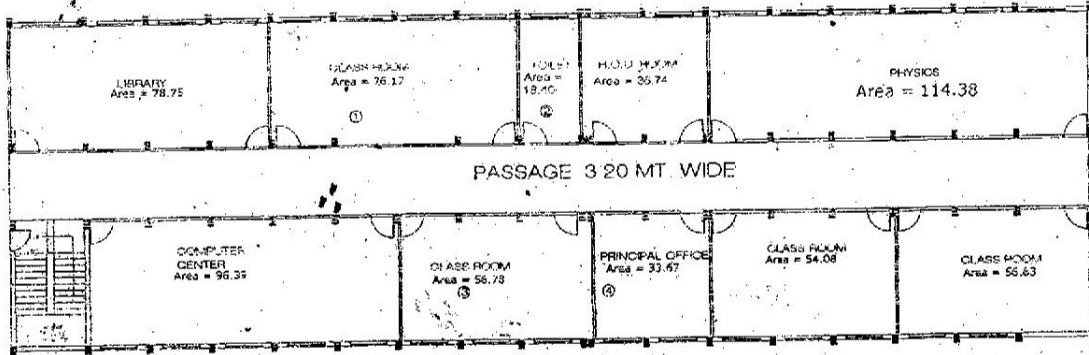

EXISTING FIRST FLOOR PLAN
(COV. AREA - 854.00 SQ.MT)

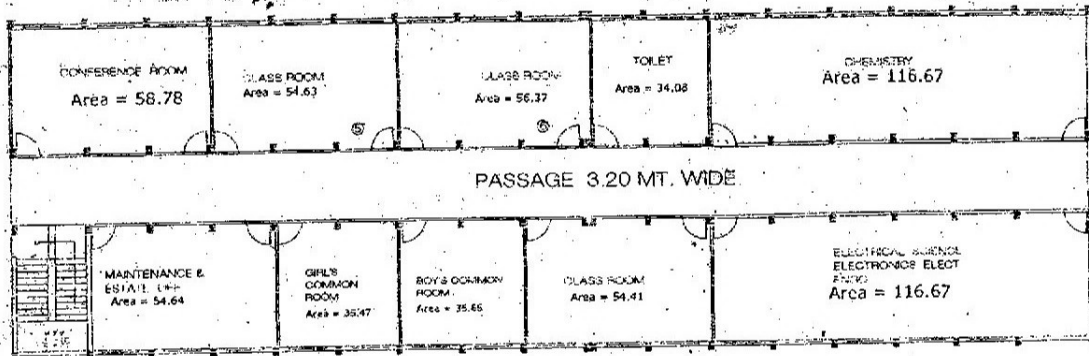

EXISTING SECOND FLOOR PLAN
(COV. AREA - 854.00 SQ.MT)

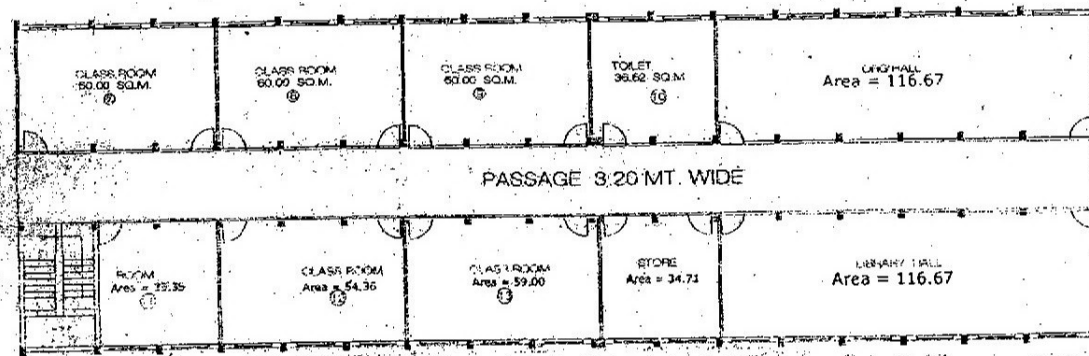

EXISTING THIRD FLOOR PLAN
(COV. AREA - 854.00 SQ.MT)

Dr. Rajender Prasad Memorial
Educational Society



KHASRA & LAND CHART				
KHASRA NO.	LAND AREA	KHASRA NO.	LAND AREA	
1	2310	0.1150	2372	0.1150
2	2313	0.1243	2371, 2369	0.4857
3	2380	0.4716	2312	0.5833
4	2381	0.1928		
5	2385	0.1917		
6	2384	0.1656		

TOTAL COV. AREA = 3415.00 SQ.MT.

SHUCON

SHUDDHANJALI CONSULTANTS
24, PREMAYOGI, MUMBAI

PLAN

SCALE: AS SHOWN DATE: 20/01/2020 DRAWN BY: SHUCON PROJECT NO: 205/112/109

DR. RAJENDRA PRASAD POLYTECHNIC, SITUATED AT VILLAGE THAPUL ISMAILPUR (SUNDERPUR) DEHRADUN ROAD, SAHARANPUR.