

TOTAL CARPET AREA OF ALL TOILETS = 100.62 SQ.MT.
 TOTAL CARPET AREA OF ALL FLOORS = 1264.21 SQ.MT.
 TOTAL CIRCULATION AREA OF ALL FLOORS = 540.14 SQ.MT.
 TOTAL COVD. AREA ON GROUND FLOOR = 759.79 SQ.MT.
 TOTAL COVD. AREA ON FIRST FLOOR = 706.79 SQ.MT.
 TOTAL COVD. AREA ON SECOND FLOOR = 709.79 SQ.MT.
 TOTAL COVD. AREA ON ALL FLOOR = 2135.37 SQ.MT.

FLOOR	DESCRIPTION	SIZE (IN MT.)	CARPET AREA (IN SQ.MT.)	FLOOR	DESCRIPTION	SIZE (IN MT.)	CARPET AREA (IN SQ.MT.)	FLOOR	DESCRIPTION	SIZE (IN MT.)	CARPET AREA (IN SQ.MT.)
GROUND FLOOR	CLASS ROOM-01	8.47 X 9.76	82.71	FIRST FLOOR	CLASS ROOM-03	8.47 X 9.76	82.71	SECOND FLOOR	CLASS ROOM-04	8.47 X 9.76	82.71
	ADMINISTRATIVE OFFICE-01	5.10 X 6.46	32.73		COMPUTER CENTER	13.41 X 6.46	86.26		STAFF FACILITY ROOM-01	8.47 X 9.76	82.71
	ADMINISTRATIVE OFFICE-02	5.10 X 6.46	32.73		DEPARTMENT OFFICE	3.50 X 6.46	22.52		DEPARTMENT OFFICE	3.50 X 6.46	22.52
	U.O.D.-01	4.72 X 2.07	9.76		EXAMINATION CONTROL ROOM	8.47 X 9.76	82.71		STAFF FACILITY ROOM-02	8.47 X 9.76	82.71
	U.O.D.-02	4.72 X 2.07	9.76		CLASS ROOM-05	8.47 X 9.76	82.71		UO.D.	3.50 X 6.46	22.52
	U.O.D.-03	4.72 X 2.07	9.76		STAFF / FACILITY ROOM-03	8.47 X 9.76	82.71		TOILET	1.57 X 3.41	5.34
	U.O.D.-04	4.72 X 2.07	9.76		PANTRY	3.42 X 4.08	13.93		TOILET	1.57 X 3.41	5.34
	FRONTAL OFFICE / STORE	8.88 X 8.48	75.14		TOILET	3.10 X 2.42	7.51		STAIRS-01	3.32 X 3.96	13.15
	STORAGE ROOM / BOARD ROOM	8.88 X 8.48	75.14		TOILET	3.32 X 3.42	11.47		LOBBY-01	8.88 X 3.96	35.14
	CLASS ROOM-02	8.47 X 9.76	82.71		STAIRS-02	3.32 X 3.42	11.47		LOBBY-02	8.88 X 3.96	35.14
	UO.D.	3.10 X 2.42	7.51		LOBBY-03	3.32 X 3.42	11.47		CORRIDOR-01	8.88 X 2.98	26.45
	TOILET	3.10 X 2.42	7.51		LOBBY-04	3.32 X 3.42	11.47				
	TOILET	3.10 X 2.42	7.51		CORRIDOR-02	8.88 X 2.98	26.45				

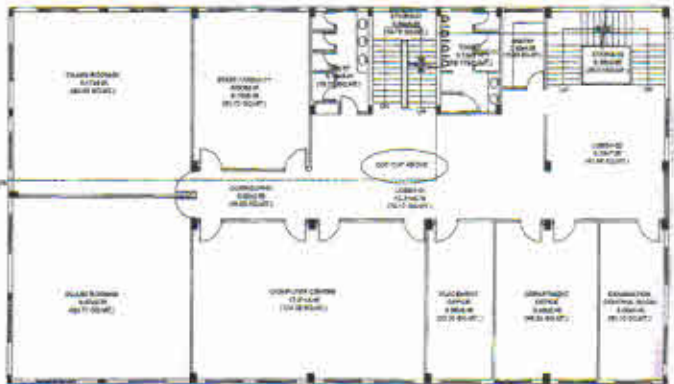
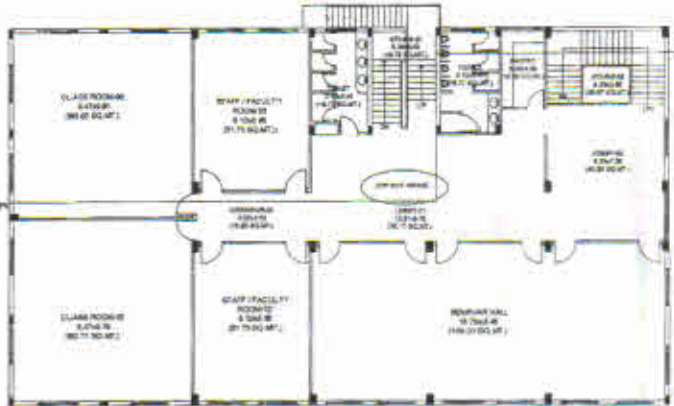

अनुमोदन हेतु संस्तुति,

श्री गणेश
 अवर अधीक्षक
 शिवा गोपचंद
 बाघपट

Signature

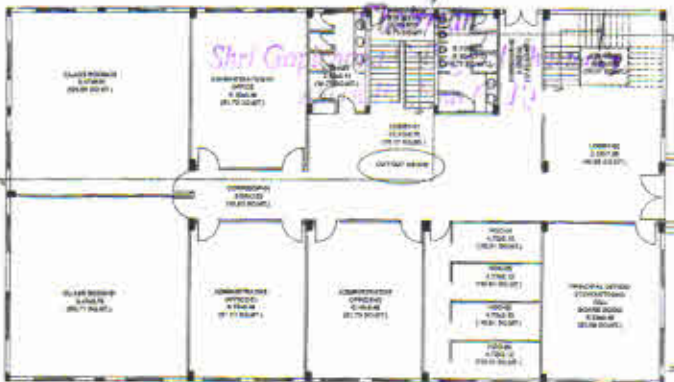

अनुमोदन हेतु संस्तुति,

श्री गणेश
 अवर अधीक्षक
 शिवा गोपचंद
 बाघपट

अनुमोदन हेतु संस्तुति,

अवर अधीक्षक
 शिवा गोपचंद
 बाघपट



PROJECT
 EXISTING BUILDING PLAN OF ACADEMIC BLOCK ON
 KHASRA NO. 203, 204 & 206, AT AHERA, BAGHPAT, U.P.
 FOR - SHRI GOPICHAND COLLEGE OF PHARMACY

DATE: 12/05/2018
 SCALE: 1/8" = 1'-0"
 REVISION: 1/1
 OKD. BY: [Signature]

DRG. NO. [Blank]
 Rising Projects India Private Limited
 ARCHITECTS | PLANNERS | ENGINEERS | INTERIOR DESIGNERS
 3-201, A/Phase, Colliery, CLC,
 Santa Vitoria, Delhi-110048
 99110 8888 9770, 8868 4474

APPLICANT: [Signature]
 ARCHITECT: [Signature]

TOTAL CARPET AREA OF ALL FLOORS = 2285.02 SQ.MT.
 TOTAL CIRCULATION AREA OF ALL FLOORS = 1163.03 SQ.MT.
 TOTAL COVD. AREA ON GROUND FLOOR = 1843.02 SQ.MT.
 TOTAL COVD. AREA ON FIRST FLOOR = 1818.87 SQ.MT.
 TOTAL COVD. AREA ON ALL FLOOR = 3662.00 SQ.MT.

FLOOR	DESCRIPTION	SIZ (IN MT.)	CARPET AREA (IN SQ.MT.)	FLOOR	DESCRIPTION	SIZ (IN MT.)	CARPET AREA (IN SQ.MT.)
GROUND FLOOR	LAB MACHINE ROOM PHARMACEUTICS (INDUSTRIAL PHARMACY)	23.28 x 4.42	103.00	FIRST FLOOR	STACKING AREA	1.00 x 3.00	3.00
	CENTRAL STORE	12.78 x 4.41	56.17		LIBRARY (CLM MAKING) ROOM	28.22 x 3.00	84.66
	LAB PHARMACEUTICS	13.87 x 4.47	61.81		TUTORIAL ROOM-01	4.95 x 3.30	16.35
	STORE-01	2.15 x 3.12	6.70		TUTORIAL ROOM-02	4.95 x 3.30	16.35
	LABS PHARMA CHEMISTRY (MEDICAL & NATURAL)	12.07 x 4.47	53.87		TUTORIAL ROOM-03	4.95 x 3.30	16.35
	BALANCE ROOM-01	3.18 x 4.47	14.22		LAB PHARMA ANALYSIS (INSTRUMENTAL)	21.46 x 7.00	150.22
	LABS PHARMA CHEMISTRY (ORGANIC & INORGANIC)	14.45 x 4.47	64.59		TUTORIAL ROOM-04	4.95 x 3.30	16.35
	LAB PHARMACEUTICS (PHYSICAL PHARM & TECHNOLOGY)	10.81 x 7.05	76.11		ROOM	3.31 x 4.45	14.74
	LAB PHARMACEUTICS (DISPENSARY & COSMETOLOGY)	10.81 x 7.05	76.11		BOYS COMMON ROOM	17.11 x 4.45	76.24
	LAB PHARMACEUTICS (UNIT OPERATION)	10.81 x 7.05	76.11		GIRLS COMMON ROOM	17.11 x 4.45	76.24
	LAB PHARMACEUTICS (PHARMA MICROBIOLOGY)	10.81 x 7.05	76.11		DEPARTMENT OFFICE	9.52 x 4.45	42.48
	ASEPTIC ROOM	4.40 x 7.96	35.14		CATERING	11.52 x 4.45	51.28
	STORE-02	2.15 x 3.12	6.70		ROOM	15.82 x 4.45	70.40
	BALANCE ROOM-02	2.71 x 3.97	10.76		ROOM	8.37 x 4.45	37.25
LAB PHARMA ANALYSIS (BIOCHEMISTRY)	10.34 x 7.05	72.91	ROOM	10.14 x 3.99	40.56		
LAB PHARMA COLOGY	10.81 x 7.05	76.11	CORRIDOR	12.49 x 2.99	37.45		
STORE-03	2.07 x 3.86	7.98	CORRIDOR	10.14 x 2.99	30.42		
STORE-04	2.07 x 3.86	7.98					
LAB HUMAN ANATOMY & PHYSIOLOGY	8.40 x 7.36	61.71					
CORRIDOR	10.81 x 7.05	76.11					
CORRIDOR	12.54 x 2.94	36.76					
CORRIDOR	1.55 x 2.27	3.51					
CORRIDOR	10.36 x 3.14	32.53					

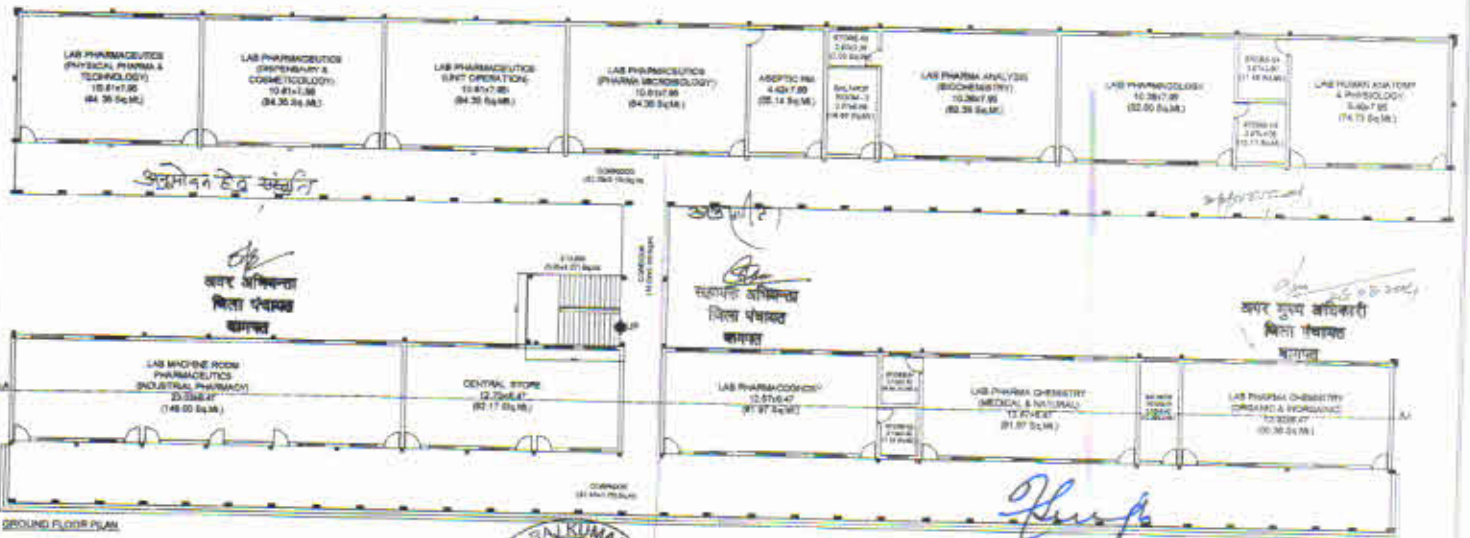
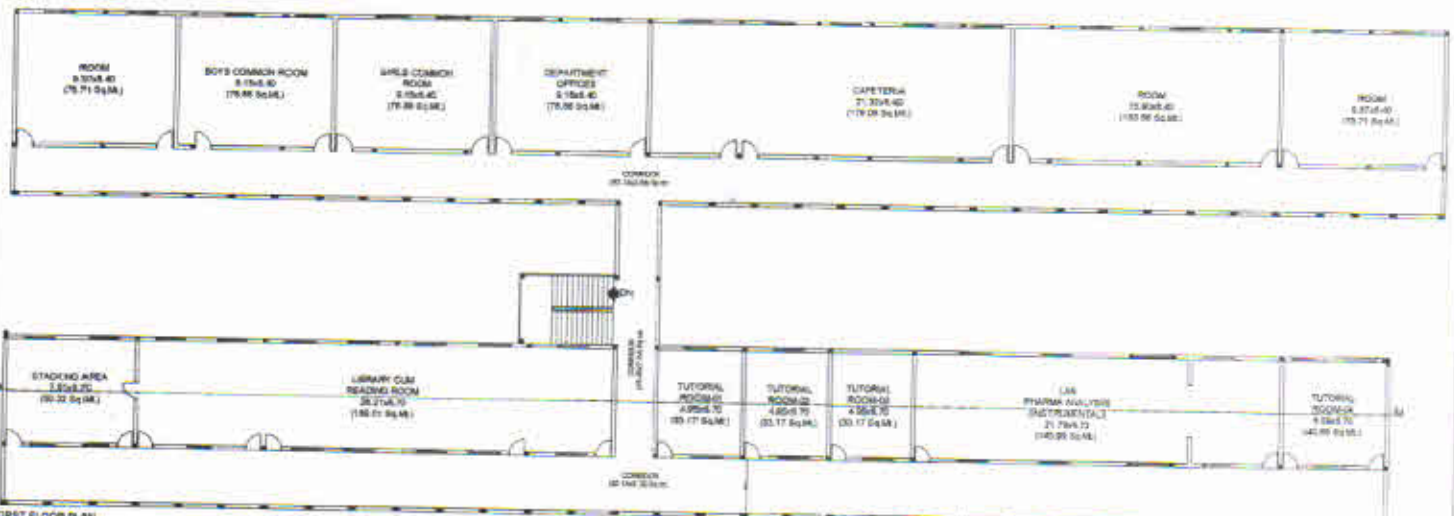
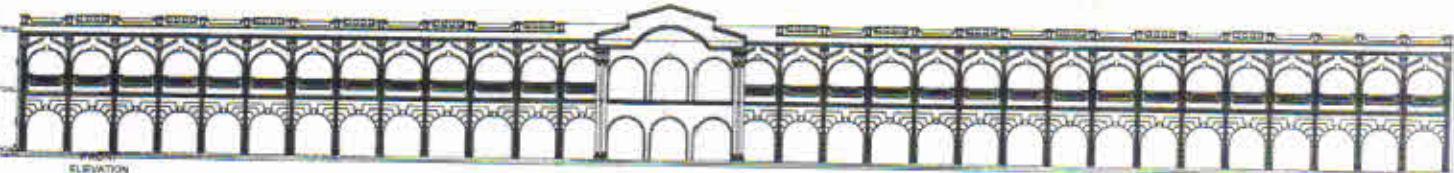
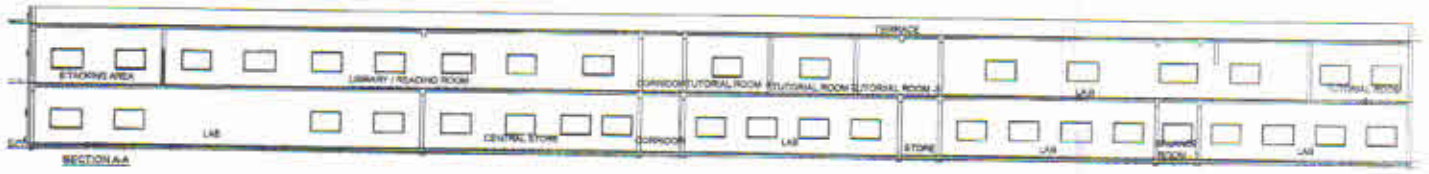

PROJECT: EXISTING BUILDING PLAN OF PHARMACY BLOCK ON KHASRA NO. 203, 204 & 206 AT AHERA, BAGHPAT, U.P. FOR :- SHRI GOPICHAND COLLEGE OF PHARMACY

DATE: 15/08/2024
 SCALE: AS SHOWN
 REVISION: 01
 GND BY: R. RAJKUMAR

DRG. NO. 10/2024

Chairman
 Rising Projects India Private Limited

APPLICANT: Shri Gopichand College of Pharmacy

ARCHITECT: R. RAJKUMAR

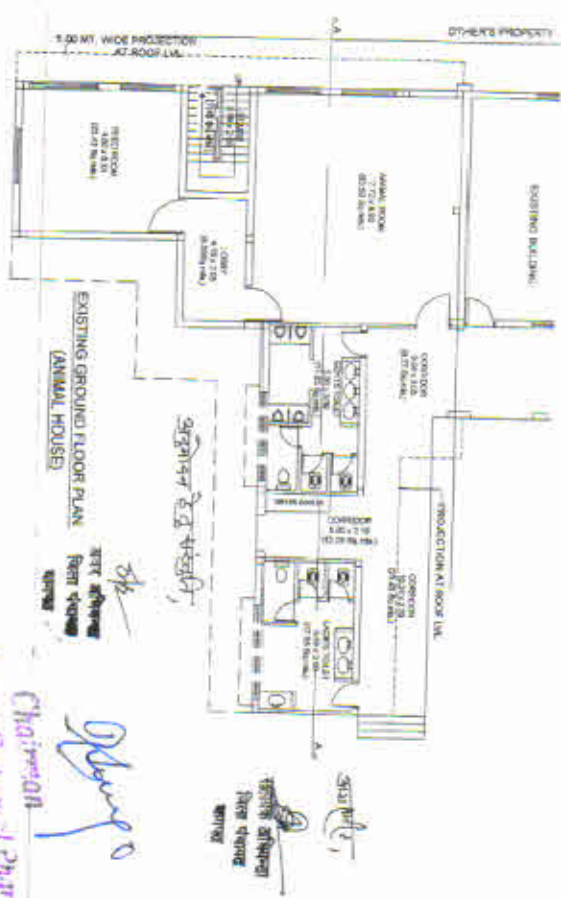
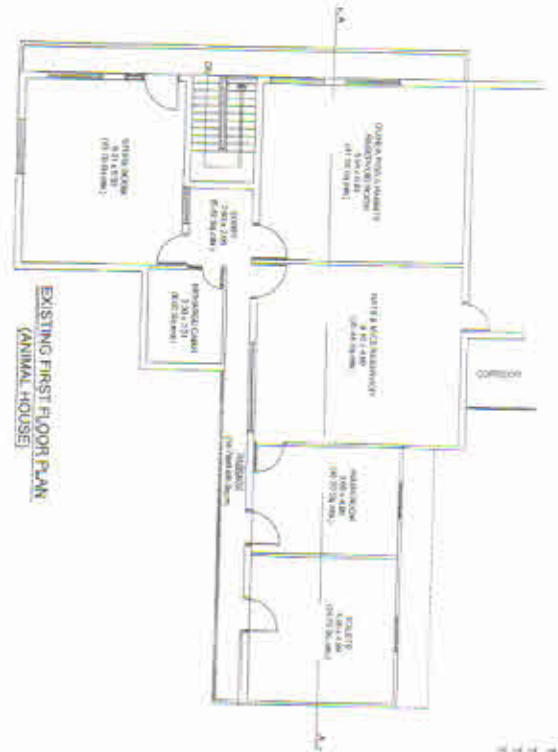

TOTAL CARPET AREA OF ALL TOILETS = 99.38 SQ.MT
 TOTAL CARPET AREA OF ALL FLOORS = 297.00 SQ.MT
 TOTAL CIRCULATION AREA OF ALL FLOORS = 79.43 SQ.MT
 TOTAL COVD. AREA ON GROUND FLOOR = 213.88 SQ.MT
 TOTAL COVD. AREA ON FIRST FLOOR = 296.40 SQ.MT
 TOTAL COVD. AREA ON ALL FLOOR = 420.28 SQ.MT

FLOOR	DESCRIPTION	SIZE (IN MT.)	CARPET AREA (IN SQ.MTS.)	FLOOR	DESCRIPTION	SIZE (IN MT.)	CARPET AREA (IN SQ.MTS.)
GROUND FLOOR	FEED ROOM	4.60 x 4.88	23.42	STORE ROOM	6.21 x 5.33	33.10	
	ANIMAL ROOM	7.77 x 6.93	53.80	CHANGE CABIN	3.20 x 2.51	8.03	
	GUINEA PIGS & RABBITS TOILET	5.68 x 3.09	17.55	GUINEA PIGS & RABBITS	5.94 x 6.93	41.16	
	LABORS TOILET	5.68 x 3.09	17.55	BATS & MICE RESERVOIR	6.10 x 4.99	30.44	
	LOBBY	4.15 x 2.06	8.55	WASH HOODS	3.66 x 4.99	18.26	
FIRST FLOOR	CORRIDOR	3.04 x 3.05	9.27	TOILETS	4.95 x 4.99	24.70	
	CORRIDOR	10.26 x 2.29	23.45	LOBBY	2.63 x 2.06	5.42	
	CORRIDOR	5.60 x 2.19	12.26	PASSAGE	14.78 x 0.88	13.01	
STAIRS	3.58 x 2.08	7.45					

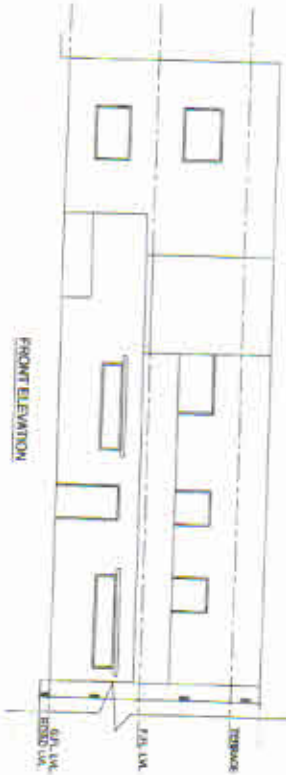
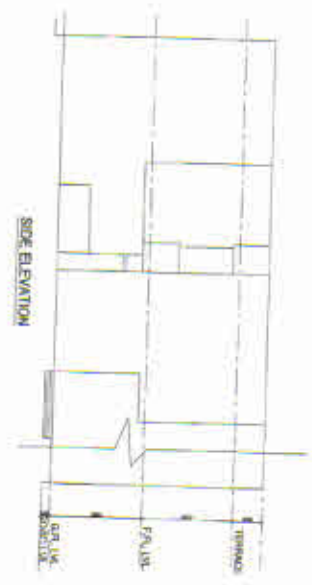

Chaitanya
 Srini Gopichand College of Pharmacy
 Ahera, Baghpata (U.P.)

PROJECT :
 EXISTING BUILDING PLAN OF ANIMAL HOUSE & TOILET BLOCK ON KHASRA NO. 203, 204 & 205 AT AHERA, BAGHPAT, U.P.
 FOR : SRI GOPICHAND COLLEGE OF PHARMACY

DATE: 10.04.2023
 SCALE: N.T.S.
 REVISION:
 CHK BY: *Chaitanya*

DRG. NO.

Rising Projects India Private Limited
 ARCHITECTS | PLANNERS | ENGINEERS | INTERIOR DESIGNERS
 5-2501, Anand court, I-2, I-2, I-2
 Sector 10, Gurgaon, Haryana 122002
 91 931 2310 2778, 2310 2773

APPLICANT: *Chaitanya*
 ARCHITECT: *Chaitanya*



FLOOR	DESCRIPTION	SIZE (IN MT.)	CARPET AREA (IN SQ.MTS.)	FLOOR	DESCRIPTION	SIZE (IN MT.)	CARPET AREA (IN SQ.MTS.)
GROUND FLOOR	LABORATORY	10.66x7.74	82.51	ROOM	6.98x7.74	54.09	
	STATIONARY STORE & REPROGRAPHY ROOM	7.72x6.93	53.50	FIRST AID CUM SICK ROOM	4.52x4.64	20.97	
	MAINTENANCE ROOM	2.95x7.74	22.83	HOUSE KEEPING ROOM	3.45x4.95	15.73	
	STAIRS	4.09x1.30	5.32				

TOTAL CARPET AREA OF ALL FLOORS = 240.57 SQ.MT
 TOTAL CIRCULATION AREA OF ALL FLOORS = 5.32 SQ.MT
 TOTAL COVD. AREA ON GROUND FLOOR = 180.91 SQ.MT
 TOTAL COVD. AREA ON FIRST FLOOR = 101.90 SQ.MT
 TOTAL COVD. AREA ON ALL FLOOR = 282.81 SQ.MT

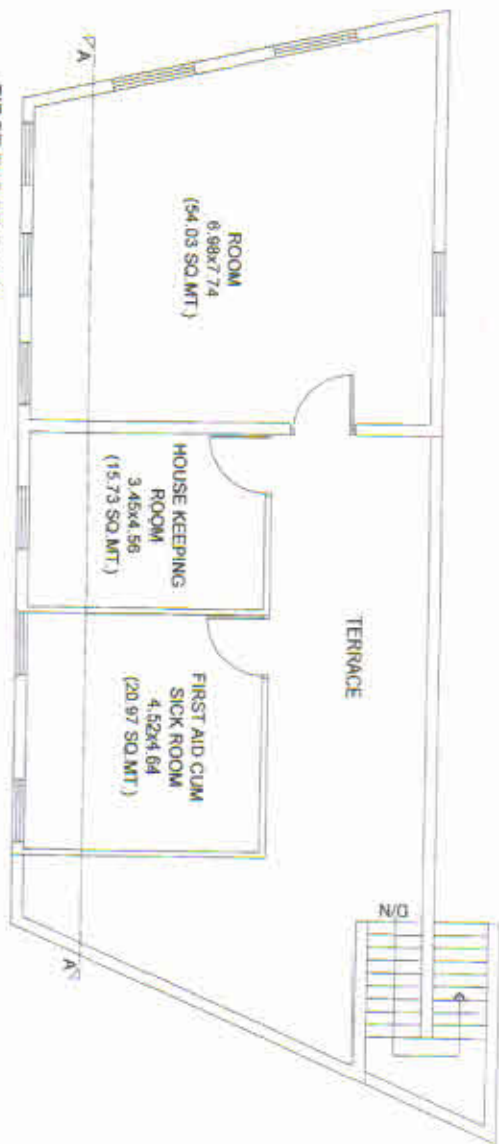

FIRST FLOOR PLAN

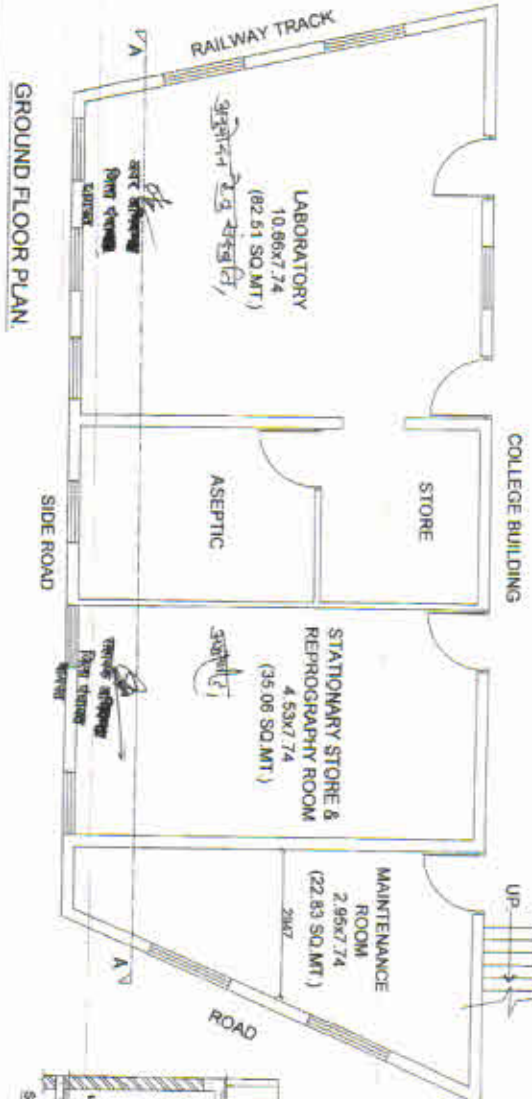

GROUND FLOOR PLAN

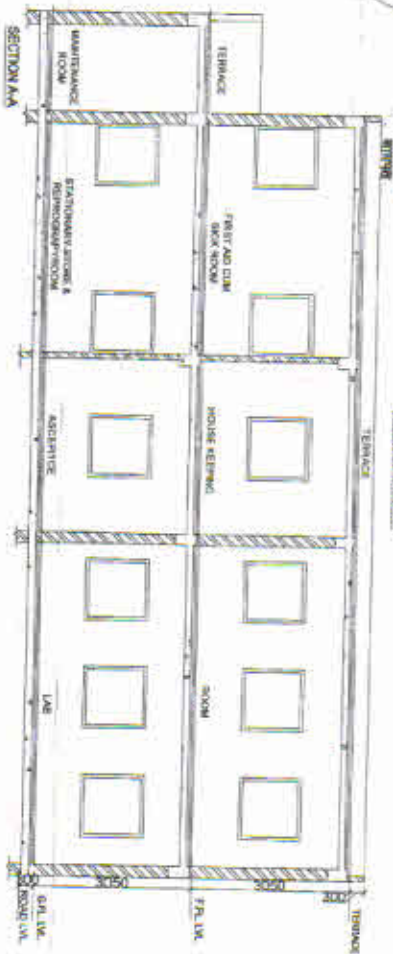
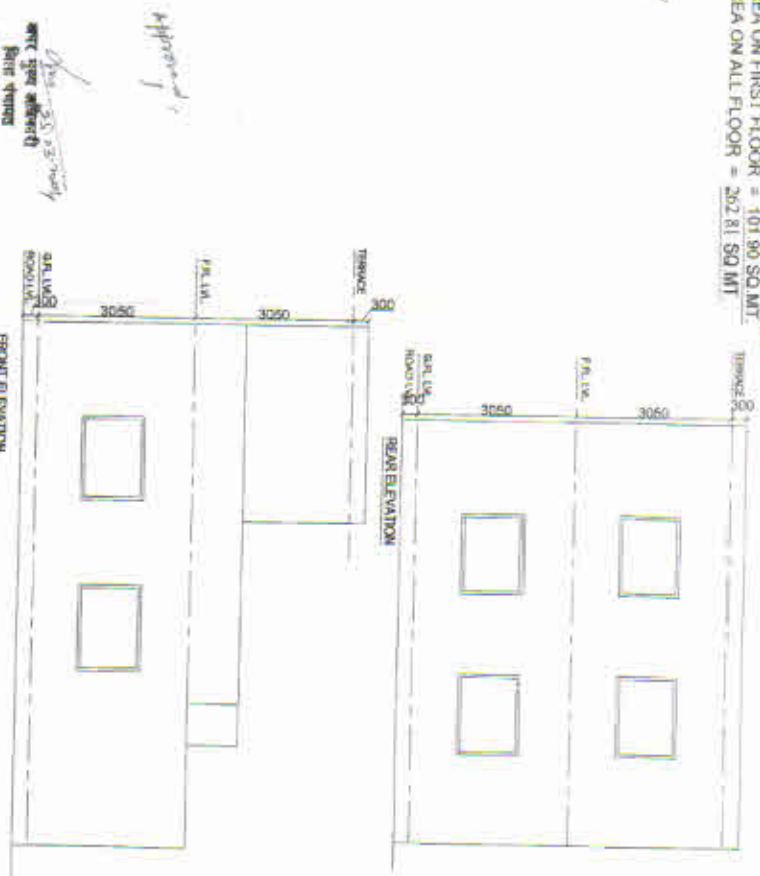

PROJECT :
 EXISTING BUILDING PLAN OF LABORATORY BLOCK ON
 KHASRA NO. 203, 204 & 205 AT AHERA, BAGHPAT, U.P.
 FOR : SHRI GOPICHAND COLLEGE OF PHARMACY

DATE :
 SCALE : N.T.S. per block
 REVISION :
 CKD. BY :

DRG. NO.
 ARCHITECTS : **Rising Projects India Private Limited**
 ENGINEERS | INTERIOR DESIGNERS

APPLICANT :
 Shri. Gopichand College of Pharmacy

ARCHITECT :
 Shri. Gopichand College of Pharmacy

After 14.10.2019