

SPACE FOR OFFICE USE ONLY

1. सर्व प्रमाणित चिह्न प्राप्त करवावे विलेखित करावे व नकाशा तयार करावे.
2. मालकी हक्काचा कागद मिळवावे विलेखित करावे.

अभिप्रेत
अभिप्रेत
अभिप्रेत

PLAN SHOWING BUILDING ON
GROUND FLOOR, FIRST FLOOR, &
SECOND FLOOR PLAN OF

BADULI PHARMACY COLLEGE

SITUATED AT :-
VILLAGE - BADULI, POST - KOTA,
DISTT. SAHARANPUR (U.P.)
KHASRA NO - 158

BELONGING TO :-

SMT. LATA CHARITABLE TRUST
SITUATED AT VILLAGE & POST - SUNDERPUR,
TEHSIL - BEHAT, DISTT. SAHARANPUR (U.P.)

SCHEDULE OF AREA :-

- TOTAL AREA OF LAND = 10270 SQ.MT.
- PLINTH AREA OF GROUND FLOOR = 1059.60 SQ.MT.
- COVID AREA AT FIRST FLOOR = 887.70 SQ.MT.
- COVID AREA AT SECOND FLOOR = 887.70 SQ.MT.
- TOTAL COVID AREA ALL FLOORS = 2835.00 SQ.MT.
- OPEN AREA AT GROUND FLOOR = 7435.00 SQ.MT.
- COVERAGE % AT GROUND FLOOR = 10.31 %
- FAR = 0.276

DETAILS OF DOORS & WINDOWS :-

1. DOOR 1.21 X 2.44
2. DOOR 0.90 X 2.50
3. WINDOW 1.83 X 1.62
4. VENTILATOR 1.50 X 0.50

SPECIFICATIONS :-

1. CONC. IN FOUNDATION 18:12 MIX.
2. IN CLASS BK. WORK IN FOUNDATION AND SUPER ST.
3. R.C.C. 12% MIX IN ROOF SLAB & BEAM.
4. CONCRETE R.C.C. FLOORING 124 ABOVE BASE
5. M.S. ANGLE CHALKMAT & SECTION WINDOW

SANJAY PAL
Architect
CA/2004/34756

Smt. Lata Charitable Trust
VZO, Sunderpur, Distt. Saharanpur
ARCHITECT'S SIGN

5 CM. TH. DAMP PROOF COARSE
WITH D.P.C. CHEMICAL

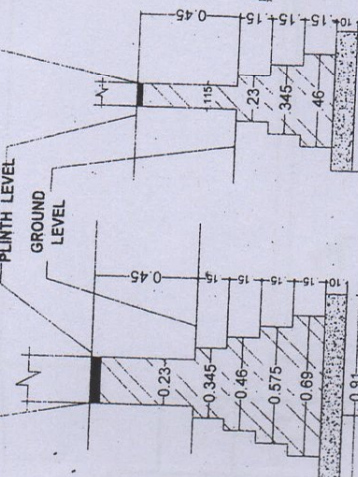

FOUNDATION DETAIL
(N.T.S.)

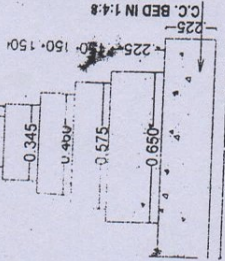

DETAIL OF FOUNDATION

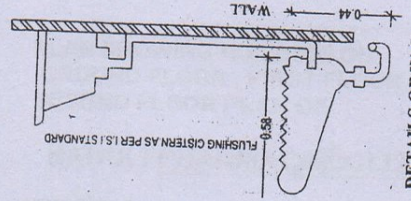

DETAILS OF W.C.
(N.T.S.)

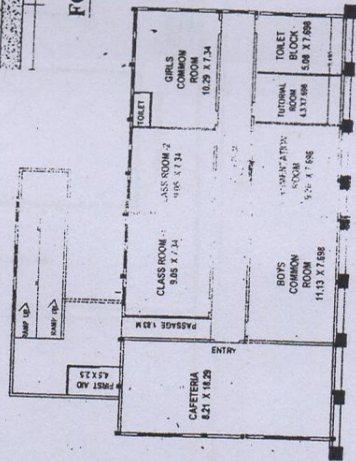

EXISTING SECOND FLOOR PLAN

AREA DETAIL	NH. NO.	RECTANGLE	TOTAL
ISB	1.027		1.027
			OR 10270 SQ. MT.

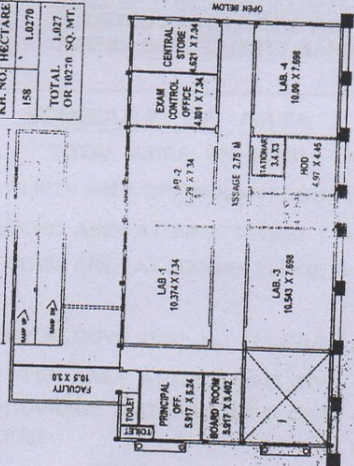

EXISTING FIRST FLOOR PLAN

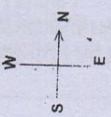

FRONT ELEVATION

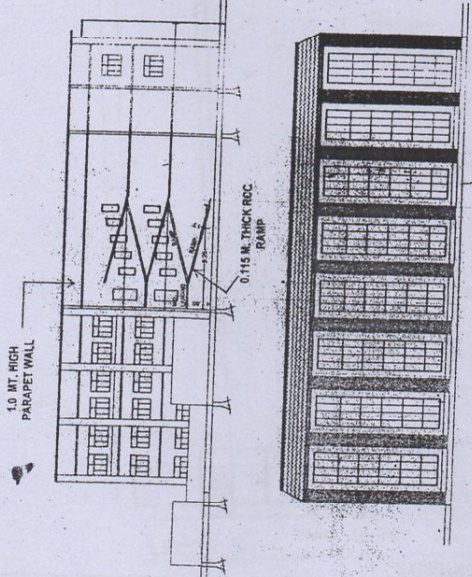

PLAY GROUND

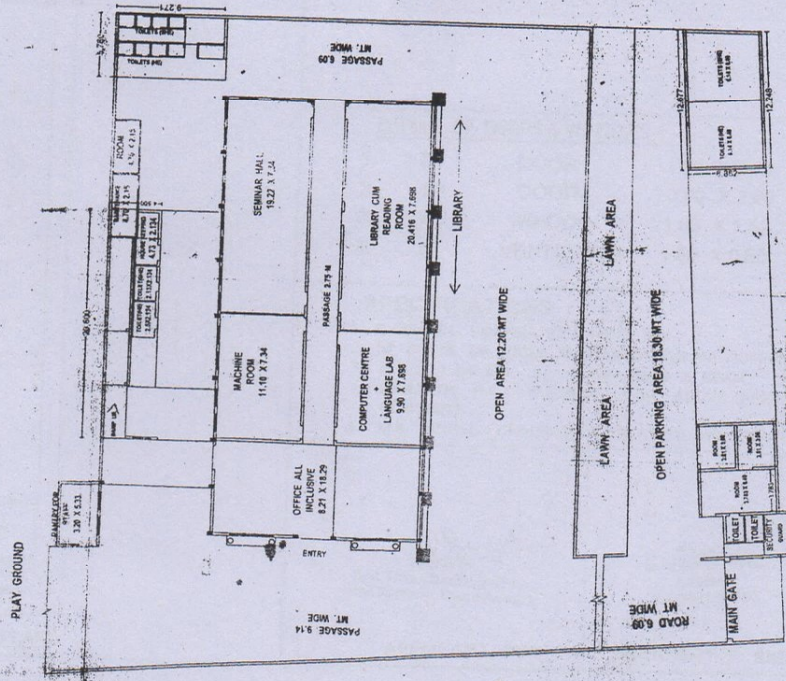

EXISTING GROUND FLOOR PLAN

ROAD 6.09 MT WIDE