

- 1 यह मानचित्र जमीन सम्बन्धी किसी विवाद में सबूत नहीं होगा।
- 2 मानचित्र पर 30/18/10 (10) 880/1/119 के प्रतिबन्धनों को स्वीकृत

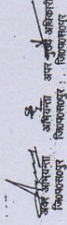

EXISTING BUILDING BEARING GROUND, FIRST & SECOND FLOOR PLAN OF

**DOON PHARMACY RESEARCH INSTITUTE**

SITUATED AT VILL. & POST SUNDERPUR TEHSIL BEHAI DISTT. SAHARANPUR. (UP)

KH. NO. 2380, 2384, 2385, 2386, 2372

BELONGING TO

**DR. RAJENDER PRASAD MEMORIAL EDUCATIONAL SOCIETY**

AREA DETAIL

TOTAL AREA (AS PER DEED)	8152.00 SQ. MT.
Covered Area At Ground Floor	1209.45 SQ. MT.
Covered Area At First Floor	933.74 SQ. MT.
Covered Area At Second Floor	933.74 SQ. MT.
Security Guard Area At G. Floor	28.34 SQ. MT.
TOTAL Covered Area ALL Floor	3105.61 SQ. MT.
Covered Area % GROUND FLOOR	14.84 %
FAR	0.3809.

**SPECIFICATIONS**

1. C/CON IN FOUNDATION 1:6:12 MIX.
2. 1st CLASS BK. WORK IN FOUNDATION AND SUPER ST.
3. R.C.C 12.4 MIX IN ROOF SLAB & BEAM.
4. 50MM TH. P.C.C FLOORING 12.4 ABOVE BASE CONCRETE.
5. MIN. ANGLE CHAUKAT & SECTION WINDOW

SIGN APPLICANT

SIGN ARCHITECT

**SANDYA PAL**  
Architect  
CA/2004/84756

Dr. Rajendra Prasad Memorial Educational Society  
V.P.O.-Sunderpur, Distt. Saharanpur

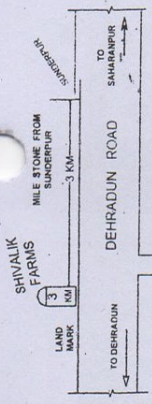

AREA DETAIL

KH. NO.	HECTARE
2380	0.2358
2384	0.0803
2385	0.0958
2386	0.0964
2372	0.3069
<b>TOTAL</b>	<b>0.8152</b>

OR 8152 SQ. MT.

5 CM. TH. DAMP PROOF COURSE WITH D.P.C. CHEM. PLINTH LEVEL

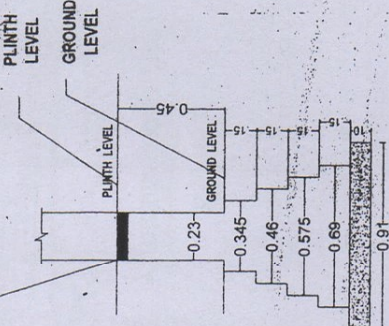

FOUNDATION DETAIL (N.T.S.)

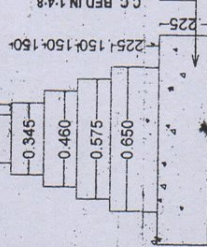

FOUNDATION DETAIL (N.T.S.)

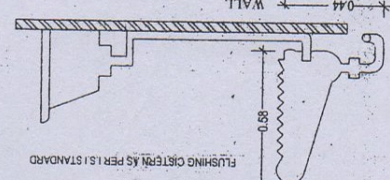

DETAILS OF W.C. (N.T.S.)

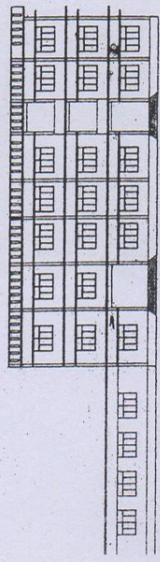

FRONT ELEVATION

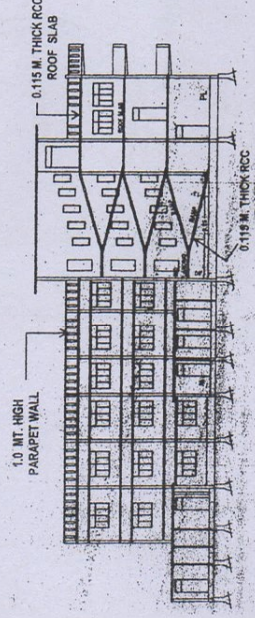

SECTION AT X-Y

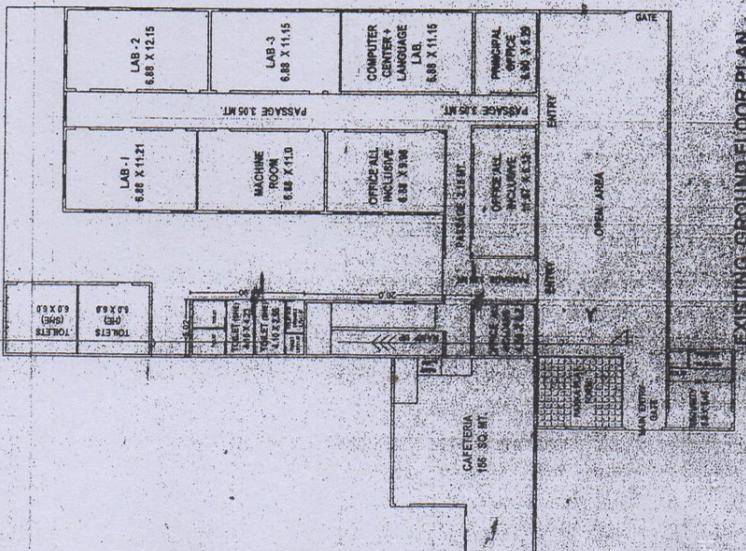

EXISTING GROUND FLOOR PLAN

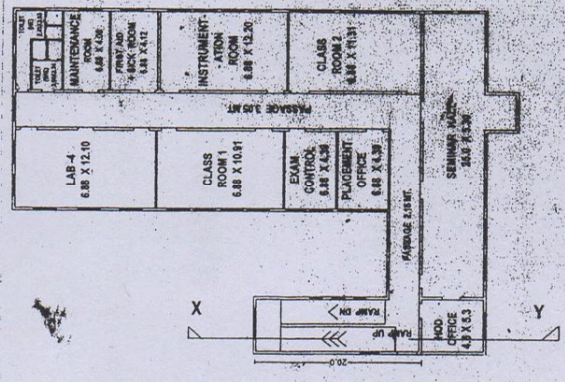

EXISTING FIRST FLOOR PLAN

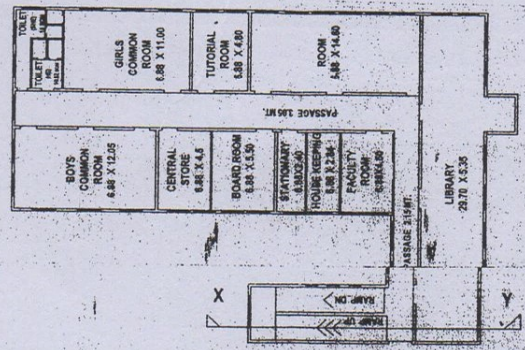

EXISTING SECOND FLOOR PLAN