FOR OFFICE USE ONLY

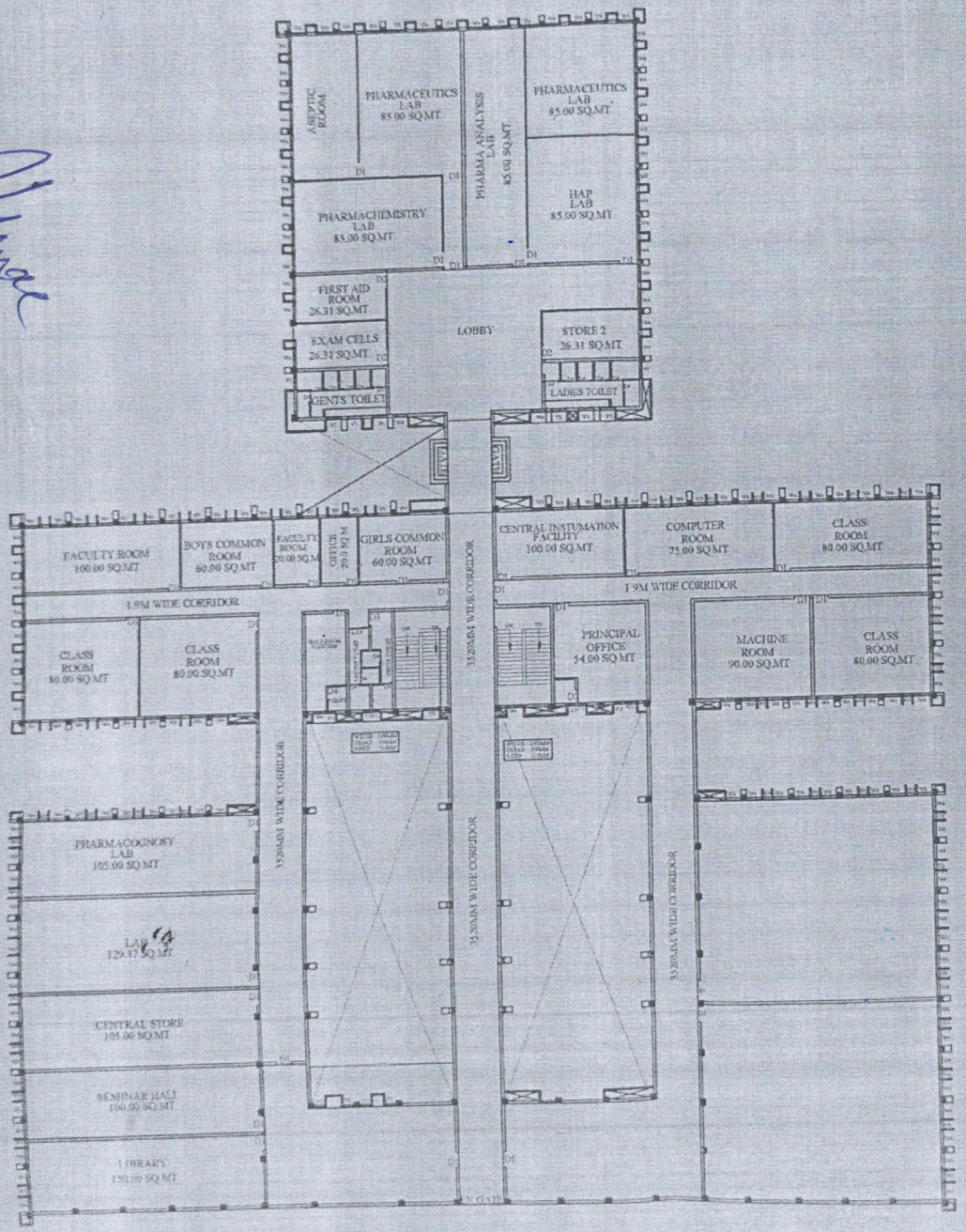

FLOOR PLAN

TITLE :-

SARASWATHI COLLEGE OF PHARMACY
SITUATED AT NH-9 ANWARPUR PILKHUWA
DISTRICT HAPUR (U.P.)

CLIENT :-

SRI SARASWATHI AMMAL EDUCATIONAL AND CHARITABLE TRUST, CHENNAI

DRAWING TITLE :-

FLOOR PLAN FOR SARAWATHI COLLEGE OF PHARMACY

BY PURSUANT TO
GLOBE ARCHITECTURAL POINT
[illegible]
OFFICE — 0122-2343788
MO.NO. — [illegible]

SIGN OF OWNER

SIGN OF ARCHITECT
Ar. Mohd. Danish
B. Arch.
COA Reg. No. CA/2017/51933
Globe Architectural Point
[illegible]
Hapur (U.P.) India

ALL DIMENSION ARE IN MM.	SCALE	DATE	SHEET NO.
	1:100 1:50		01

Prof. (Dr.) Nitin Kumar
Principal
Saraswathi College of Pharmacy
NH 24 Anwarpur, Pilkhuwa
Distt. Hapur 245304