

M.G. POLYTECHNIC HATHRAS

SCALE 1:100

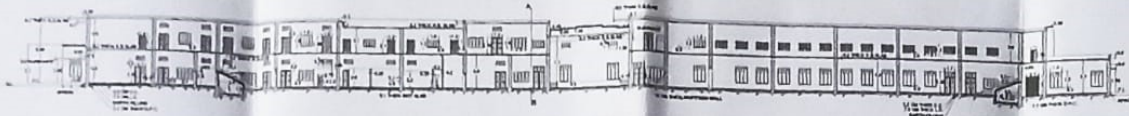

ELEVATION



SECTION X-X (L-Section)

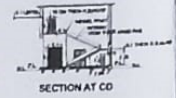

SECTION AT C/D

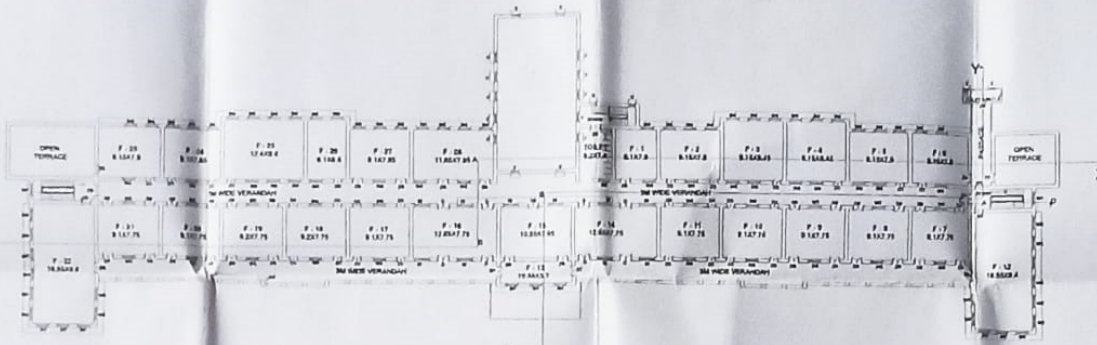

FIRST FLOOR

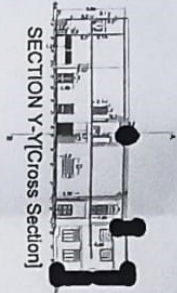

SECTION Y-Y (Cross Section)

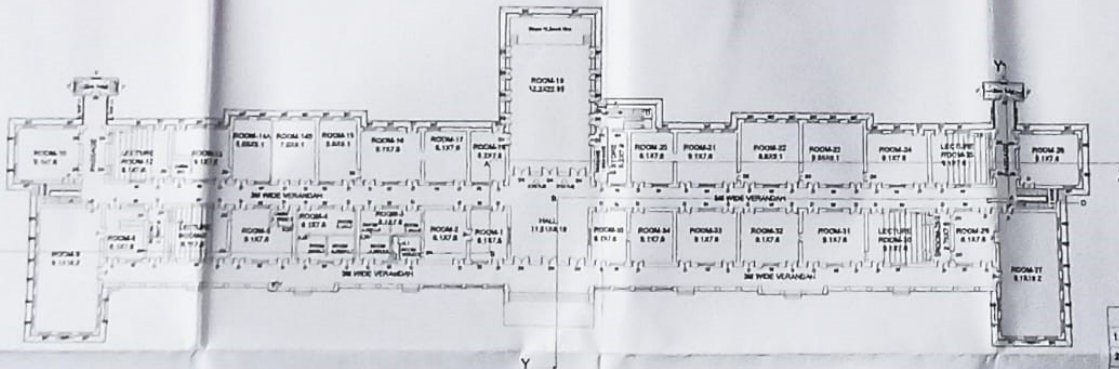

GROUND FLOOR

S.No.	SYMBOL	NAME	SIZE
1	D	DOOR	1.702.66
2	D1	DOOR	1.702.66
3	D2	DOOR	1.342.29
4	D3	DOOR	1.302.7
5	D4	DOOR	2.3643.39
6	D5	DOOR	1.612.7
7	D6	DOOR	1.842.46
8	D7	DOOR	1.842.26
9	D8	DOOR	1.891.36
10	W	WINDOW	2.301.6
11	W1	WINDOW	1.822.46
12	W2	WINDOW	2.122.46
13	W3	WINDOW	1.811.8
14	W4	WINDOW	1.811.8
15	W5	WINDOW	1.818.79
16	V	VENT	1.262.79
17	V1	VENT	1.262.79
18	CB	DOOR	2.701.8
19	CB1	DOOR	1.217.4

COLLEGE DETAILS		
1. LATITUDE		27° 57' 13"
2. LONGITUDE		78° 05' 26"
ALL DIMENSION IN METER		

VIRENDRA GARG
DRAFTSMAN
REGD. No. 5/99 RAH
55 CITY PLAZA, MARKET
SADASAD GATE, HATHRAS

PREPARED BY-
CHANDRA KANT KULSHRESHTHA
D/M

CHECKED BY-
ER. G.B. NAGAR
INCHARGE CIVIL ENGG.

(ER. MUKESH KUMAR)
PRINCIPAL
M.G. POLYTECHNIC
HATHRAS