

EXISTING BUILDING FOR "INSTITUTE OF PHARMACY" HIRISCHANDRA POST GRADUATE COLLEGE
BAWAN BIGHA, AZAMGARH ROAD, VARANASI.

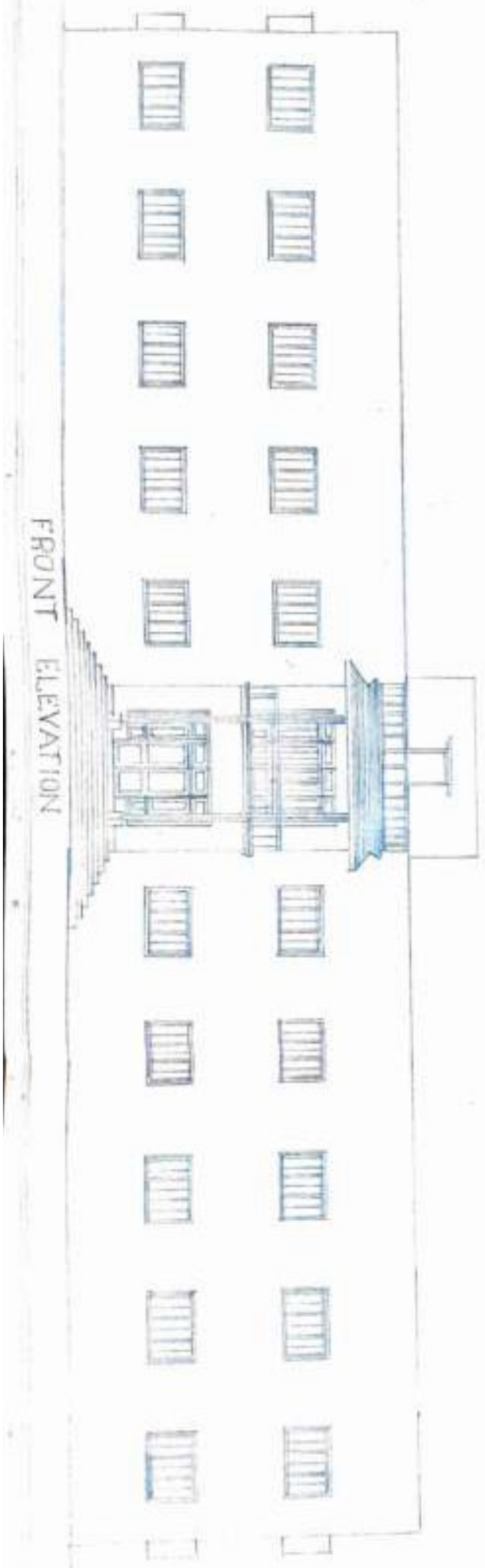

FRONT ELEVATION

[Signature]
Sanyog
KANSIJI
VARANASI

[Signature]
Anupam Kanti
20/07/2015
11 PRAKASH
B. ARCH. - 1
ARCHITECTURE
KANSIJI, VARANASI
INDIA - 221001
KANSIJI

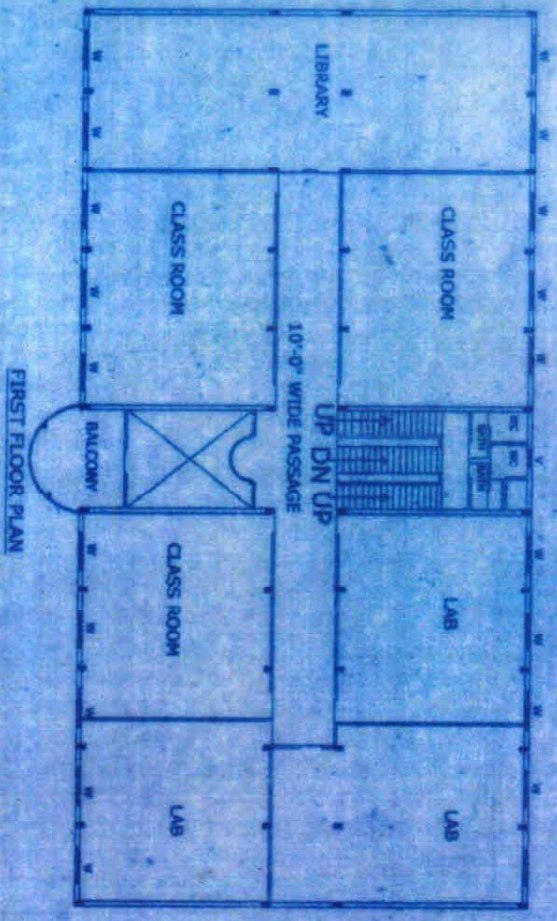

FIRST FLOOR PLAN

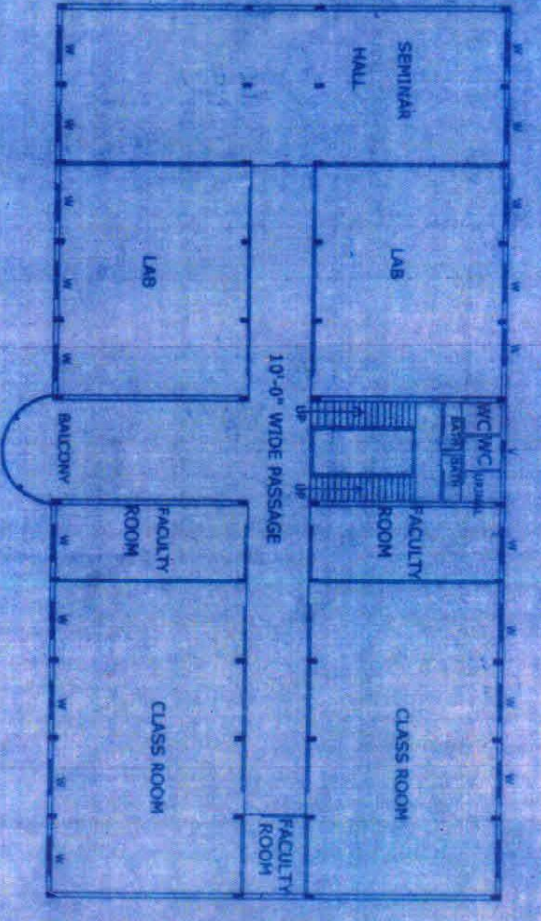

SECOND FLOOR PLAN

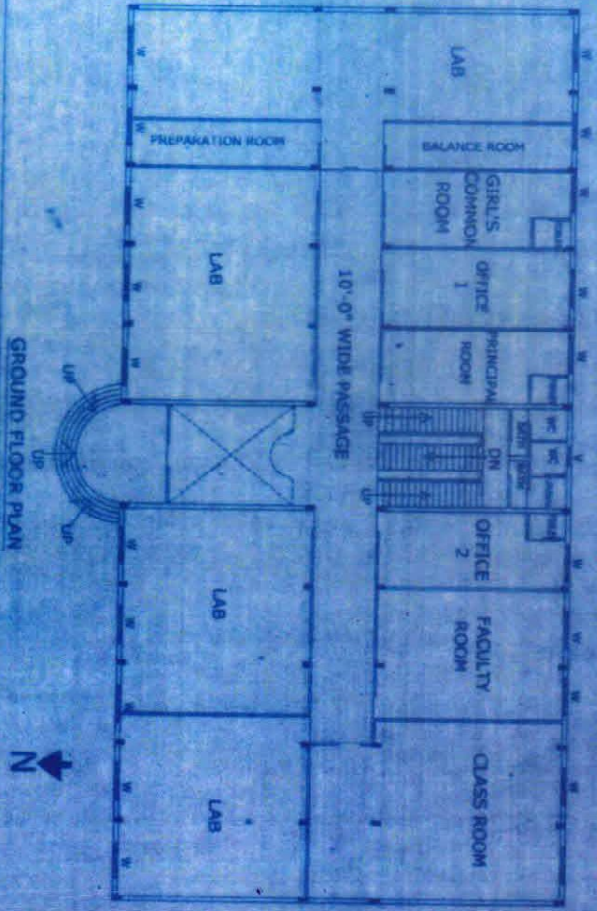

GROUND FLOOR PLAN

BUILDING NO-1 PLAN OF HARISH CHANDRA POST GRADUATE COLLEGE BAWAN BEEGHA AZAMGARH ROAD, VARANASI (U.P.)

SCHEDULE OF AREA

- BUILT UP AREA G.F. = 872.00 SQM.
- BUILT UP AREA F.F. = 872.00 SQM.
- BUILT UP AREA S.F. = 872.00 SQM.
- TOTAL BUILT UP AREA = 2616.00 SQM.

Handwritten signature: Anupam Kumar
 01/11/2019
 DR. ANUPAM KUMAR I.Y.
 P. ARCHT. (INDIA)
 ARCHT. APPROVED
 NO. 16/16/2019
 MANSANGAN, VARANASI

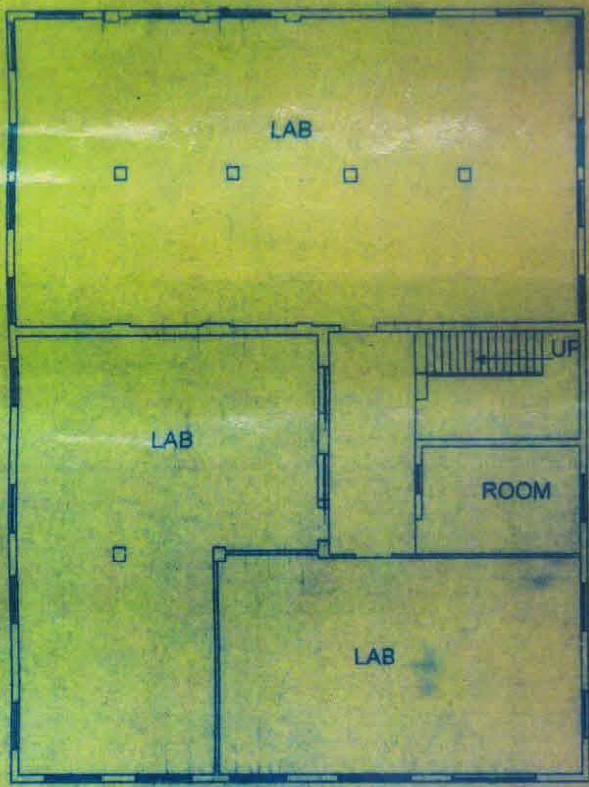

SECOND FLOOR PLAN

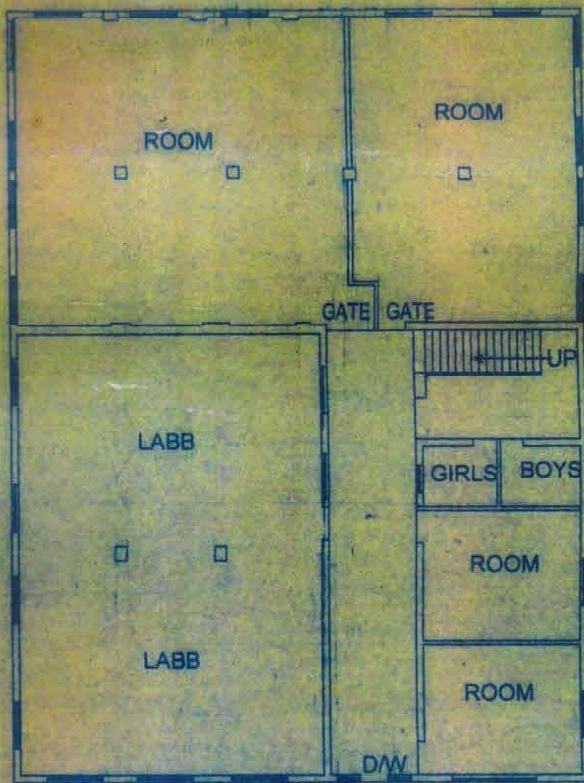

FIRST FLOOR PLAN

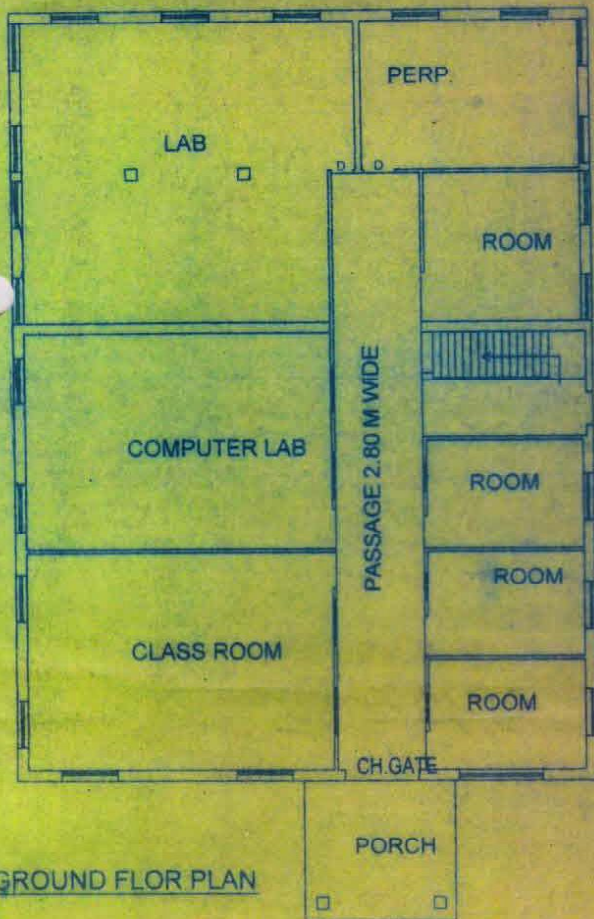

GROUND FLOR PLAN

BUILDING NO. -2 PLAN FOR INSTITUTE OF
 PHARMACY HARISHCHANDRA P.G. COLLEGE
 {ADJACENT TO BUILDING NO.-1.}
 BAWAN BEEGHA VARANASI.



SCHEDULE OF AREA

BUILT UP AREA G.F.=671.00 SQM.
 BUILT UP AREA F.F.=671.00 SQM.
 BUILT UP AREA S.F.=671.00 SQM.
 TOTAL BUILT UP AREA =2013.00 SQM.

Anupam Kumar

ANUPAM KUMAR
 B. ARCH. (ROORKEE)
 ARCHITECT, APPROVED VALUEE
 AE 1/6 IMLOK DEV-II
 NADESAR, VARANASI