

PROPOSED BUILDING PLAN OF SIYA RAM GANGA PRASAD PHARMACY COLLEGE, SITUATED AT KHASRA NO.- 184(M.), VILL.- MOHAMMAD PUR, TEHSIL.- NAWABGANJ, DISTT.- BARABANKI (ON BANKUTI ROAD).

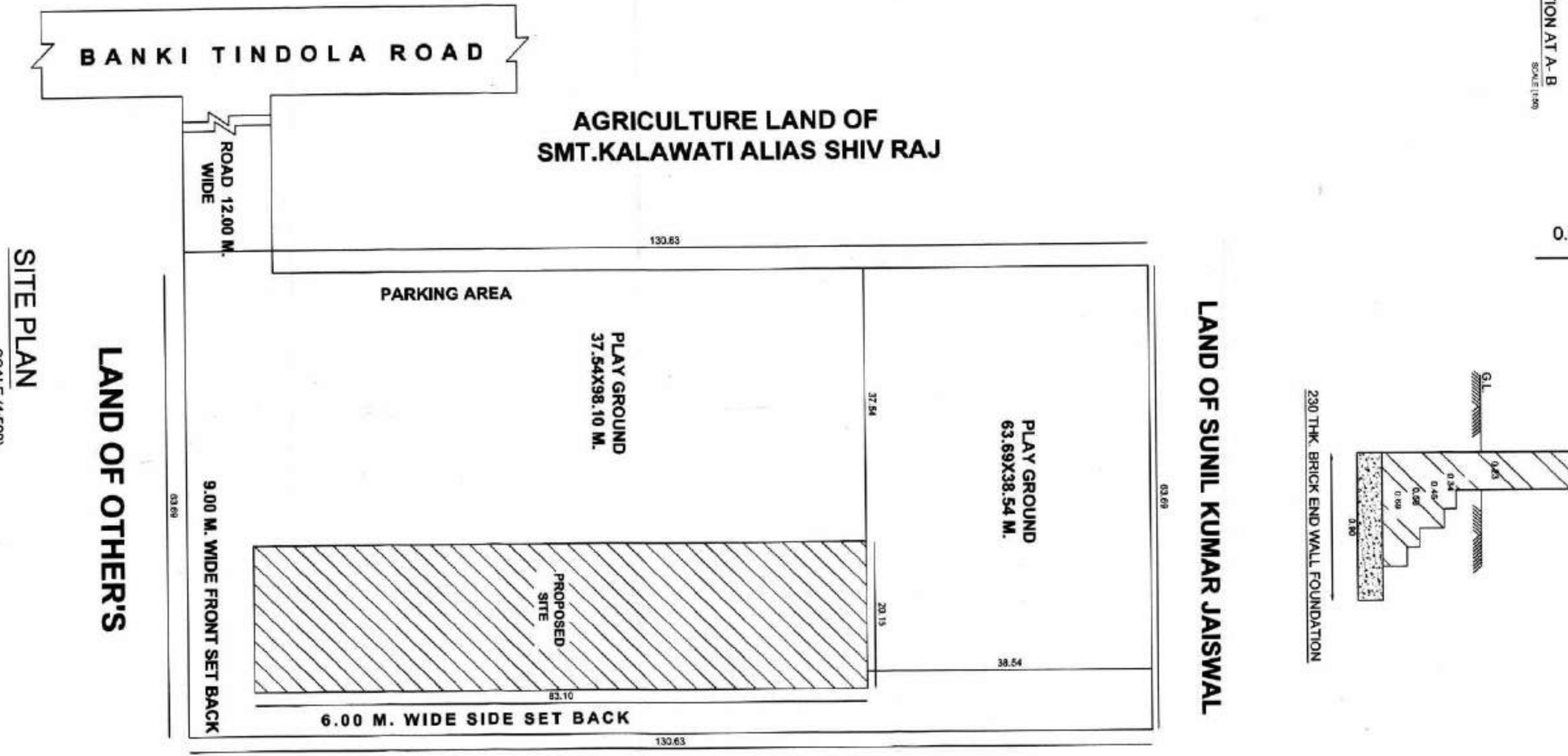
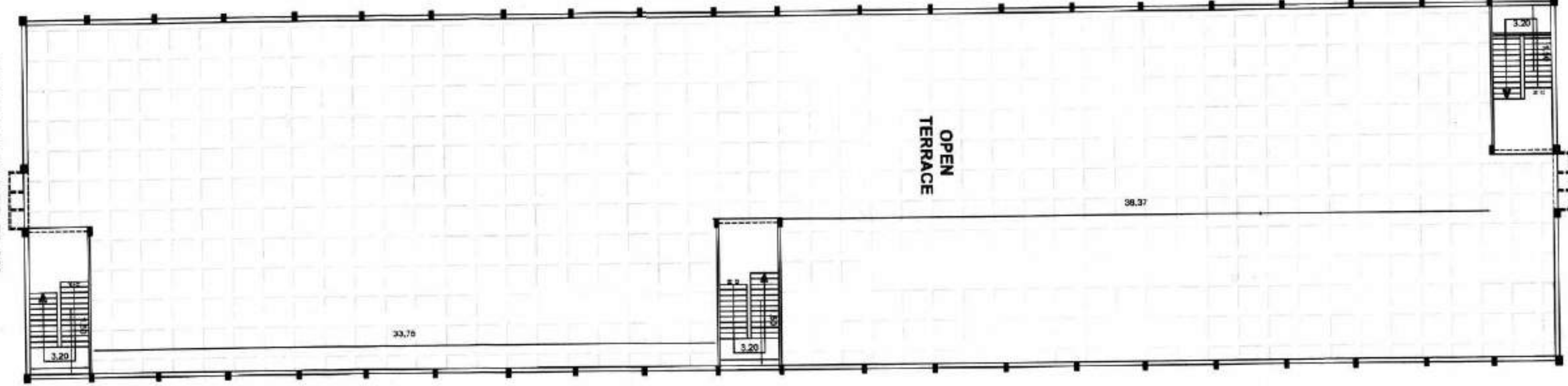
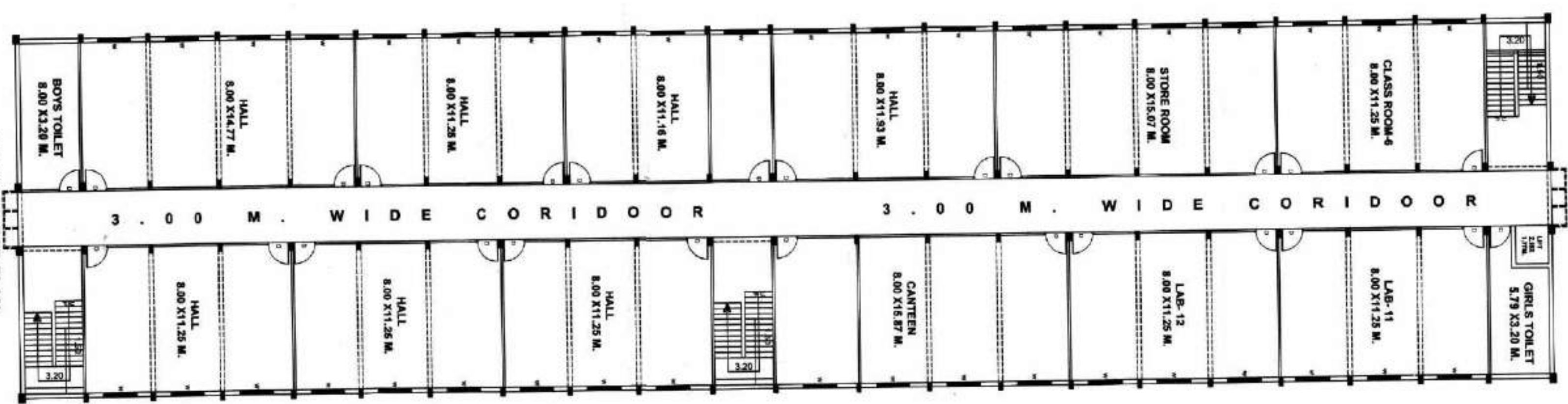
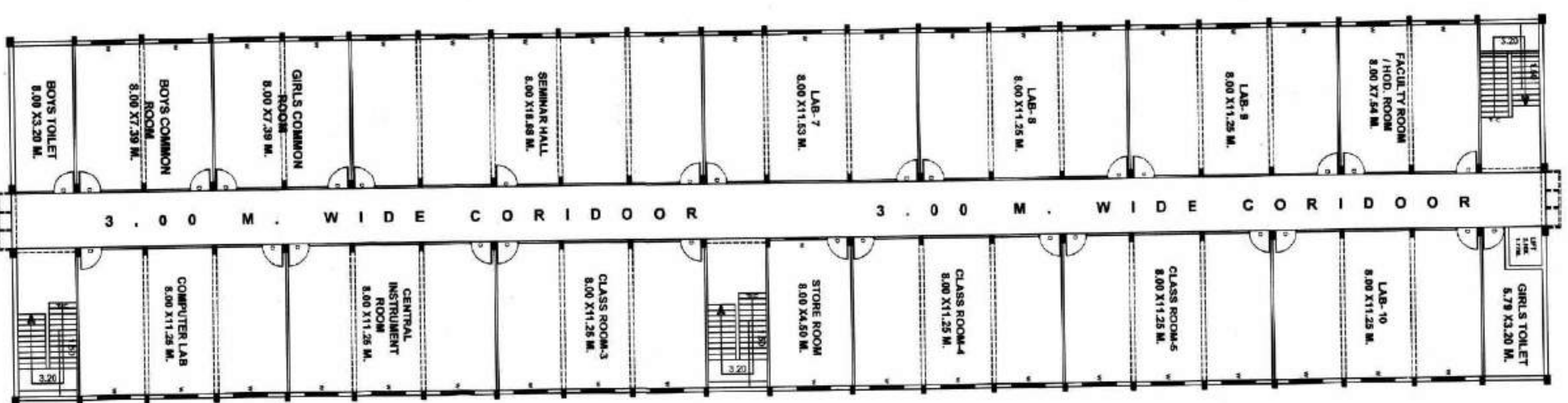
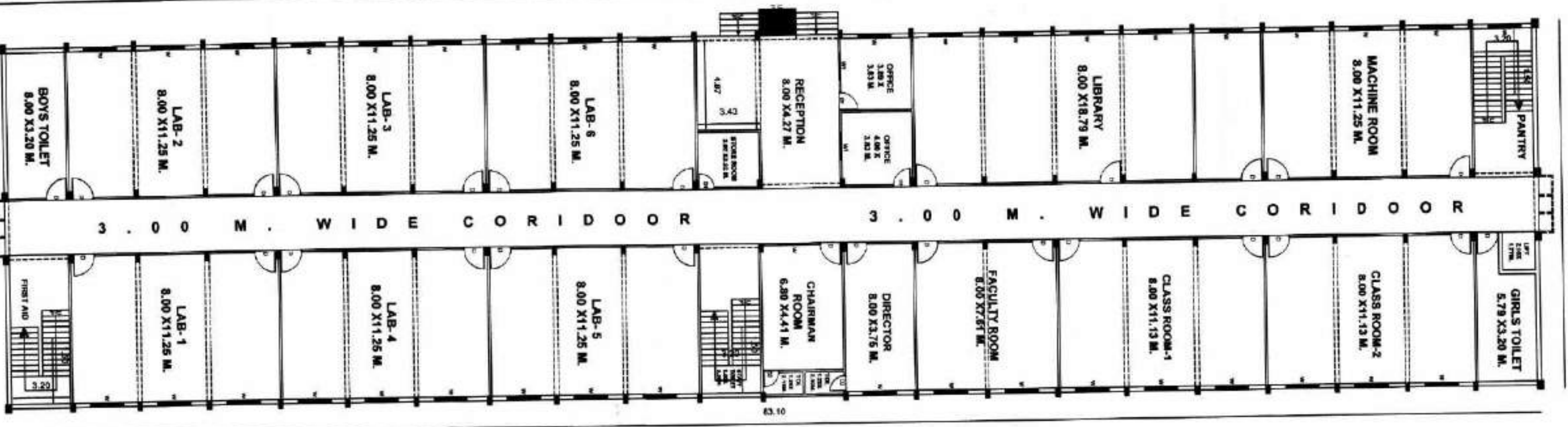
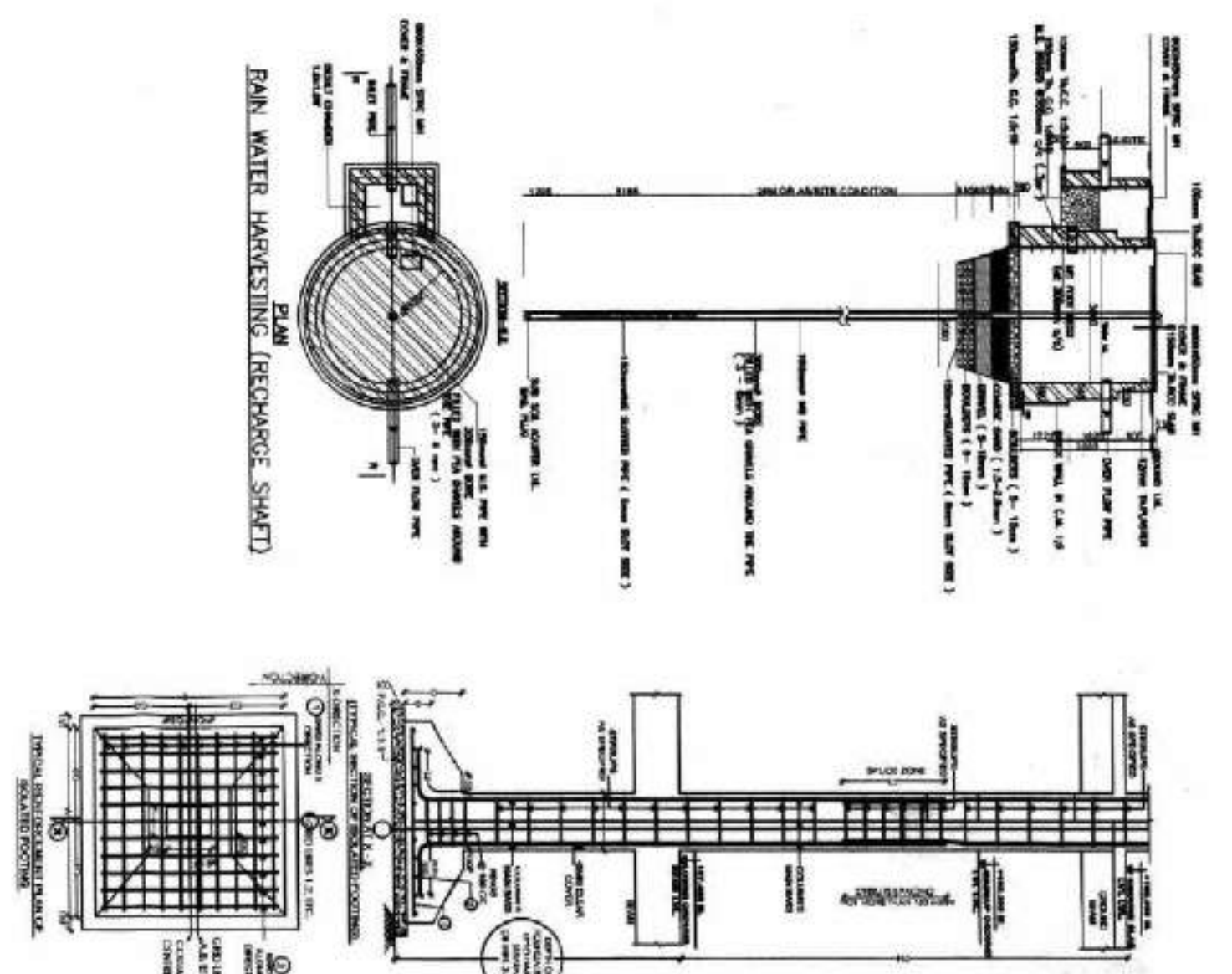
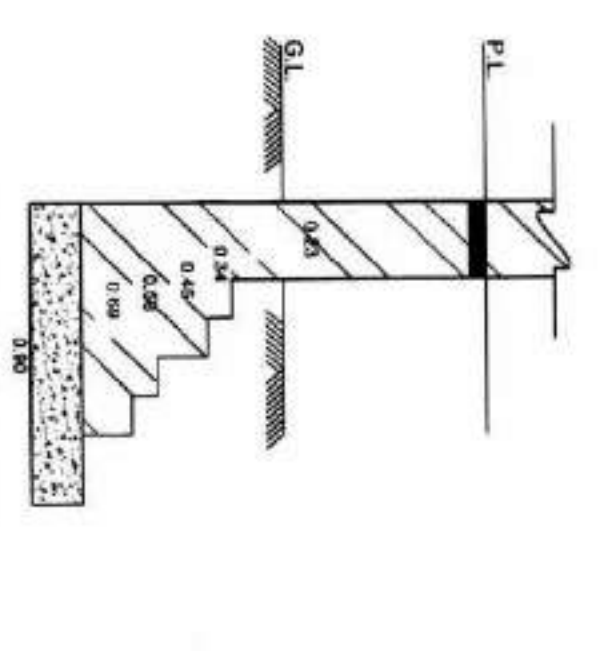
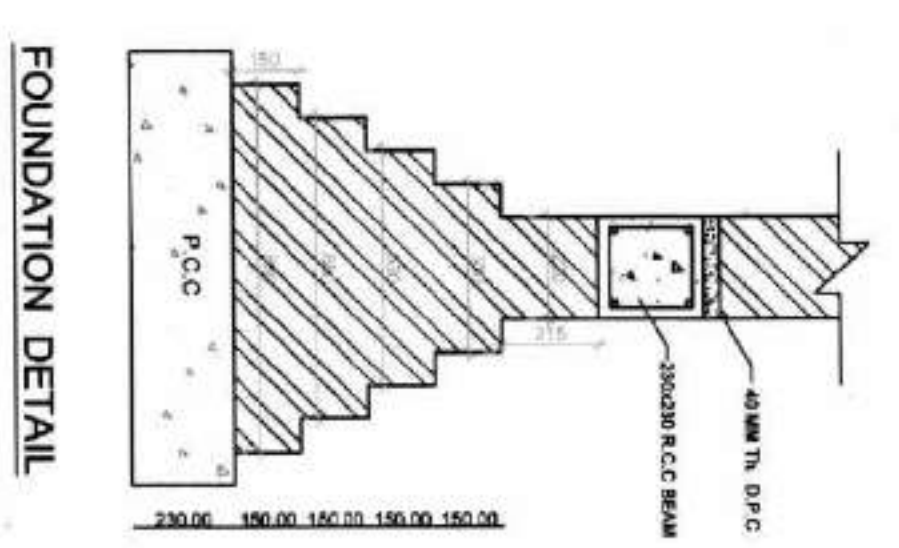
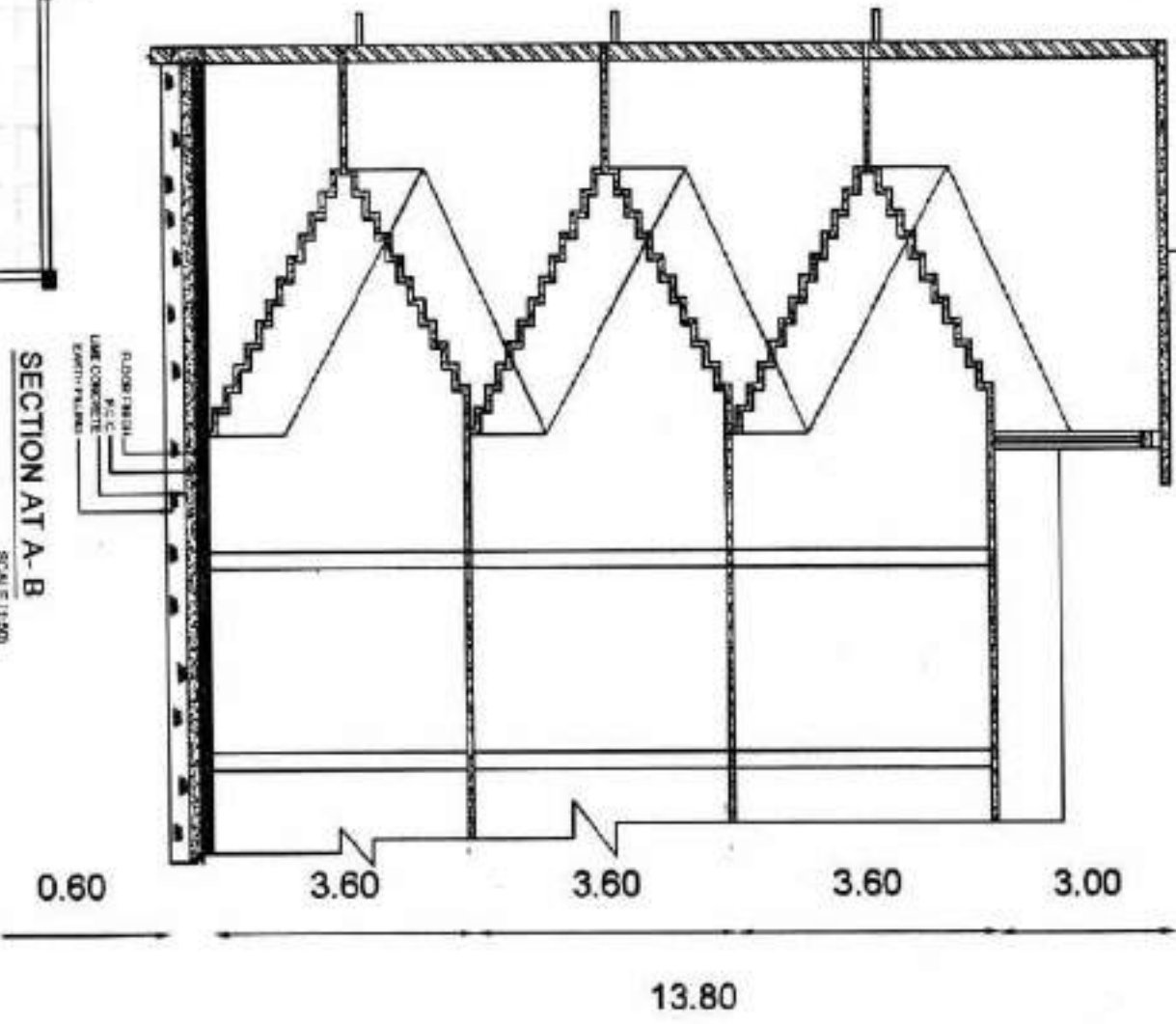
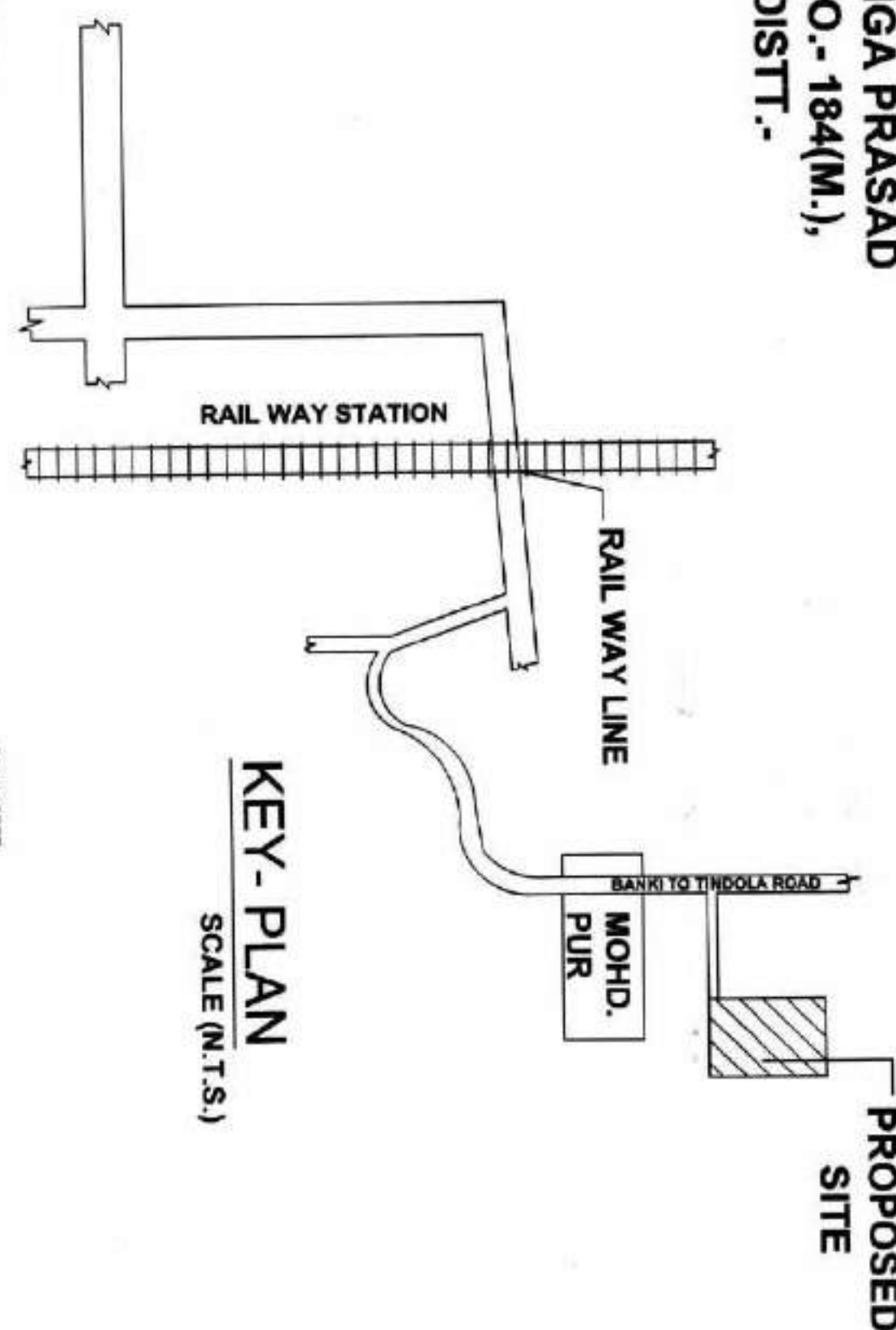
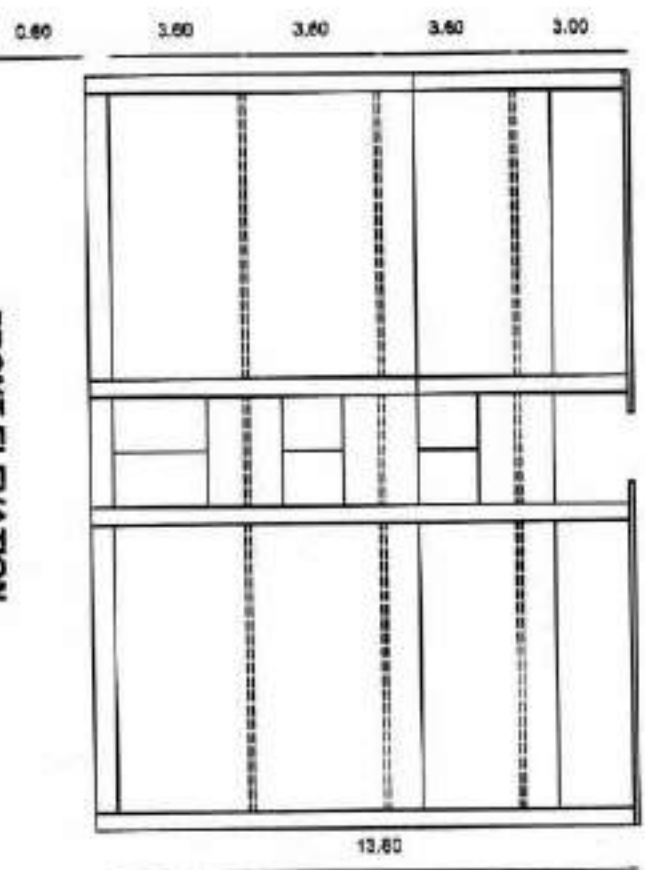

LAND OF SUNIL KUMAR JAISWAL

AGRICULTURE LAND OF SMT.KALAWATI ALIAS SHIV RAJ

AGRICULTURE LAND OF MANGAL PRASAD ETC.

AREA STATEMENT

TOTAL PLOT AREA	8320.00 sqm.
G. F. COVERED AREA	1674.46 sqm.
OPEN AREA	6645.54 sqm.
F. F. COVERED AREA	1677.46 sqm.
S. F. COVERED AREA	1674.46 sqm.
TOTAL COVERED AREA	5023.38 sqm.
F.A.R.	0.603

DOOR & WINDOW DETAIL

S.NO	DESCR	SILL	SIZE	REMARK
1.	D	-	1200x2100	DOOR
2.	D1	-	1000x2100	DOOR
3.	D2	-	750x2100	DOOR
4.	W	600	2100x1500	WINDOW
5.	W1	600	1500x1500	WINDOW
6.	W2	600	1200x1500	WINDOW
7.	V	2100	600x450	VENTILATOR

STAIR CASE DETAIL

RISER - 0.150
TREAD - 0.300
WIDTH OF FLIGHT - 1.50

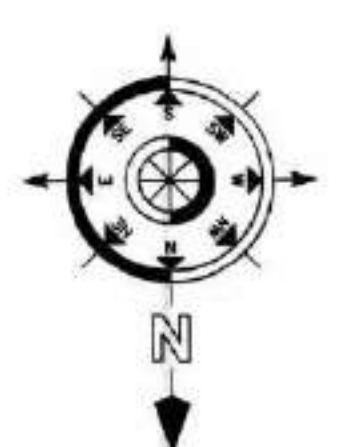

CHAIRMAN
Siyaram Ganga Prasad
Mohammad Pur, Barabanki

OWNER'S SIGN

ARCHITECTS SIGN
Er. Ajai Kumar
Prakash Engineering & Architecture
Regd. No. 123456
Regd. No. 123456