

SECOND FLOOR PLAN SCALE 1:100

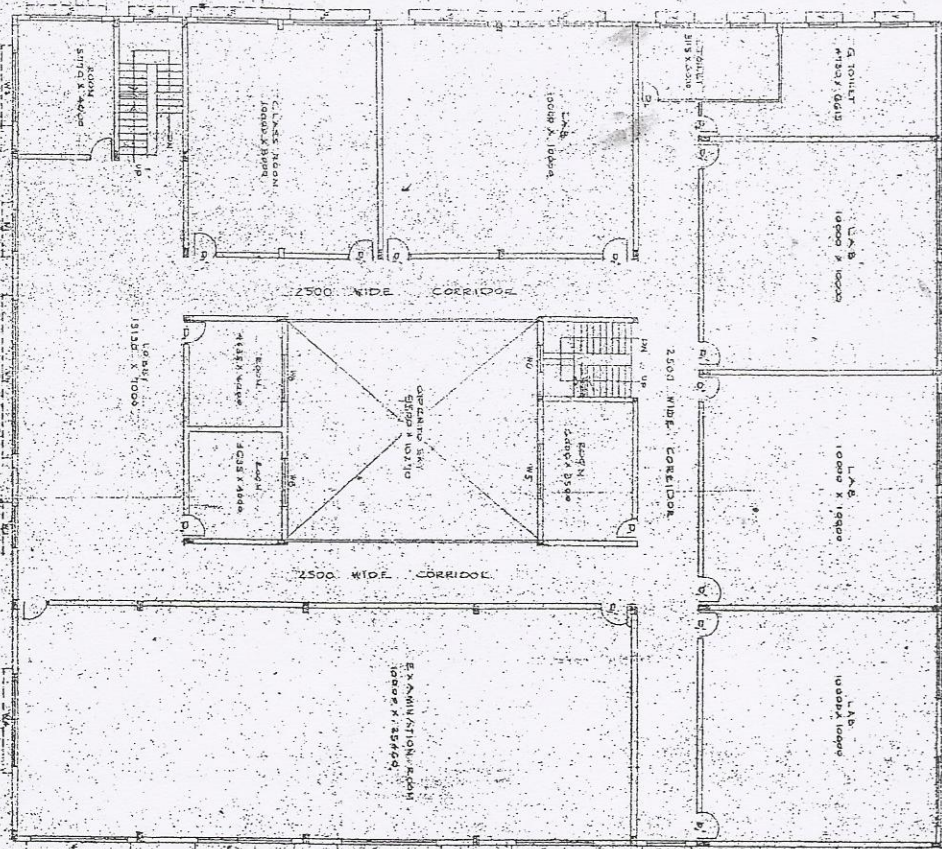

TERRACE PLAN SCALE 1:100

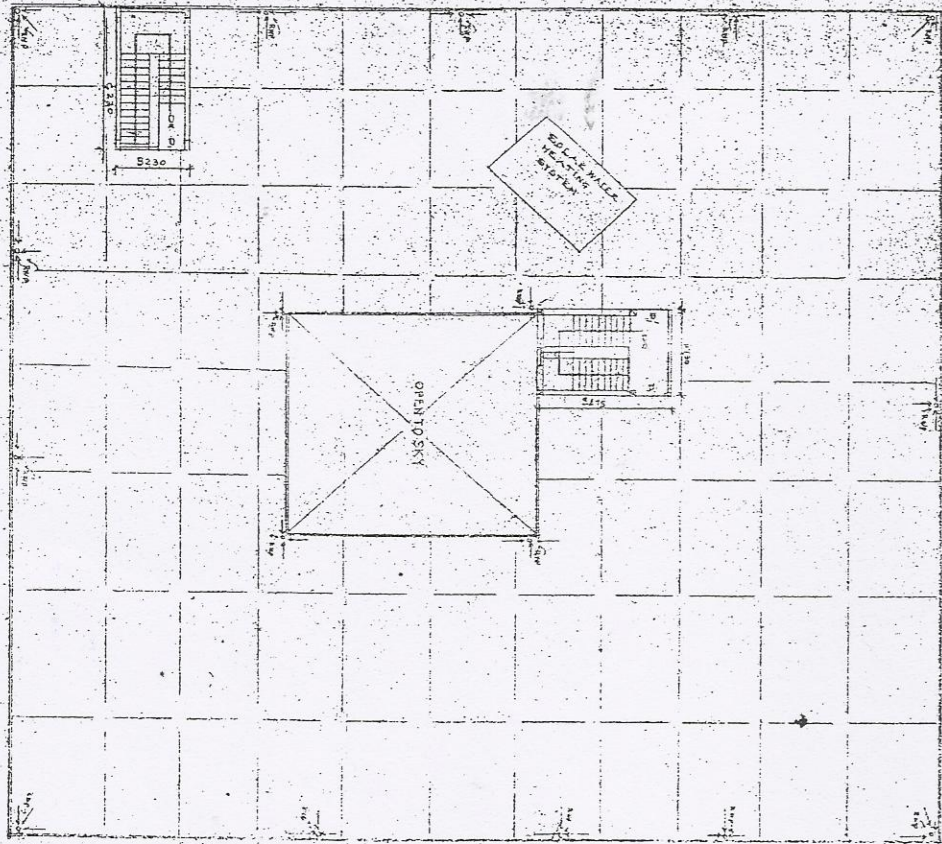

KEY PLAN W/1:500 SCALE

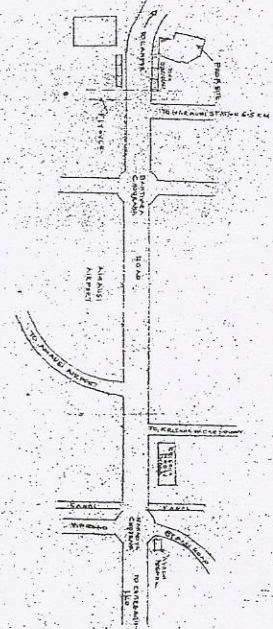

F.C.C. COL. DETAIL W/1:20 SCALE

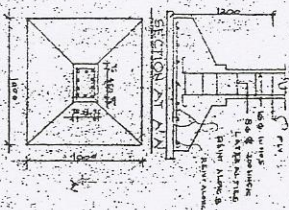

FOUNDATION DETAIL W/1:20 SCALE

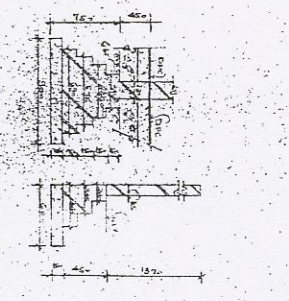

Director
I. P. R. R.
Sohramao, Unnao

PROPOSED INSTITUTE
BUILDING FOR SANSWARI
EDUCATIONAL & CULTURAL
SOCIETY ON GATANO BI,
TG. & SD. AT SOHRAMAO
DISTRICT UNNAO.

SCALE
AS SHOWN
DATE
D/C/C

RAJESH & ASSOCIATES
ARCHITECTS & ENGINEERS
10/10/1980

3 BH AGAR
KATOLIA
UNNAO



**rajesh &
associates**

Architects, Engineers & Interior Designers
3, B.N. Road, Kaiserbagh, Lucknow-226001
Phone: 0522-2626838, 2628360
E- Mail: rajeshassoc@rediffmail.com

DATE: 20/02/2011

TO WHOM SO EVER IT MAY CONCERN

Subject: - Construction for I.P.S.R. on Gata No. 56, 57 and 76 at Mahadev Campus, Sohramau, Unnao.

This is to certify that construction work of Institute of Pharmaceutical Sciences & Research (IPSR) is under my supervision. The total built up area for the Institute is 5100 sqm and Carpet area of the each class room is 80sqm, area of tutorial room is 60 sqm, area of each laboratory is 100 sqm, area of computer lab is 160 sqm and the area of library is 150 sqm.

Director
I. P. S. R.

FOR RAJESH & ASSOCIATES Sohramau, Unnao

(RAJESH K. AGARWAL)
ARCHITECT