

(GROUND FLOOR PLAN)

D	= 2500X2550
D1	= 1050X2100
D2	= 1000X2100
D3	= 750X2100
W2	= 1800X1500
V	= 900X450

PROJECT TITLE

PROPOSED INSTITUTE OF PHARMACEUTICAL SCIENCES & RESEARCH (I.P.S.R.),
 'MAHADEV CAMPUS (OPP. POLICE STATION) AT SOHRAMAU'. DISTT.- UNNAO
 LUCKNOW KANPUR EXP. HIGHWAY.

WORKING DRG.
 (GROUND FLOOR PLAN)



JOB No : AS/08/2019
 DRG NO : ARCH. - 01
 SCALE : 1 : 200
 DATE : NOV. 2006

rajesh & associates
 architects , engineers & interior designers.
 3.B.N. ROAD KAISERBAGH, LUCKNOW-226001
 PHONE: 0522-2626838,2228360

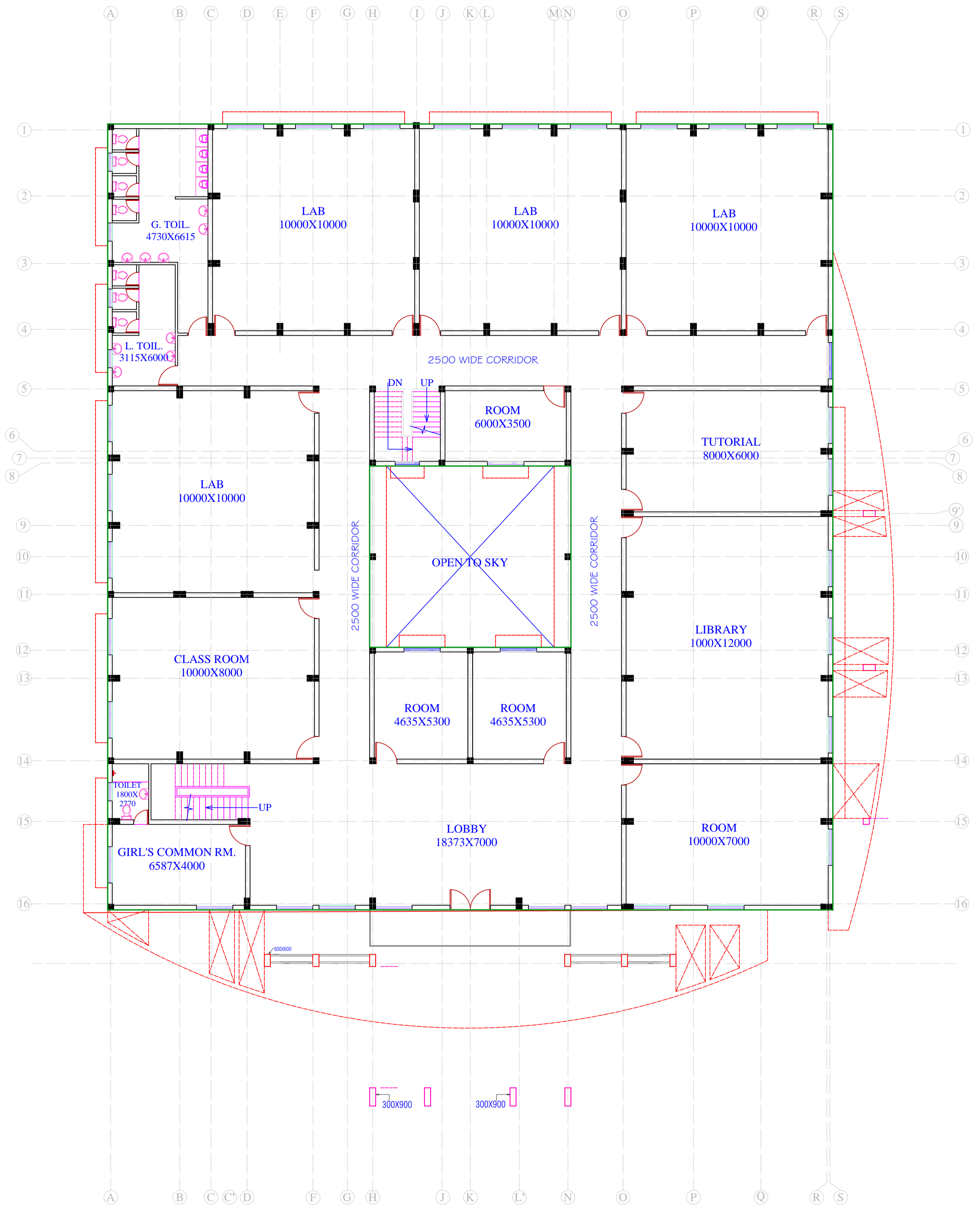

(FIRST FLOOR PLAN)

PROJECT TITLE

PROPOSED INSTITUTE OF PHARMACEUTICAL SCIENCES & RESEARCH (I.P.S.R.),
 'MAHADEV CAMPUS (OPP. POLICE STATION) AT SOHRAMAU'. DISTT.- UNNAO
 LUCKNOW KANPUR EXP. HIGHWAY.

WORKING DRG.
 (FIRST FLOOR PLAN)

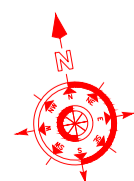

JOB No : AS/08/2019
 DRG NO : ARCH. - 02
 SCALE : 1 : 200
 DATE : NOV. 2006

rajesh & associates
 architects , engineers & interior designers.
 3.B.N. ROAD KAISERBAGH, LUCKNOW-226001
 PHONE: 0522-2626838,2228360

