

HOUSE OF BAY ANVA DEVI

PART PORTION OF ARAZI NO 150

PART OF
ARAZI NO 158

THIRD FLOOR PLAN

SECTION AB
SECTION PLAN

NO.	DESCRIPTION	QUANTITY	UNIT
1	CEMENT	1000	KG
2	BRICK	10000	NO.
3	ROOFING SHEET	100	SQ. M.
4	WATER PIPE	100	M.
5	WIRE MESH	100	SQ. M.
6	GRAVEL	100	CUM
7	PERLITE	100	CUM
8	COARSE SAND	100	CUM
9	CONCRETE	100	CUM
10	STEEL	100	KG

SITE PLAN
SCALE 1:1000

DETAIL OF COLUMN
(N.T.S.)

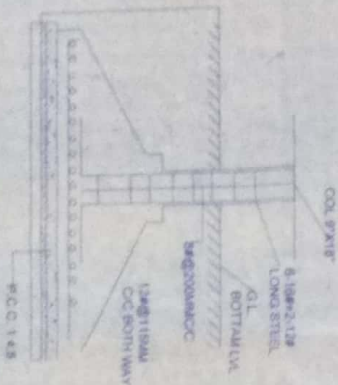

NO.	DESCRIPTION	QUANTITY	UNIT
1	STRUCTURAL AREA X	1500.00	SQ. M.
2	COMPLEMENTARY AREA Y	451.00	SQ. M.
3	AREA OF 2.5 AREA	200.00	SQ. M.
4	ACCESS-CIRCULATION AREA Z	100.00	SQ. M.
5	TOTAL AREA	2251.00	SQ. M.

RAIN WATER
HARVESTING DETAIL

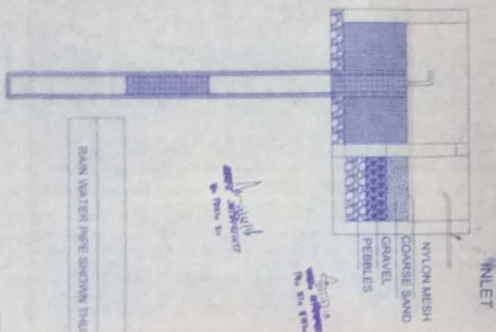

DETAIL OF BEAM (230X300)
Scale - 1/15

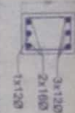

ALLAHABAD - MIRZAPUR ROAD
AREA UNDER CONSTRUCTION

KEY PLAN
(N.T.S.)

PROPOSED GROUND FLOOR PLAN

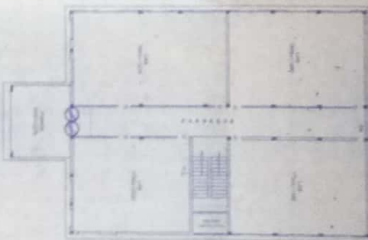

AREA SCHEDULE IN SQMT

NO.	DESCRIPTION	AREA (SQ. M.)
1	TOTAL AREA (OF Plot/area per sheet)	2251.00
2	COVERED AREA	1500.00
3	OPEN AREA	751.00

COMPOUNDING SCHOOL
BUILDING PLAN AT ARAZI NO.
150, 151, 158, 31, 16
AT VILLAGE MADANUA UPERHAR,
PAR - ARAI
DIST. ALLAHABAD (U.P.)

PROJECT ELEVATION

