



FRONT ELEVATION



SECTION AT A-A'



MECHANICAL DIAGRAM OF FIRE FIGHTING ARRANGEMENT

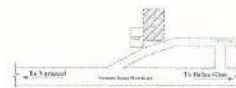

KEY PLAN (Not to Scale)



SITE PLAN



EXISTING GROUND FLOOR PLAN

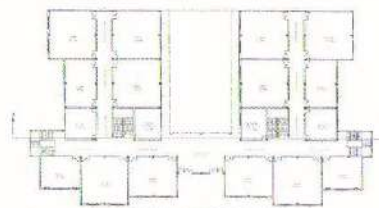

PROPOSED SECOND FLOOR PLAN



EXISTING FIRST FLOOR PLAN

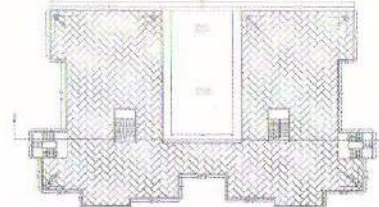

TERRACE PLAN

EXISTING PROPOSED BUILDING PLAN OF
M/S SRI SRI SRI PHARMACY ATTEMAYALA
NO. 2/8, 2/9, 2/10, AND 2/11, ROAD, GATE NO. 1,
PANDURANGI, MADURAI DISTRICT, TAMIL NADU.

OWNER:
SRI SRI SRI PHARMACY
NO. 2/8, 2/9, 2/10, AND 2/11, ROAD,
PANDURANGI, MADURAI DISTRICT, TAMIL NADU.

TOTAL GROUND AREA	3700 SQM
INDUSTRIAL AREA	1312 SQM
CLASS ROOM 6 x 6 m	360 SQM
LABORATORY 4 x 6 m	240 SQM
COMPOSITE LAB	40 SQM
LIBRARY	150 SQM
MACHINE ROOM	30 SQM
ADMINISTRATIVE AREA	321 SQM
FRONT RECEPTION	110 SQM
OFFICE 12 x 12 m	144 SQM
W.C. 3 x 3 m	9 SQM
MEETING ROOM	36 SQM
C. & B. ROOM	80 SQM
ASSEMBLY AREA	113 SQM
MALE TOILET 1.5 x 3 m	4.5 SQM
FEMALE TOILET 1.5 x 3 m	4.5 SQM
WATER CLOSET/TOILET	20 SQM
DRUGS STORAGE ROOM	20 SQM
STORE ROOM	70 SQM
CONSTRUCTION AREA	150 SQM
PARKING AREA	400 SQM

AREA STATEMENT	TOTAL AREA IN SQM
Total Plot Area	3700 SQM
Ground Mass Covered Area	1024 SQM
Net Floor Covered Area	1000 SQM
Proposed 1st Floor Area	1000 SQM
Proposed 2nd Floor Area	1000 SQM
Total Floor Area	2000 SQM
Area Ratio	0.54

DIMENSIONS AND SCALE	
Plot Size (m)	30 x 122.5
Plot Area (sqm)	3675
Scale	1:100

OWNER'S SIGNATURE

 DATE: 10/10/2020

DR. SRI SRI SRI
 ARCHITECT
 10/10/2020

