

GROUND FLOOR PLAN

PROPOSED PLAN OF INDO PRAKASH POLYTECHNIC COLLEGE AT PLOT No 143 M/ 8 143 KA M, MAUZA MAIRA SOFI, PRAGNA BHADADN, TEHSIL-SADAR, DISTT-MAU, UTTAR PRADESH

DOOR WINDOW SCHEDULE	
NO.	DESCRIPTION
1	...
2	...
3	...
4	...
5	...
6	...
7	...
8	...
9	...
10	...
11	...
12	...
13	...
14	...
15	...
16	...
17	...
18	...
19	...
20	...
21	...
22	...
23	...
24	...
25	...
26	...
27	...
28	...
29	...
30	...
31	...
32	...
33	...
34	...
35	...
36	...
37	...
38	...
39	...
40	...
41	...
42	...
43	...
44	...
45	...
46	...
47	...
48	...
49	...
50	...

dimension
 drawing
 sheet
 scale
 date

APRIL 2014

FLOOR PLAN

DATE

SCALE

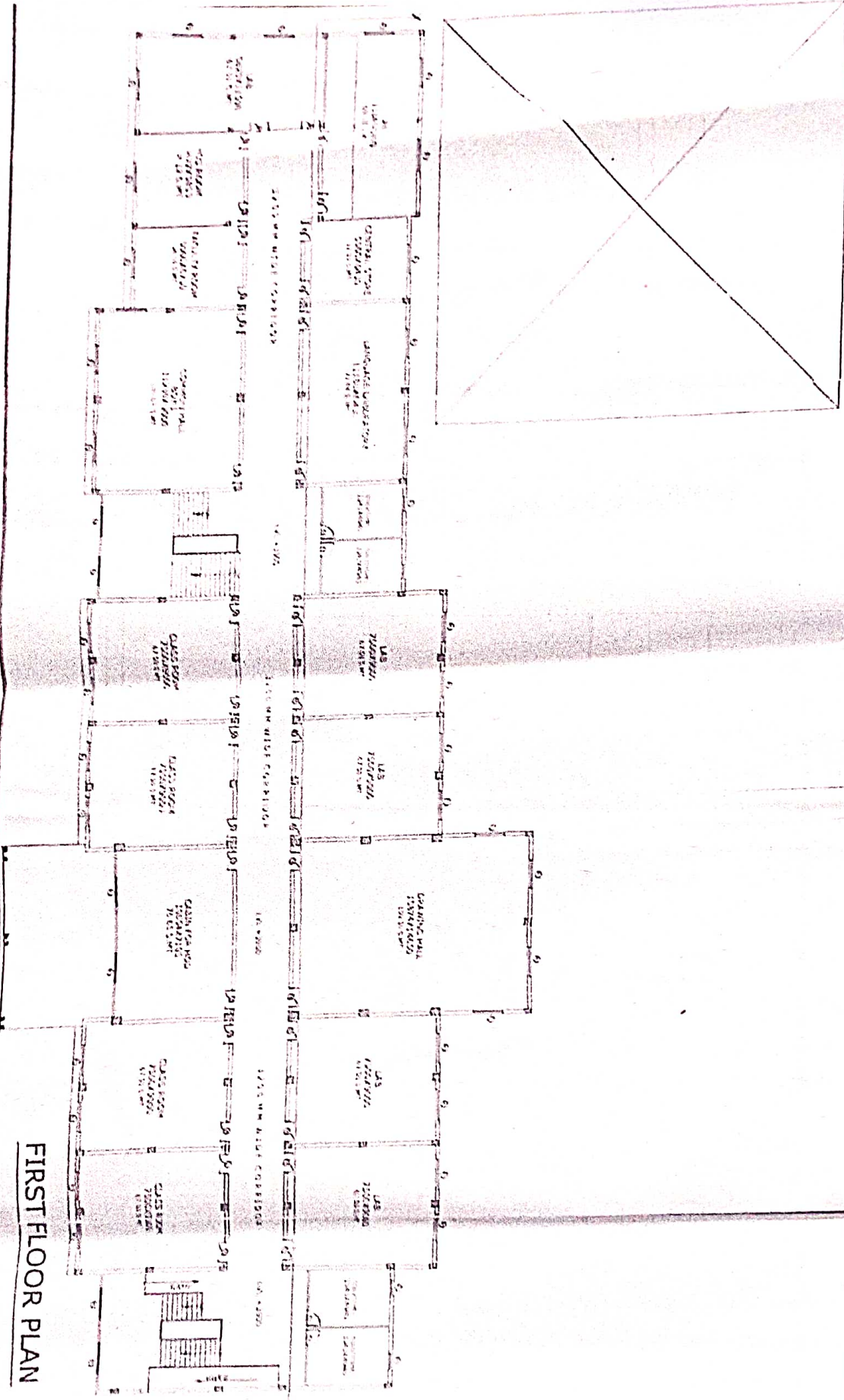

FIRST FLOOR PLAN

PROPOSED PLAN OF INDIAN
 PRAKASH POLYTECHNIC
 COLLEGE AT PLOT NO. 100, IN
 8132 SQ. M. IN 2000 WASHA
 30TH, PRAKASH, BANGALURU,
 KARNATAKA DISTRICT,
 UTTAR PRADESH.

DATE: 10/10/2023

SCALE: 1/4" = 1'-0"

PROJECT NO: 100

DESIGNER: [Signature]

APPROVED BY: [Signature]

SEAL: [Circular Seal]

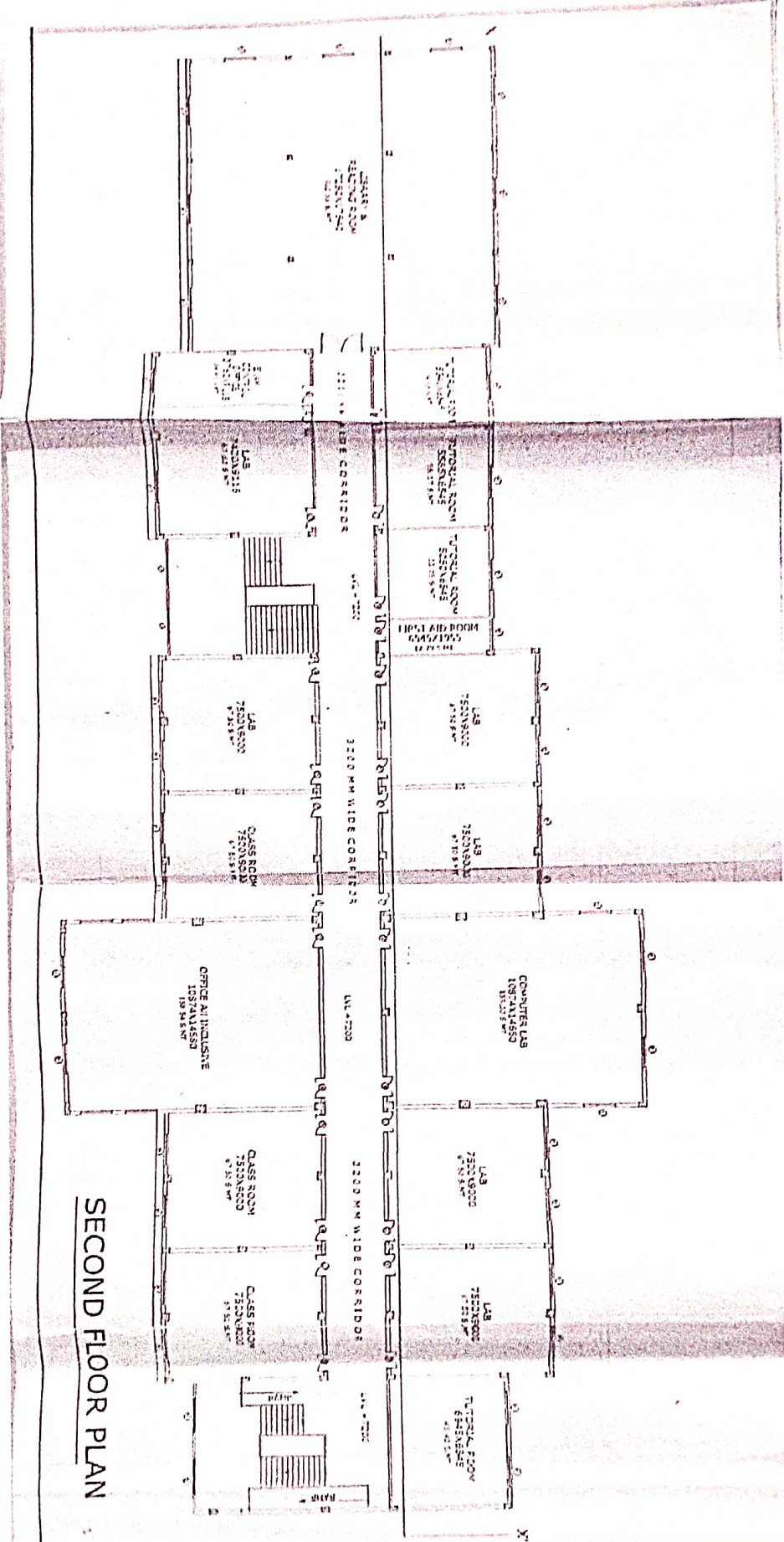

SECOND FLOOR PLAN

PROPOSED PLAN OF ITNDU
 FRAKASH POLYTECHNIC
 COLLEGE AT PLOT NO 143 MI
 8 1/3 KA W. MADAMARA
 SORL FRAGVA-BADON
 TE-SILSADAR DIST-NAL
 UTTAR PRADESH

DATE: _____

SCALE: _____

DESIGNER: _____

APPROVED BY: _____

SEAL: _____

NO.	REVISION	DATE

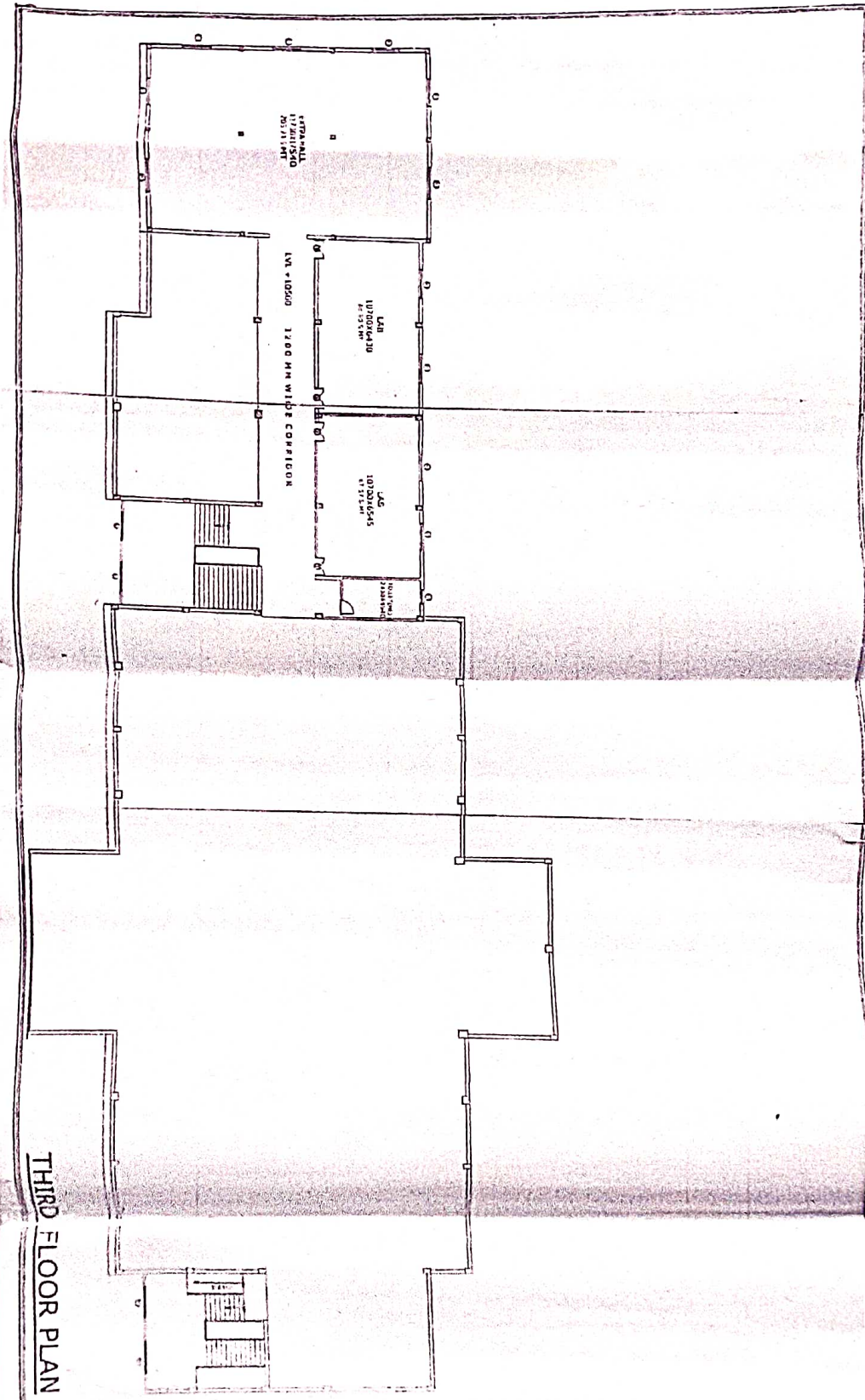

THIRD FLOOR PLAN

PROPOSED PART OF INDO
 PRAKASH POLYTECHNIC
 COLLEGE AT PLOT NO 103 J MI
 B 143 KA W, WALZAMARIA
 SOFI, PARSOLA, BAKKAVU,
 TENSU-SAGAR DISTT MAU
 UTTAR PRADESH



DATE: 10/10/2020
 DRAWN: ARCHITECT
 CHECKED: ARCHITECT
 SCALE: 1/40
 PROJECT NO: 103 J MI
 SHEET NO: 3/3