

This plan submitted alongwith hard copy of proposal for consideration under chapter-1 of Technical Process Handbook was scrutinized for conformity of norms & requirement prescribed by A.C.T. as per requirements. A copy of plan is being presented to the representative of applicant body with instruction that they should present it to the visiting EVC after duly ensuring the presence of members of EVC in the presence of the architect.

**GROUND FLOOR PLAN**

Signature: *[Handwritten Signature]*

Name of Architect: *Dr. Jayashree Kuni*  
 carried out of Scrutiny.  
 Registration No. ....

**COLLEGE BUILDING**

**COV. AREA ON GROUND FLOOR = 1185.13 SQM**

CLIENT NAME: PROPOSED PLAN FOR ZAMTUSHTI COLLEGE OF MEDICAL & HIGHER STUDIES, VILL - HINAUTI, DABGANPUR, DISTT- MIRZAPUR (U.P.)	DWG. TITLE: GROUND FLOOR PLAN	DRAWN BY: PURNIMA	DATE: 06-03-2014	DIRECTOR: Er. S.K. GUPTA (B.TECH. HONS.)
002/6P/24	SCALE: ---	CHECKED BY: ---	REVISION NO: 00	(CHARTERED ENGINEER) A-1, VIRAT VILLA, M.C. MOORGANU - VARANASI. MOB. NO. - 9559830008, 9453760086

अध्यक्ष  
 जिला पंचायत मीरजापुर  
 जिला मीरजापुर

ग्राम पंचायत अधिकारी  
 वि० ख० पहाड़ी  
 मीरजापुर

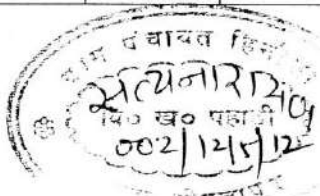

Sanjeev Kumar Gupta  
 B. Tech. (Hons.)  
 Chartered Engineer (India)  
 Reqd. No. - AM79158/2

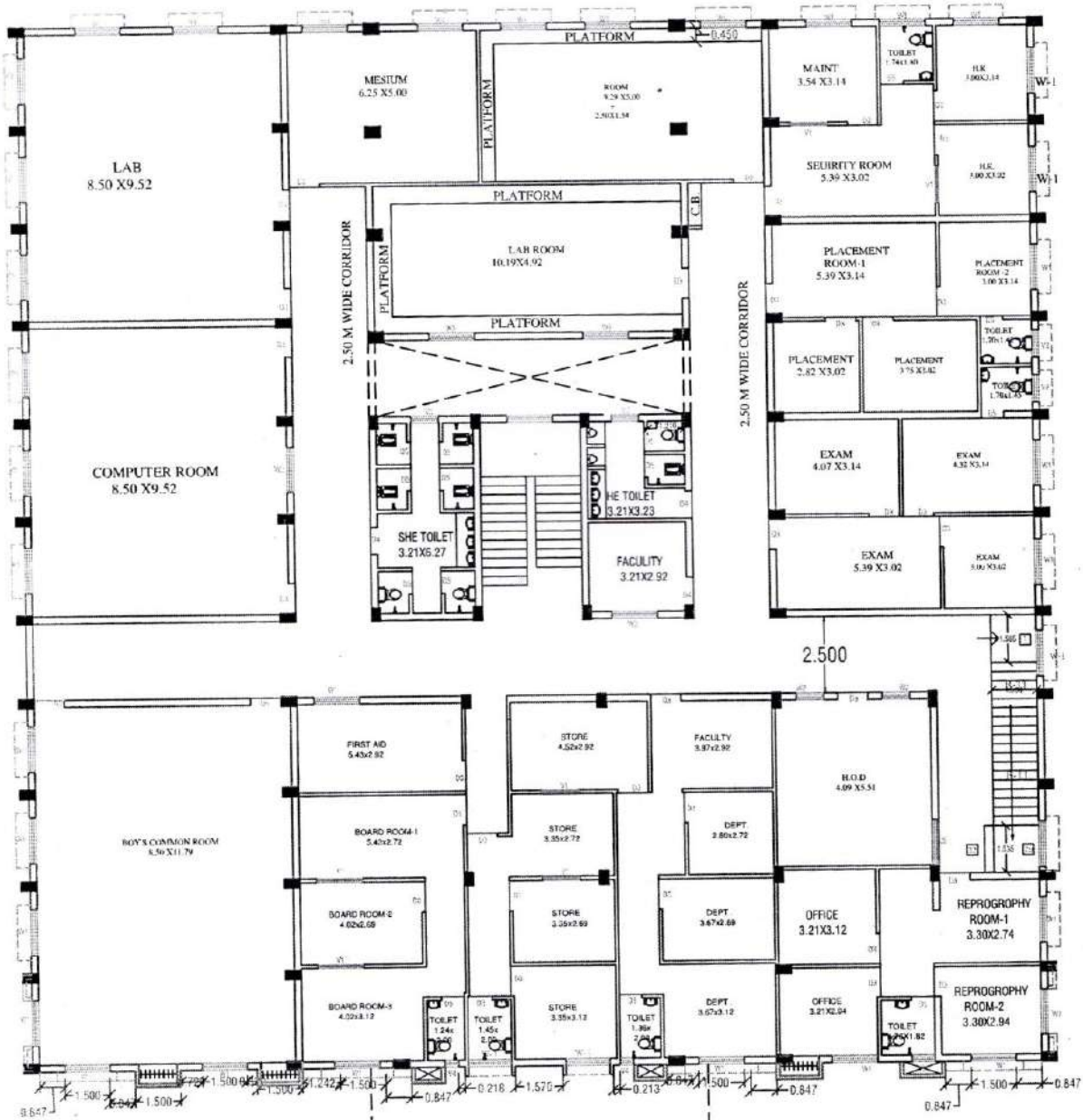

**FIRST FLOOR PLAN**

As per plan submitted alongwith hard copy of proposal for consideration under chapter-1 of Approval Process book was scrutinized for compliance of norms & as per norms prescribed by AICTE. The plan to be as per norms. A copy of plan is provided to the representative of applicant body with instructions to be presented to it to visiting EVC after duly of being in the presence of members of EVC under seal of the office.

*Prabh*  
 Rajendra Prasad, Architect  
 B. Arch (Hons.)  
 Regd No. CA/6000, M No. 39103789  
 G-10, Saranagar, Varanasi

**COV. AREA ON FIRST FLOOR**  
**= 1149.13 SQM**

Signature: *[Signature]*  
 Name of Architect: **Dr. Jayadhar K.M.**  
 Registration No. *[Number]*

**COLLEGE BUILDING**

CLIENT NAME: PROPOSED PLAN FOR SANTOSHINI COLLEGE OF MEDICAL & HIGHER STUDIES, VILL - HIRWAITI, DARGAMAPUR, DISTT- MIRZAPUR (U.P.)	DWG TITLE: FIRST FLOOR PLAN	DRAWN BY: PURNIMA	DATE: 06-03-2014	DIRECTION:	<b>Dr. S.K. GUPTA</b> <b>( CHARTERED ENGINEER )</b> A-1, VIRAT VILLA, MANA DORGANJ - VARANASI. MOB. NO. - 9554230008, 9453760086 EMAIL ID:-- skgopla62@gmail.com
002 / GP / 24	SCALE: 1:50	CHECKED BY: <i>[Signature]</i>	REVISION NO: 00		

युक्ति विज्ञ  
 21/5/12

यस विचारण अधिकारी  
 विद्यापीठ, पहाडी  
 मीरजापुर

21/5/12  
 002 / 12 / 5 / 12

**Sanjay Kumar Gupta**  
 B. Tech (Hons.)  
 Chartered Engineer (India)  
 No. AM701579

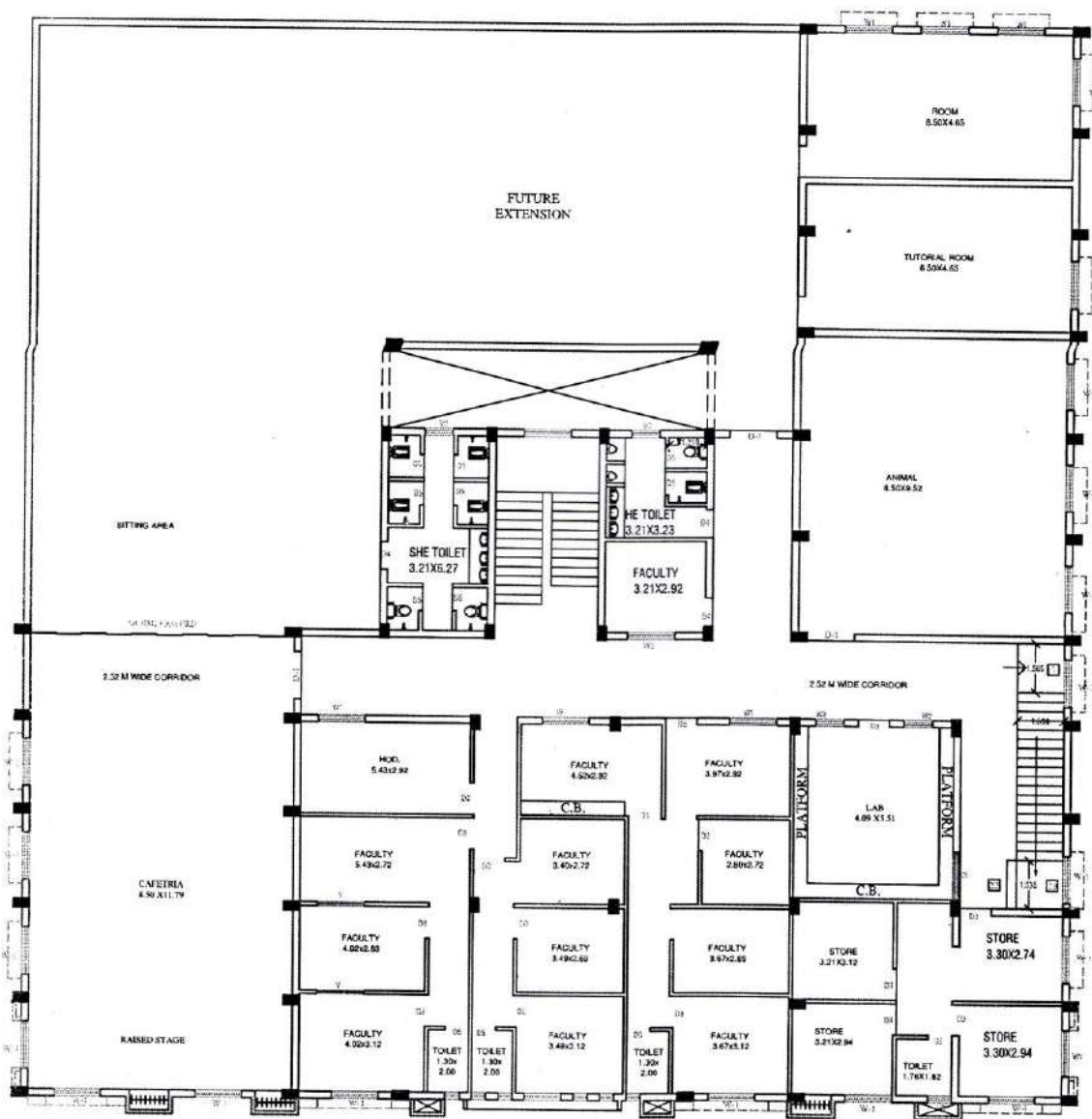

**SECOND FLOOR PLAN**

This plan submitted alongwith hard copy of proposal for consideration under chapter-1 of Approval Process Handbook was scrutinized for compliance of norms & requirements prescribed by AICTE & as per requirements. A copy of plan is submitted to the members of EVC after the visit of the members of EVC under seal.

Signature: *[Handwritten Signature]*  
 Name of Architect: *[Handwritten Name]*  
 Who carried out of Scrutiny:  
 Registration No. ....

**COV AREA ON SECOND FLOOR = 749.62 SQM**

*[Handwritten Signature]*  
**Raj Deep Gupta** Architect  
 B.Arch (Hons) ...  
 Regd No. CA/...  
 B-15, Sarvodaya Nagar Kanpur

CLIENT NAME: PROPOSED PLAN FOR: SANTOSH COLLEGE OF MEDICAL & HIGHER STUDIES, VILL - BHANUJI, DABHAGPUR, DISTT- MIRZAPUR (U.P.)	DRG TITLE: SECOND FLOOR PLAN	DRAWN BY: PURNIMA	DATE: 06-03-24	Sanjiv Kumar Gupta Educational and Newada, Sundergarh	<b>DR. RITU GARG</b> Secretary/CBO
002/GP/24	SCALE: ...	CHECKED BY: <i>[Handwritten Signature]</i>	REVISION NO: 00	<b>DR. S.K. GUPTA</b> (B.TECH. HONS.) (CHARTERED ENGINEER) A-1, VIRAT VILLA, MAHARAJGARH, VARANASI. MOB. NO. - 9559820008, 9453760086 EMAIL ID: - skgupta36@gmail.com	

युजिला क्विटे  
अध्यक्ष  
जिला पंचायत मीरजापुर  
जिला मीरजापुर

जाम पंचायत हिनीती  
सत्यनोरी  
वि० ख० पहाडी  
002/12/5/22  
मीरजापुर

Sanjeev Kumar Gupta  
B. Tech (Hons)  
Chartered Engineer (India)  
No. AME/1587

MAP OF SANTUSHTI COLLEGE OF MEDICAL & HIGHER STUDIES, SANTUSHTI AYURVEDIC MEDICAL COLLEGE & HOSPITAL, VILLAGE - HINAUTI TAPPA CHAURASI, PARGANA- KANTTI, TEHSIL- SADAR, DISTI- MIRZAPUR (U.P.)

OWNER NAME:-  
SANTUSHTI HUMAN DEVELOPMENT EDUCATIONAL & WELFARE SOCIETY C/O SECRETARY  
DR. RITU GARG W/O SANJAY KUMAR GARG

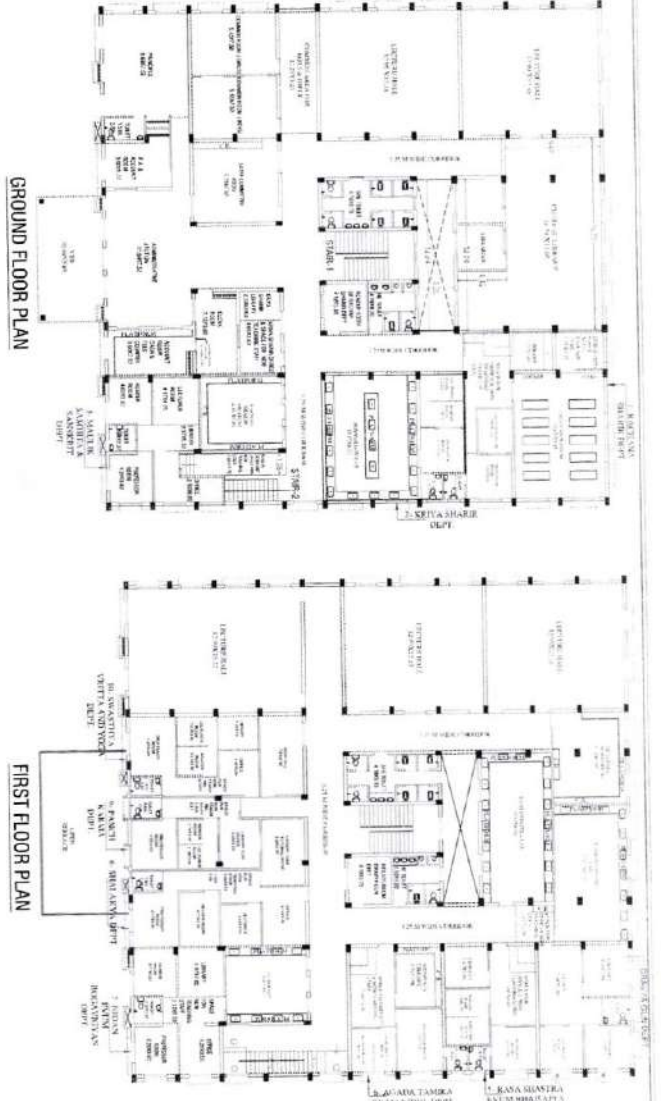

GROUND FLOOR PLAN

FIRST FLOOR PLAN

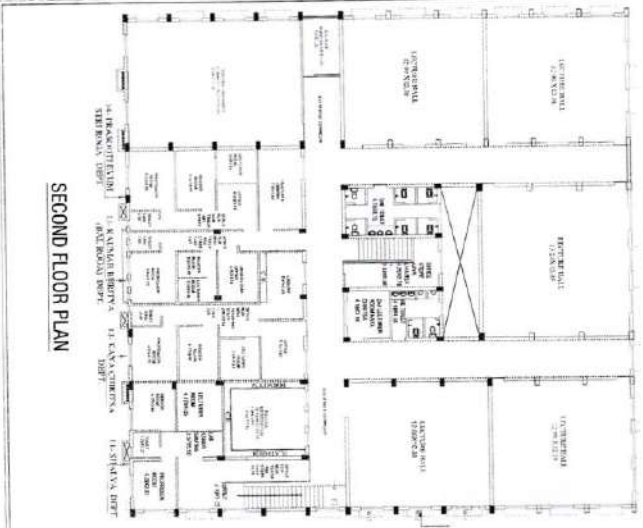

SECOND FLOOR PLAN

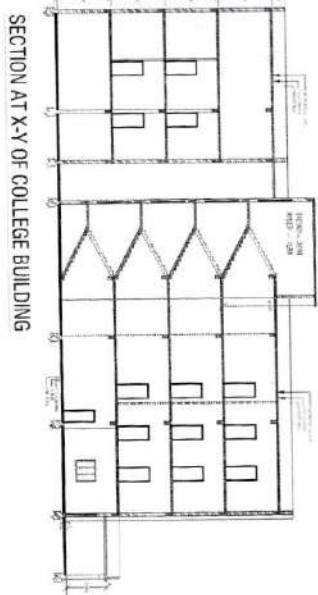

SECTION AT X-Y OF COLLEGE BUILDING

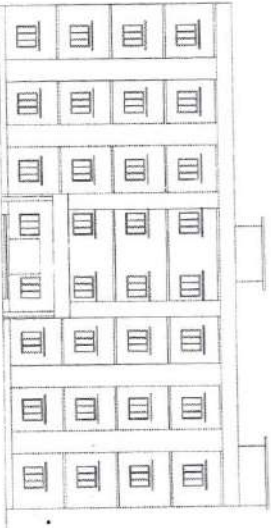

FRONT ELEVATION OF COLLEGE BUILDING

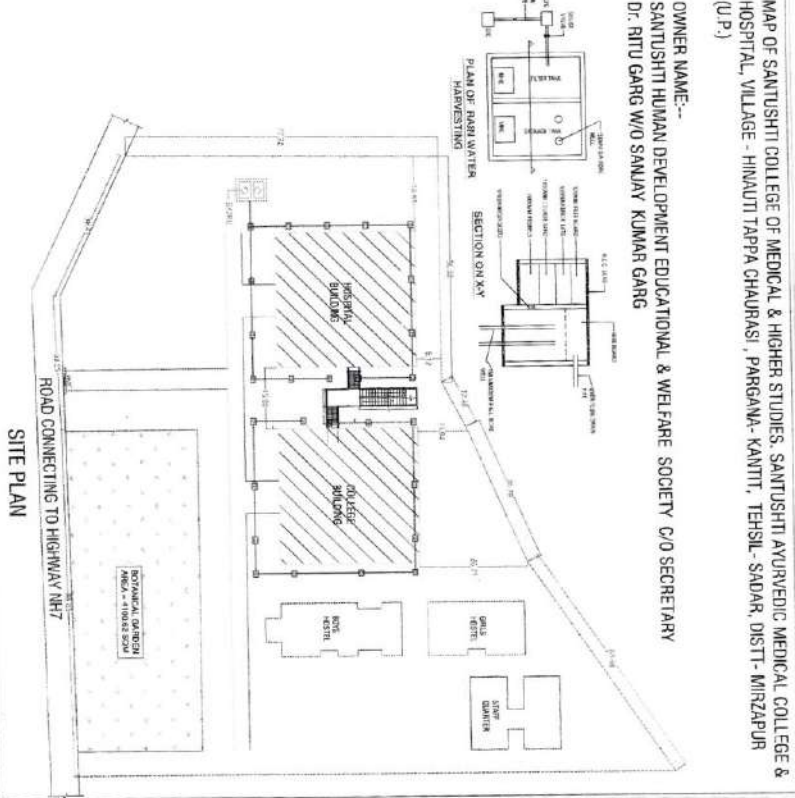

ROAD CONNECTING TO HIGHWAY NH7  
SITE PLAN

PLOT AREA CHART...

COLLEGE BUILDINGS	HOSTEL BUILDINGS	START QUARTER BUILDINGS
TOTAL PLOT AREA	32600.31 SQM	
COLLEGE BUILDINGS		
COV. AREA ON GROUND FLOOR	= 306.71 SQM	COV. AREA ON GROUND FLOOR = 445.02 SQM
COV. AREA ON FIRST FLOOR	= 1975.26 SQM	COV. AREA ON FIRST FLOOR = 388.72 SQM
COV. AREA ON SECOND FLOOR	= 19172.17 SQM	COV. AREA ON SECOND FLOOR = 977.63 SQM
TOTAL COV. AREA	= 21454.14 SQM	TOTAL COV. AREA = 1811.37 SQM
HOSTEL BUILDINGS		
HOSTEL AREA	= 9309.50 SQM	HOSTEL AREA
COV. AREA ON GROUND FLOOR	= 306.87 SQM	COV. AREA ON GROUND FLOOR = 378.23 SQM
COV. AREA ON FIRST FLOOR	= 1924.36 SQM	COV. AREA ON FIRST FLOOR = 1851.91 SQM
COV. AREA ON SECOND FLOOR	= 1861.91 SQM	COV. AREA ON SECOND FLOOR = 1156.43 SQM
TOTAL COV. AREA	= 3693.04 SQM	TOTAL COV. AREA = 2366.57 SQM
START QUARTER BUILDINGS		
START QUARTER AREA	= 225.80 SQM	START QUARTER AREA
COV. AREA ON GROUND FLOOR	= 225.80 SQM	COV. AREA ON GROUND FLOOR = 225.80 SQM
COV. AREA ON FIRST FLOOR	= 225.80 SQM	COV. AREA ON FIRST FLOOR = 225.80 SQM
COV. AREA ON SECOND FLOOR	= 225.80 SQM	COV. AREA ON SECOND FLOOR = 225.80 SQM
TOTAL COV. AREA	= 677.40 SQM	TOTAL COV. AREA = 677.40 SQM
TOTAL COV. AREA	= 22808.68 SQM	TOTAL COV. AREA = 22808.68 SQM
SCALE:-	1:200	DIRECTION:-

KEY PLAN



DETAILS OF DOORS & WINDOWS

DOOR	E-1: 1230x2175
	D-1: 1200x2175
	D-2: 800x2175
	D-3: 2000x2175
	D-4: 2000x2175
WINDOW	W-1: 1200x1200
	W-2: 1200x1200