

FRONT ELEVATION

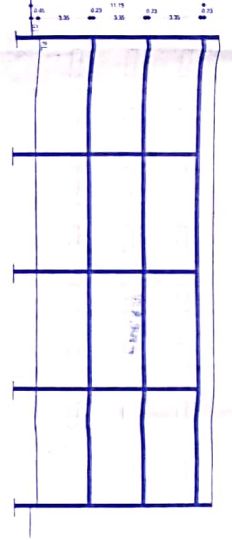

SECTION AT XX

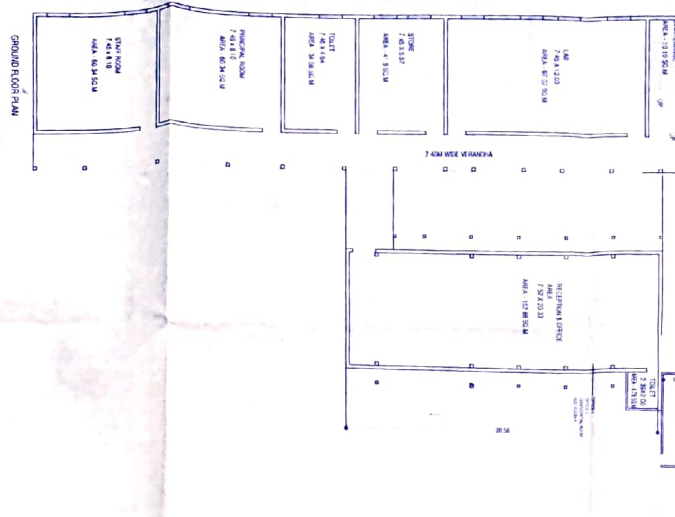
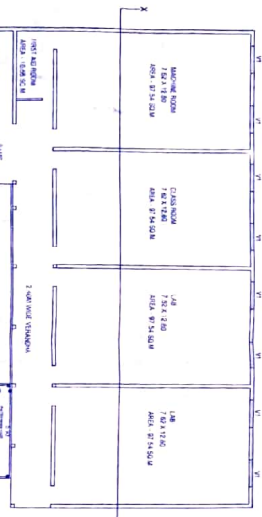

GROUND FLOOR PLAN
BLOCK A

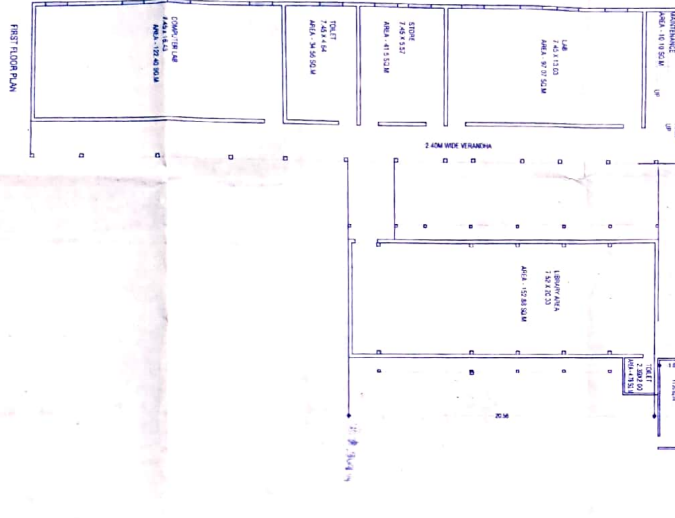
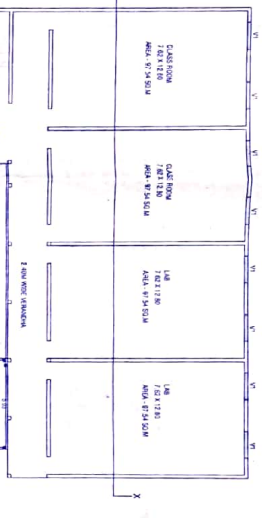

FIRST FLOOR PLAN
BLOCK A

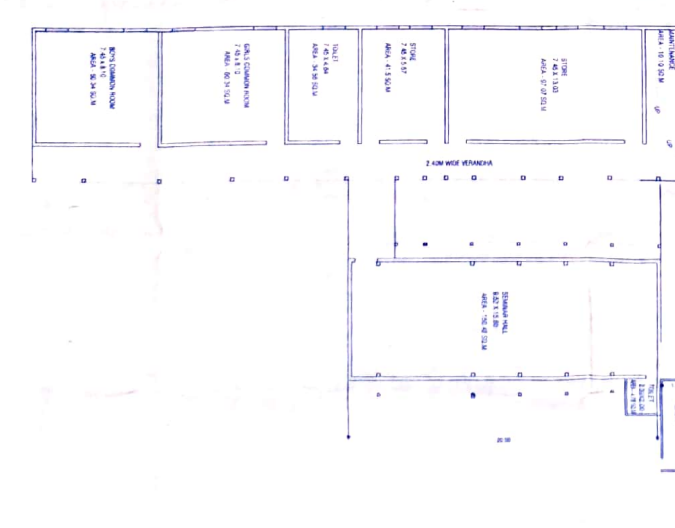
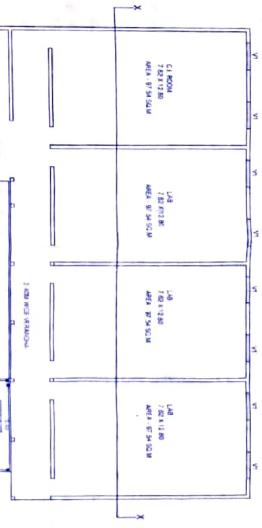

SECOND FLOOR PLAN
BLOCK A



BLOCK A

AREA STATEMENT

1. COVID AREA ON G.F.	1177.43 SQM
2. COVID AREA ON F.F.	1177.43 SQM
3. COVID AREA ON S.F.	1177.43 SQM
4. TOTAL COVID AREA	3532.29 SQM

 S. K. Srinivasan
 Registered Professional Engineer
 No. 1508
 State of Karnataka
 Bangalore
 15/08/2020

PROJECT:
 EXISTING BUILDING FOR NANDESHWAR COLLEGE OF
 ENGINEERING AND TECHNOLOGY
 CHIKKABALLARI, CHIKKABALLARI
 DIST. PRAKASRAJ (ULURAHADI) P
 OWNER:
 SHRI KESHRINA VIDYALAYA SAMITHI
 ARCHITECT'S SIGN

 ARCHITECT'S SIGN
 S. K. Srinivasan
 Registered Professional Engineer
 No. 1508
 State of Karnataka
 Bangalore
 15/08/2020