

GROUND FLOOR PLAN  
SCALE 1:100

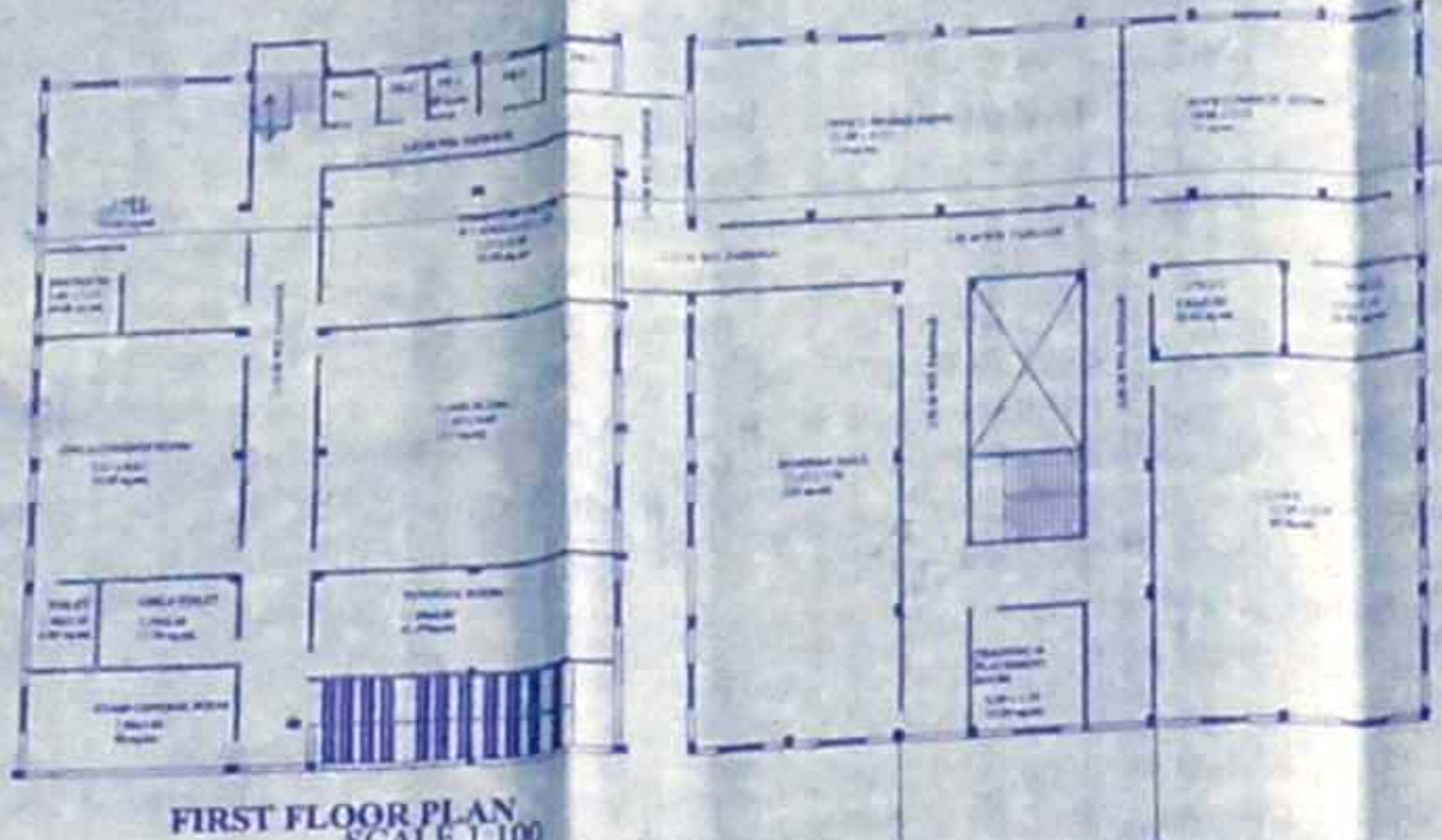

FIRST FLOOR PLAN  
SCALE 1:100

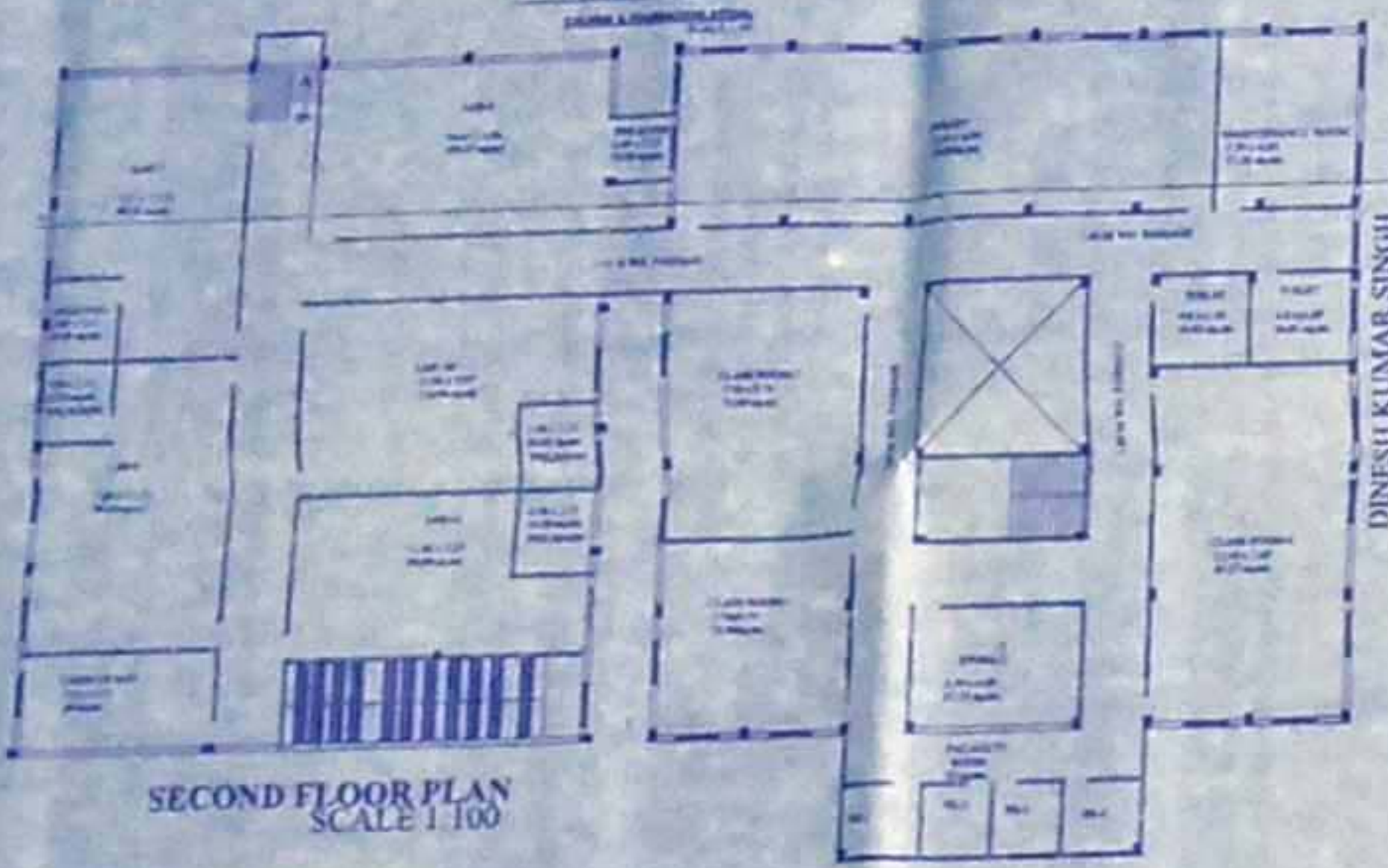

SECOND FLOOR PLAN  
SCALE 1:100

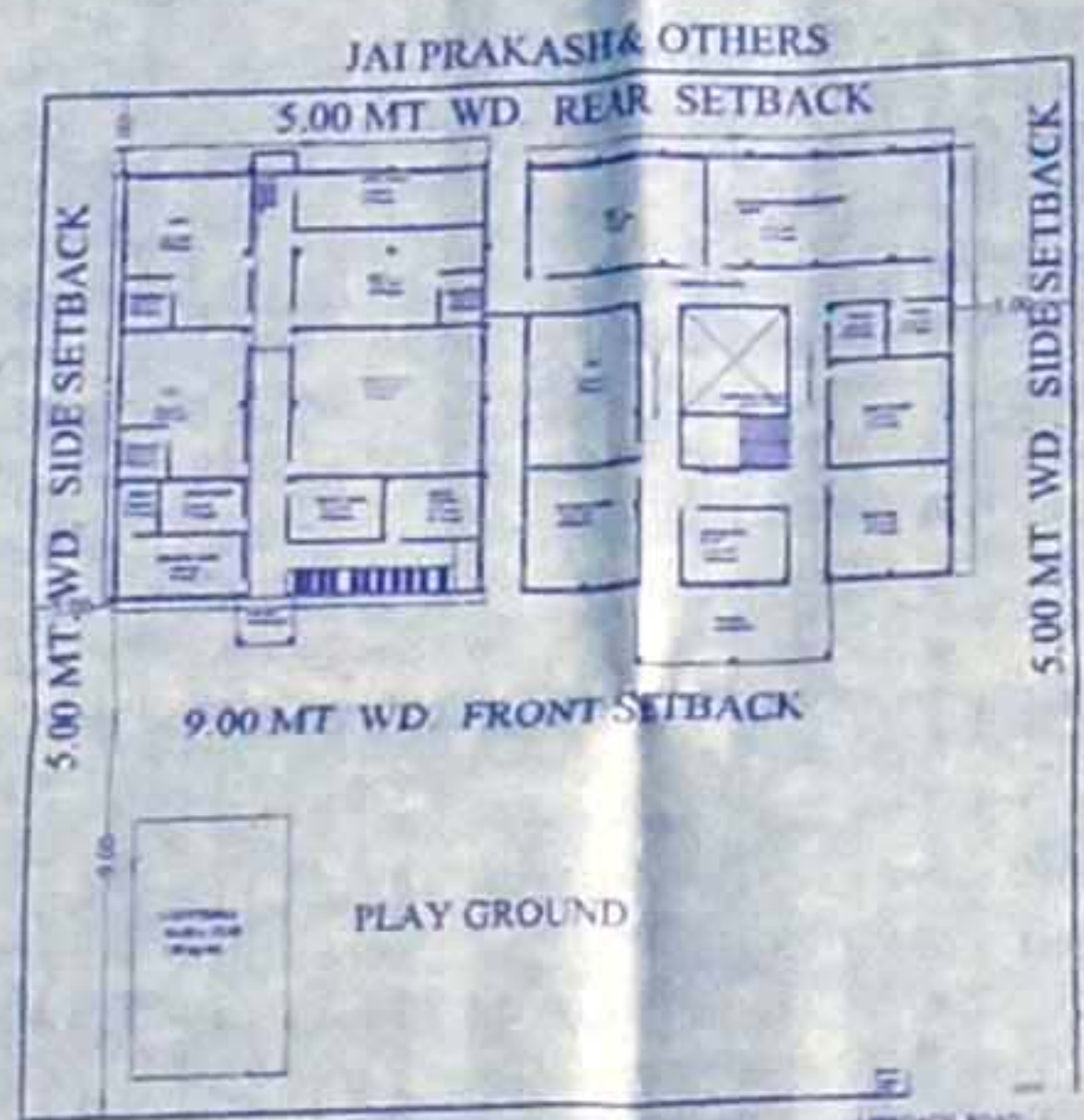

SITE PLAN  
SCALE 1:200

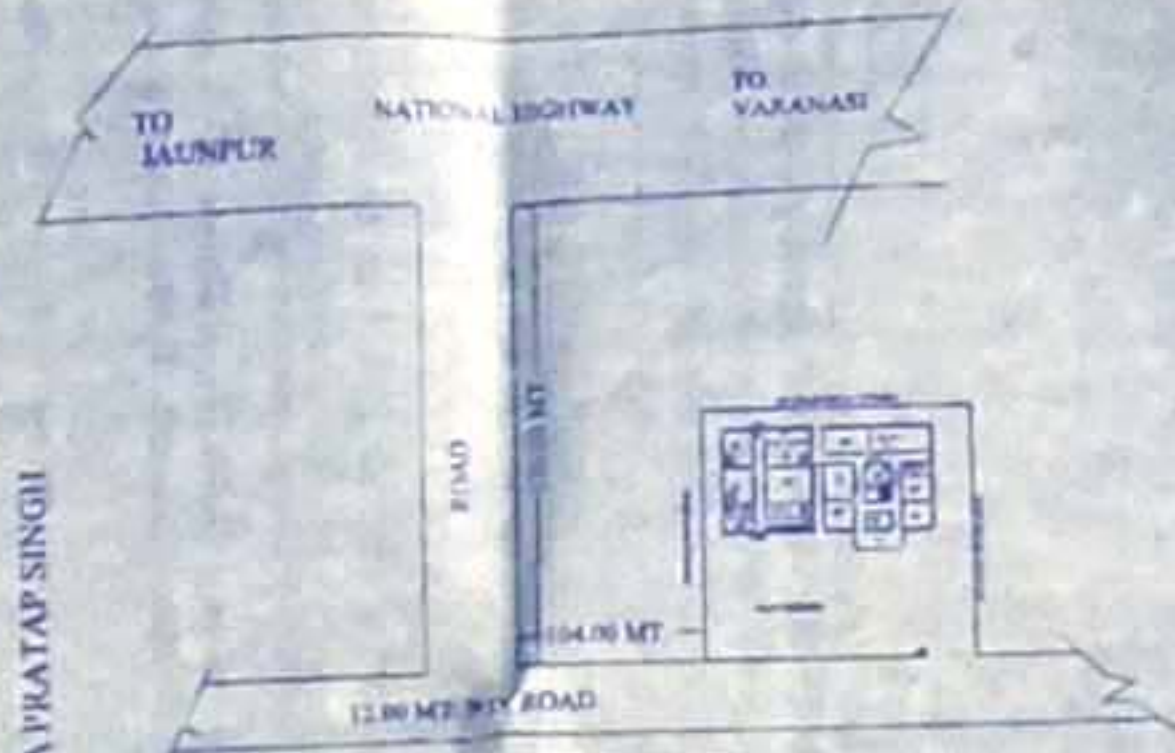

KEY PLAN  
SCALE - N.T.S.

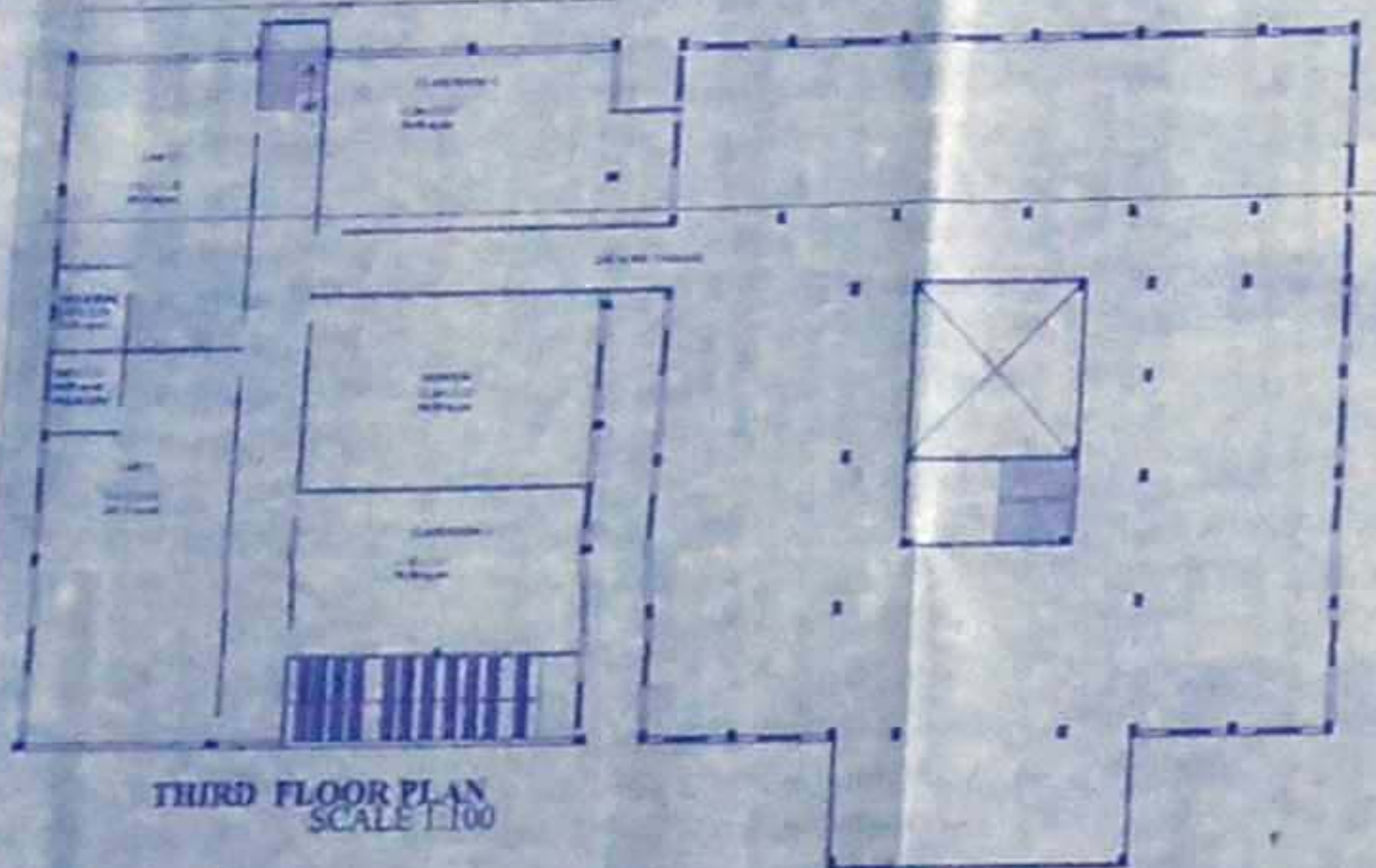

THIRD FLOOR PLAN  
SCALE 1:100

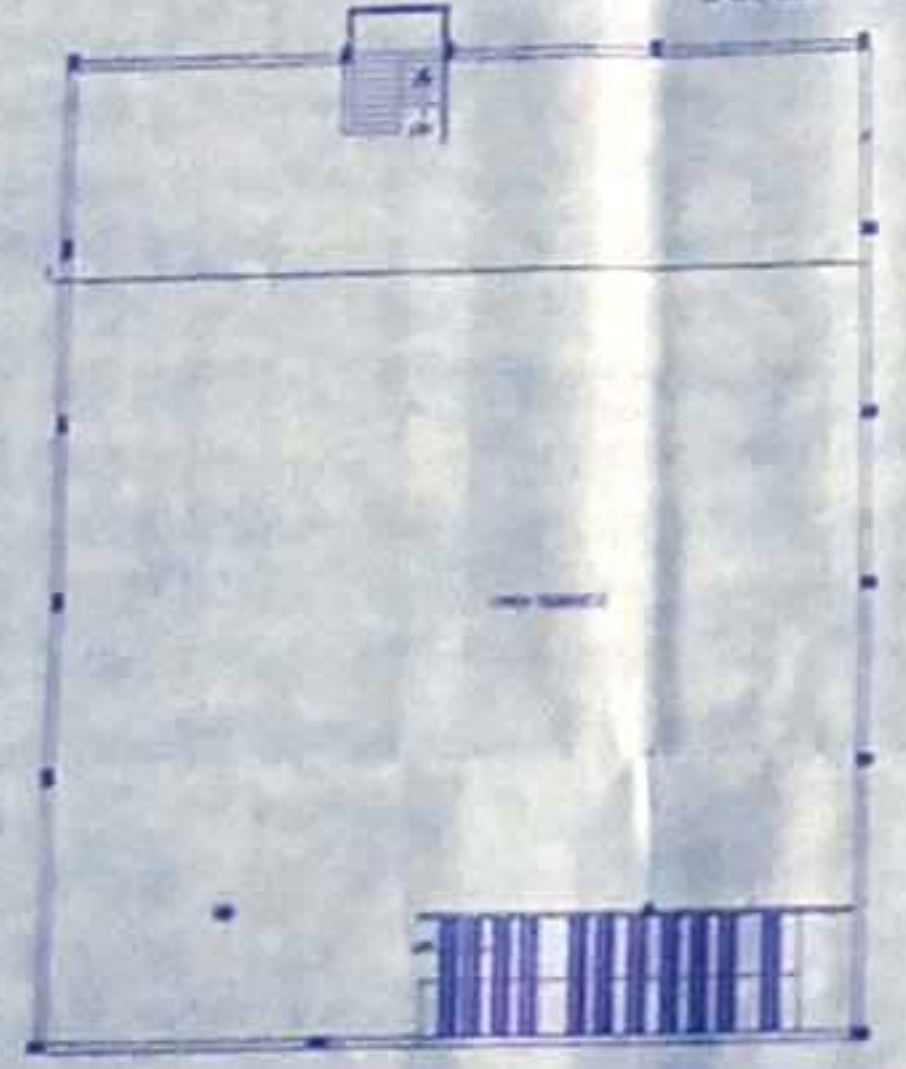

TERRACE FLOOR PLAN  
SCALE 1:100

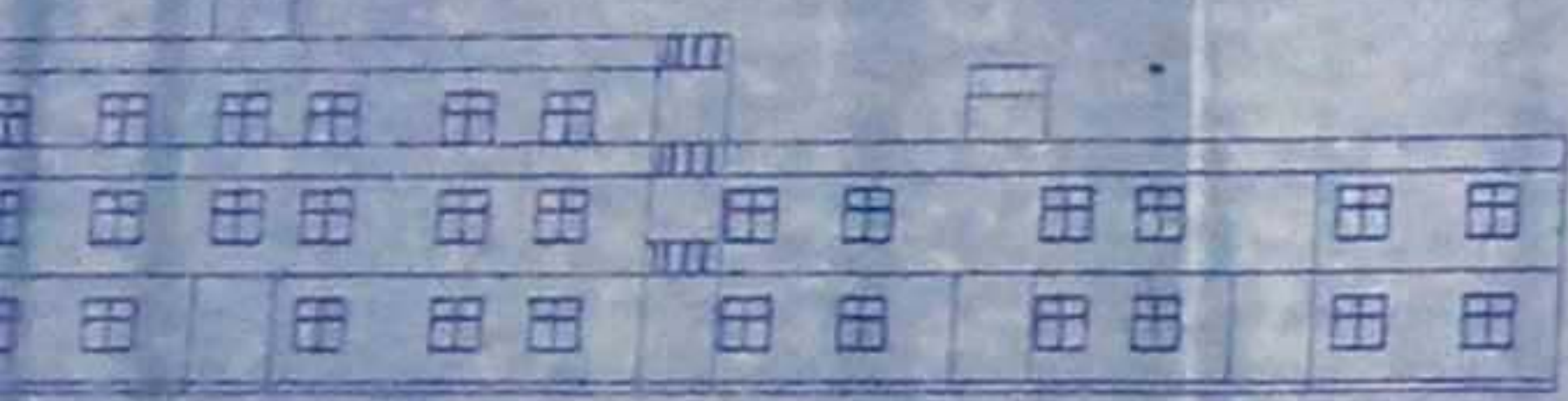

FRONT ELEVATION  
SCALE 1:100

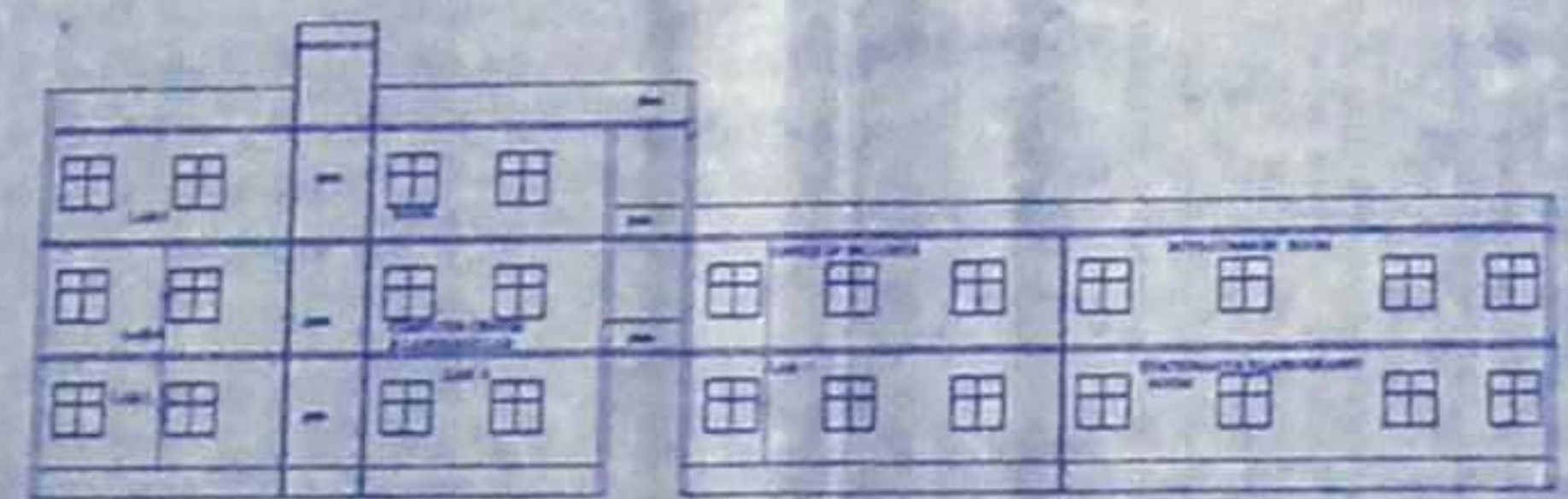

SECTION A-A'  
SCALE 1:100

**AREA STATEMENTS**

TOTAL P.A.R.	= 1.04
TOTAL FLOOR AREA	= 3350.00 SQ. MT.
GROUND FLOOR COVD. AREA	= 1369.45 SQ. MT.
FIRST FLOOR COVD. AREA	= 1369.45 SQ. MT.
SECOND FLOOR COVD. AREA	= 1369.45 SQ. MT.
THIRD FLOOR COVD. AREA	= 615.32 SQ. MT.
TERRACE FLOOR COVD. AREA	= 10.00 SQ. MT.
TOTAL AREA	= 4753.76 SQ. MT.
CIRCULATION AREA	= 878.26 SQ. MT.

S.NO.	DESCRIPTION	AREA	S.NO.	DESCRIPTION	AREA
1	LAB - 1 (18X20)	360.00 sq.mt	26	FACULTY ROOM	20.00 sq.mt
2	LAB - 2 (18X20)	360.00 sq.mt	27	FACULTY ROOM	20.00 sq.mt
3	LAB - 3 (18X20)	360.00 sq.mt	28	HOUSE KEEPING	13.10 sq.mt
4	LAB - 4 (18X20)	360.00 sq.mt	29	LIBRARY	50.00 sq.mt
5	LAB - 5 (18X20)	360.00 sq.mt	30	LIBRARY ROOM	11.00 sq.mt
6	LAB - 6 (18X20)	360.00 sq.mt	31	CASH OF HOOD	7.54 sq.mt
7	LAB - 7 (18X20)	360.00 sq.mt	32	GREEN TOILET	1.50 sq.mt
8	CLASS ROOM - 1 (12.50 X 7.63)	95.38 sq.mt	33	TOILET	8.45 sq.mt
9	CLASS ROOM - 2 (12.50 X 7.63)	95.38 sq.mt	34	PANTRY FOR STAFF	10.00 sq.mt
10	TUTORIAL ROOM	10.00 sq.mt	35	TOILET	16.83 sq.mt
11	OFFICE OF INCLUSIVE	130.00 sq.mt	36	TOILET	16.83 sq.mt
12	BOYS COMMON RM	75.20 sq.mt	37	TOILET	16.83 sq.mt
13	GIRLS COMMON RM	75.20 sq.mt	38	TOILET	16.83 sq.mt
14	SEMINAR HALL	134.13 sq.mt	39	TOILET	16.83 sq.mt
15	EXAM CONTROL RM	30.00 sq.mt	40	TOILET	16.83 sq.mt
16	MACHINING ROOM	113.00 sq.mt	41	TOILET	16.83 sq.mt
17	PRINCIPAL ROOM	30.00 sq.mt	42	CAFETERIA	130.00 sq.mt
18	TRAINING AND PLACEMENT	17.11 sq.mt	43	MAINTENANCE	17.11 sq.mt
19	CENTRAL STORE	90.00 sq.mt	44	SECURITY	10.68 sq.mt
20	STATIONARY ROOM	11.47 sq.mt	45	BOYS TOILET	41.97 sq.mt
21	FIRST AID ROOM	7.00 sq.mt	46	TOILET	1.45 sq.mt
22	LOBBY	16.32 sq.mt	47	LAB - 1 (18X20)	360.00 sq.mt
23	DISTRIBUTION ROOM	80.00 sq.mt	48	LAB - 2 (18X20)	360.00 sq.mt
24	COMPUTER CENTER & LANGUAGE ROOM	75.00 sq.mt	49	LAB - 3 (18X20)	360.00 sq.mt
25			50	LAB - 4 (18X20)	360.00 sq.mt
			51	LAB - 5 (18X20)	360.00 sq.mt
			52	LAB - 6 (18X20)	360.00 sq.mt
			53	LAB - 7 (18X20)	360.00 sq.mt
			54	LAB - 8 (18X20)	360.00 sq.mt
			55	LAB - 9 (18X20)	360.00 sq.mt
			56	LAB - 10 (18X20)	360.00 sq.mt
			57	LAB - 11 (18X20)	360.00 sq.mt
			58	LAB - 12 (18X20)	360.00 sq.mt
			59	LAB - 13 (18X20)	360.00 sq.mt
			60	LAB - 14 (18X20)	360.00 sq.mt
			61	LAB - 15 (18X20)	360.00 sq.mt
			62	LAB - 16 (18X20)	360.00 sq.mt
			63	LAB - 17 (18X20)	360.00 sq.mt
			64	LAB - 18 (18X20)	360.00 sq.mt
			65	LAB - 19 (18X20)	360.00 sq.mt
			66	LAB - 20 (18X20)	360.00 sq.mt

EXISTING BUILDING PLAN FOR  
ASHOK SINGH PHARMACY COLLEGE,  
ARAZI NO, 119,123,79 AT VILL & POST-MAHROOPUR,  
DIST JAUNPUR, U.P.

जाँपुर जिलाधिकारी कार्यालय  
कमल-वेन्यु  
दिनांक 02/08/2019  
3-80 (निर्माण कार्य) अधिनियम -1956  
का धारा 7(2) के अन्तर्गत प्रत्येक के निर्माण कार्य  
के अर्थ में No-2362/19 के No-22/2019 के  
अनुमति  
रिजल प्रशिक्षक

अशोक कुमार सिंघ  
निर्माण कार्य के लिए  
अशोक कुमार सिंघ  
निर्माण कार्य के लिए  
अशोक कुमार सिंघ

OWNER'S SIGN  
President  
Ashok Kumar Singh  
Educational and Charitable Trust  
Raghavendra Singh  
ARCHITECT'S SIGN  
Ar. Prabhil Gautam  
CA/2007/41180  
Aashi Construction  
709-A Tikar Nagar/Jaunpur  
ASHOK SINGH PHARMACY EDUCATIONAL & CHARITABLE TRUST