

30

NOTES :-
 1. ALL DIMENSIONS ARE IN FT. AND INCHES.
 2. THE EXISTING DIMENSIONS COULD VARY BY TOLERABLE MARGINS DEPENDING UPON THE CONDITIONS OF THE SITE.
 3. ONLY WRITTEN DIMENSIONS SHOULD BE FOLLOWED.
 4. ANY DISCREPANCY IN THE DRAWING MUST BE BROUGHT TO THE NOTICE OF THE FIRM IMMEDIATELY.

Sl. No.	AREA DETAIL	SQ. MT.
1.	TOTAL AREA OF LAND	868.25
2.	COVERED AREA OF GROUND FLOOR	5917.00
3.	COVERED AREA OF FIRST FLOOR	5917.00
4.	COVERED AREA OF SECOND FLOOR	1987.00
5.	COVERED AREA OF THIRD FLOOR	84.75
6.	AREA OF PAVEMENT AND MORTAR	1987.00
7.	TOTAL COVERED AREA	17448.75
8.	GROUND COVERAGE	28.85 %
	SCALE	1:50

REMARKS

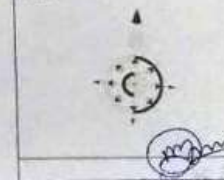

ARCHITECT
M. K. BINGH
 12/17/84, CE-35-01
 12/17/84, CE-35-01

OWNER
SMT PRITI SRIVASTAVA

PROJECT
 EXISTING & PROPOSED BUILDING PLAN OF MAA DAYATI COLLEGE OF PHARMACY, AR ABAD NO 82, MAHAYA NANI, ALLAHABAD.

SOCIETY
 S S CONVENT HIGH SCHOOL, SAATI, TRIVENI NAGAR NANI ALLAHABAD - (U. P.)

JOB No. P/16-18 DATE: _____
 SCALE: DMS No/P/16/18/18-1/2
 DRAFT BY: SBTU CHECKED BY: _____

M. K. BINGH & ASSOCIATES
 ARCHITECTS
 1st Floor, Dayal Chamber, Lucknow, U.P.
 E-Mail: mk_bingh@rediffmail.com, mk_bingh@rediffmail.com
 Ph: 0522-2612444, 0522-2600777, 0522-2612744

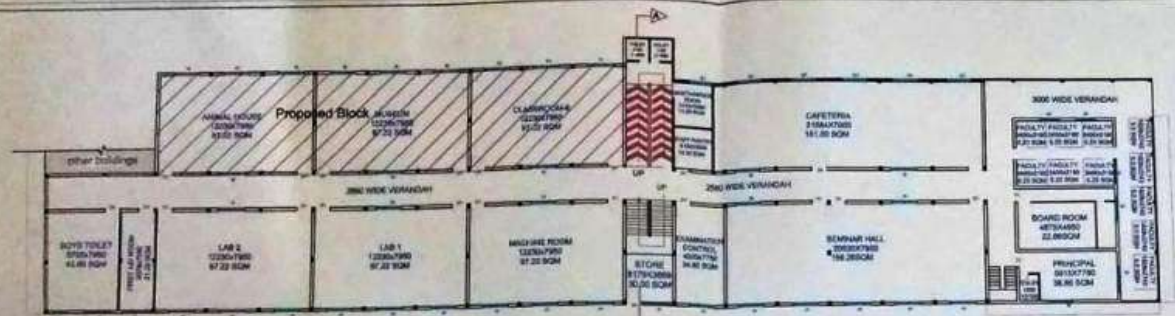

GROUND FLOOR PLAN

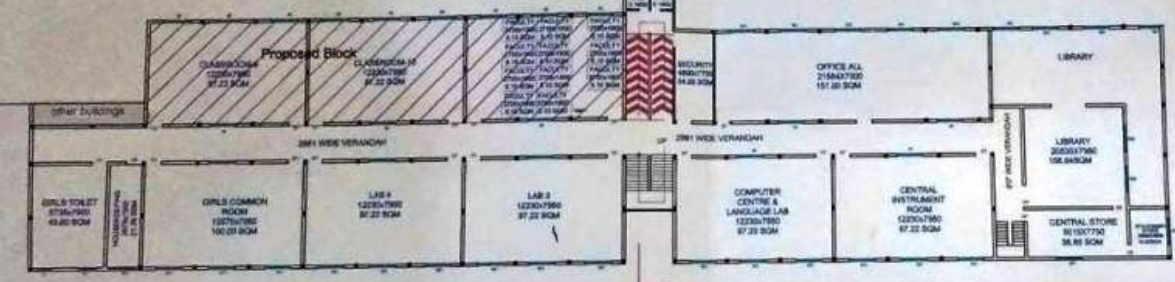

FIRST FLOOR PLAN

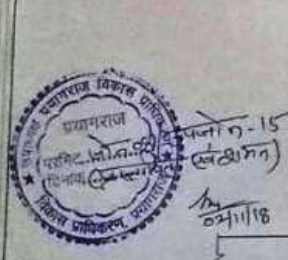

KEY-PLAN

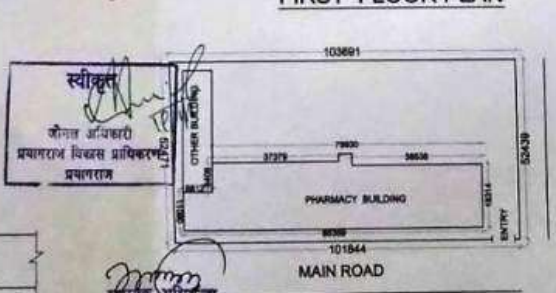

SITE PLAN

स्वीकृत
 जौनल अधिकारी
 प्रयागराज विकास प्राधिकरण
 प्रयागराज

हाथीक भूमिपत्र
 प्रयागराज विकास प्राधिकरण
 प्रयागराज

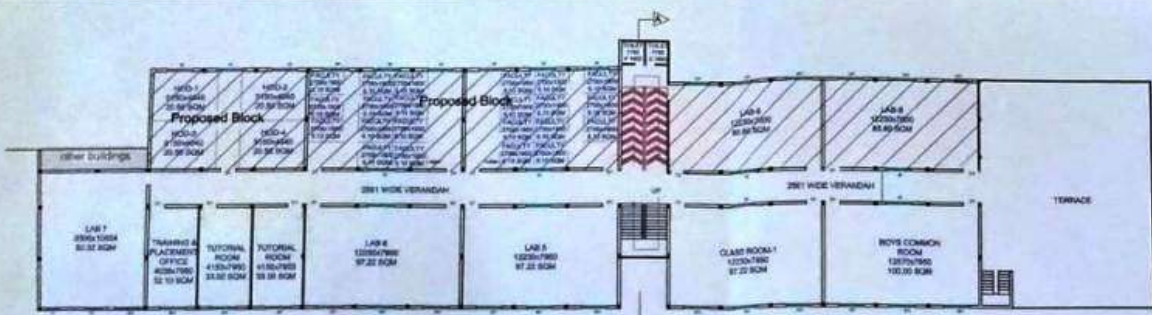

SECOND FLOOR PLAN

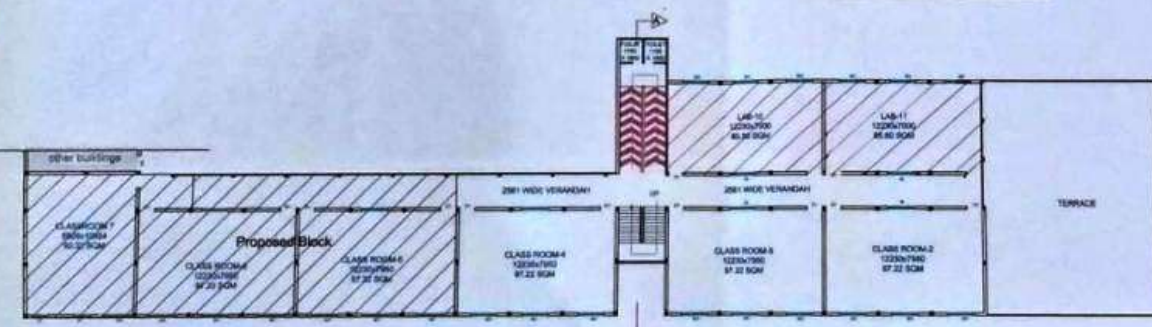

THIRD FLOOR PLAN

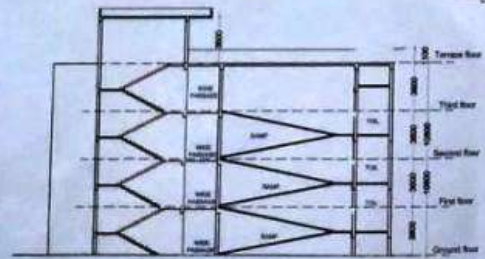

SECTION - AA

NOTES -
 1. ALL DIMENSIONS ARE IN FT. AND INCHES.
 2. THE STATED DIMENSIONS COULD VARY BY NEARLY 5% AMOUNT DEPENDING UPON THE CONDITIONS OF THE SITE.
 3. ONLY HORIZONTAL DIMENSIONS SHOULD BE FOLLOWED. ANY DISCREPANCY IN THE DRAWINGS MUST BE BROUGHT TO THE NOTICE OF THE FIRM IMMEDIATELY.

Sl. No.	AREA DETAIL	SQ. FT.
1.	TOTAL AREA OF LAND	1002.20
2.	COVERED AREA OF GROUND FLOOR	1017.00
3.	COVERED AREA OF FIRST FLOOR	1017.00
4.	COVERED AREA OF SECOND FLOOR	1287.00
5.	COVERED AREA OF THIRD FLOOR	1286.70
6.	AREA OF RAIP AND ROOFTOP	84.70
7.	TOTAL COVERED AREA	5704.40
8.	GROUND COVERAGE	56.88 %
	FAR	1.52

REMARK:

Ar. M. K. Singh
 M. Arch. (I.I.T. Bombay)
 O.C.A. Reg. No. CA/2005/1000
 65-C, New Laxmi Nagar
 Eastmoreland, New Delhi-110028
 Ph: 011-26101111, 26101112, 26101113, 26101114

OWNER:
SMT PRITI SRIVASTAVA
 204/A/2005/1000

PROJECT:
 EXISTING & PROPOSED BUILDING PLAN OF MAA
 GAYATRI COLLEGE OF PHARMACY, ARARAZI NO
 882, MAHARAJA NANI, ALLAHABAD.

SOCIETY:
 8/2 CONVENT HIGH SCHOOL, SAMBI,
 TRIVENI NAGAR NANI, ALLAHABAD - (U.P.)

संकेत
 सोनम अचिखरी
 प्रयागराज विकास इंजीनियरिंग
 प्रयागराज

JOB No.	PH/18/19	DATE:	
SCALE:		DWG. No.	PH/18/19-012
DEALT BY:	MEETU	DWGED BY:	

M. K. SINGH & ASSOCIATES
 ARCHITECTS
 65-C, New Laxmi Nagar, Eastmoreland, New Delhi-110028
 Ph: 011-26101111, 26101112, 26101113, 26101114