

FOURTH FLOOR PLAN (PROPOSED, PHASE-3)

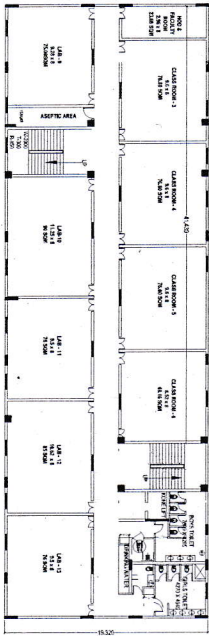

SECOND FLOOR PLAN (PROPOSED, PHASE-1)

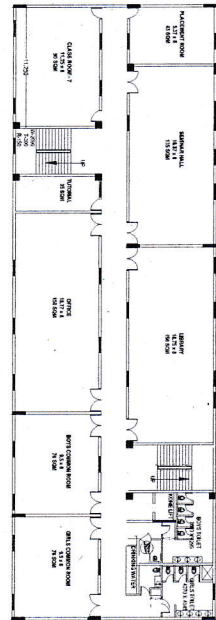

THIRD FLOOR PLAN (PROPOSED, PHASE-2)

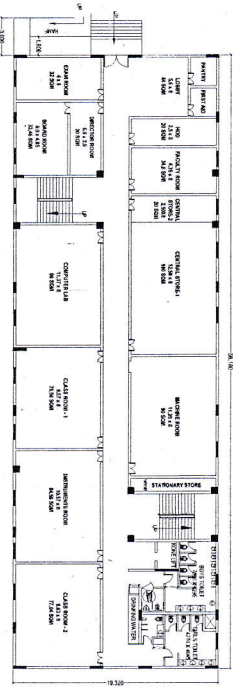

GROUND FLOOR PLAN (PROPOSED, PHASE-1)

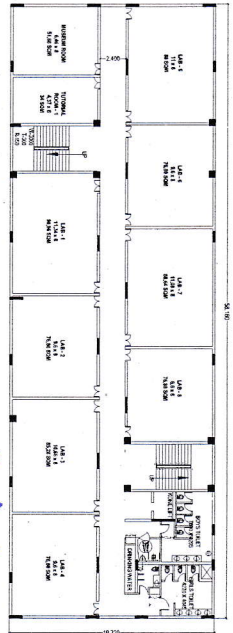

FIRST FLOOR PLAN (PROPOSED, PHASE-1)

AREA DETAIL

TOTAL PLOT AREA	= 3241.63sq.m
PRO. GROUND FLOOR COV. AREA	= 1124.03 SQ. MT.
PRO. FIRST FLOOR COV. AREA	= 1124.03 SQ. MT.
PRO. SECOND FLOOR COV. AREA	= 1124.03 SQ. MT.
PRO. THIRD FLOOR COV. AREA	= 1124.03 SQ. MT.
PRO. THIRD FLOOR COV. AREA	= 1124.03 SQ. MT.
TOTAL COVERED AREA	= 5620.15SQ. MT.

TITLE

EXISTING CUM PROPOSED
BUILDING PLAN OF
BUDDHA INSTITUTE OF PHARMACY
CL-1, SECTOR-7, GIDA - GORAKHPUR-
273209 (U.P)

NAME OF SOCIETY

PEOPLE EDUCATIONAL SOCIETY
GORAKHPUR (U.P)

DRAWN BY

CHECKED BY

APPROVED BY

Dr. R. A. Kishore
President
People Educational Society
Buddha Institute of Pharmacy
Sector-7, GIDA - GORAKHPUR
273209 (U.P)

Shaf Alam
Chartered Engineer
B.E. (Civil)
Regd. No. MIE-M-137175-9
Regd. No. 8/G.D.A./98
Structural Consulting Engg.

AR. C. P. HINDORANI
B. Arch. M.E. Hons. (Civil)
Chartered Architect
Regd. No. CA/77/4223
Beida Hata, Gorakhpur