

LAY OUT - PHARMACY

CERTIFICATE-----

It is certified that there is no road or property maintained by any govt. or belonging to Ry. administration with in 30m form the site in question.

CERTIFICATE-----

It is certified that the proposed building plan is prepared as per bhawan nirman upvidhi and master plan 2021

SCHEDULE OF AREA-----

Covered Area on G.F.	1191.92 Sqmt.
Covered Area on F.F.	1442.84 Sqmt.
Covered Area on S.F.	1442.84 Sqmt.
Covered Area on T.F.	752.79 Sqmt.

TOTAL COVERED AREA-- 4830.39 Sqmt.

KRISHNARPT INSTITUTE OF PHARMACY

ARAZI NO. 644 (PART)
ARAZI NO. 643 (PART)
IRADAT GANJ, BARA, ALLAHABAD

RUN BY-
KRISHNARPT INST. OF TECH. & MGT.
EDUCATIONAL SOCIETY 209/15 RADHA KRISHAN
BHAWAN, RASOOLABAD, ALLAHABAD

SCALE 1:500 NORTH

SCHEDULE OF DOOR & WINDOW

TYPE	SIZE	LINTEL	SILL
D/W	4.91x2.70	2.70	---
D	1.00x2.70	2.70	---
D1	0.76x2.70	2.70	0.76
W	1.53x1.95	2.70	1.95
V	0.76x0.60	2.70	---
V1	1.00x0.60	2.70	---



Prakash Kumar
 Registration No. 28-112-12
 32/C1 (CAO), Sachida Vihar Colony,
 Aashad Road, (Near Bahugra Milk),
 ALD -211001, Ph. 0532-2421629

OWNERS SIGNATURE

[Signature]

ARCHT. SIGNATURE

[Signature]

BACHU ALLA MEHRA (CIVIL)
 Regd. No. CA/02/1455
 Council of Architecture

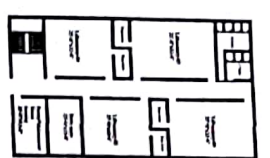

Ground Floor Plan

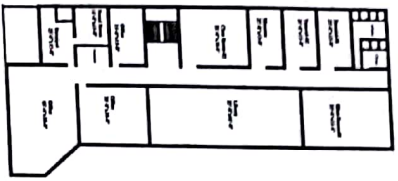

First Floor Plan

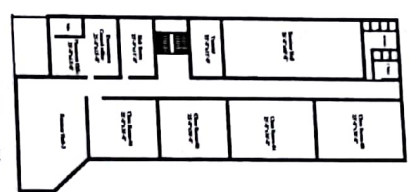

Second Floor Plan

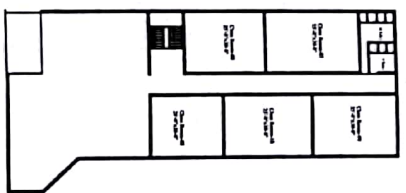

Third Floor Plan

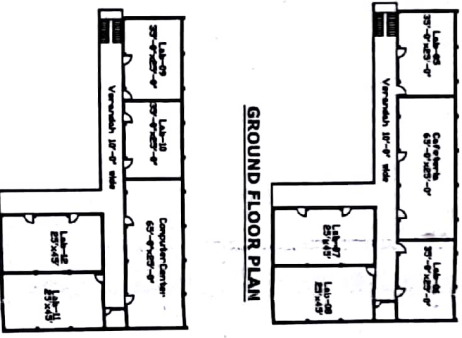

FIRST FLOOR PLAN

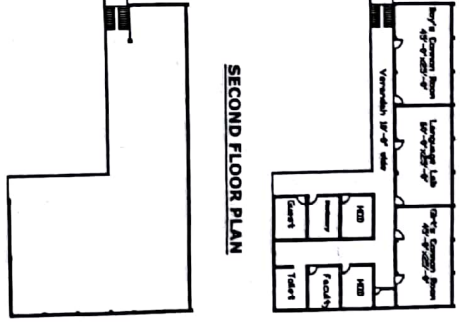

TERRACE FLOOR PLAN

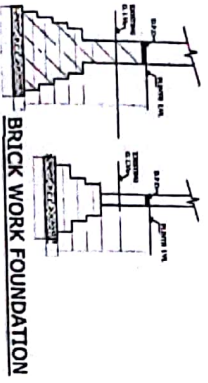

BRICK WORK FOUNDATION

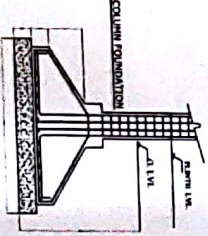

COLUMN FOUNDATION

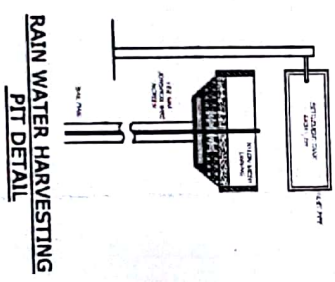
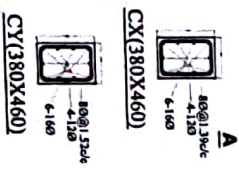

RAIN WATER HARVESTING PIT DETAIL

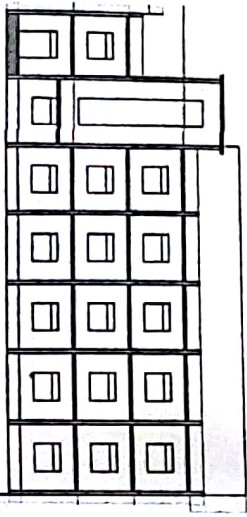

FRONT ELEVATION

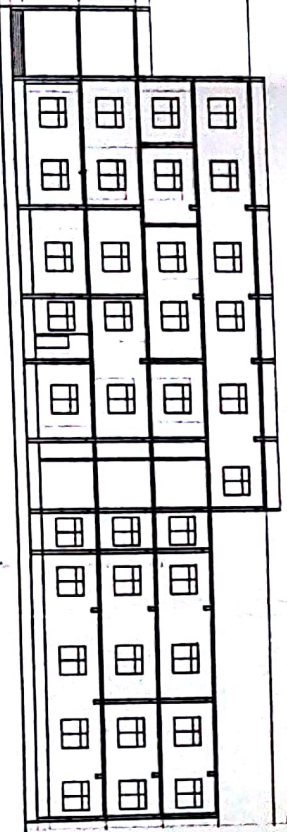

SECTION AT AA



SECTION AT BB