

**SHEET NO.1**  
**BUILDING PLAN**

**CERTIFICATE**

It is certified that there is no road or property maintained by any govt. or belonging to govt. administration within 30m from the site in question.

**CERTIFICATE**

It is certified that the building plan is prepared as per Bhaman niman upkhti and master plan 2021.

**SCHEDULE OF AREA**

TOTAL SITE AREA	17507.56 SQ.M
Covered Area on Ground Floor	658.50 SQ.M
Covered Area on First Floor	658.50 SQ.M
Covered Area on Second Floor	658.50 SQ.M
Covered Area on Third Floor	658.50 SQ.M
Covered Area on Top Floor	21.00 SQ.M
TOTAL COVERED AREA	2713.00 SQ.M

VEDYA BHAVAN COLLEGE OF PHARMACY ON FIELD NO.14,  
98, 100, 101, 102, 114, VILLAGE RAUTPUR, CHANDERNAGAR TEBEL,  
BILWAHAR WAMPUR.

THE VEDYA BHAVAN EDUCATION FOUNDATION  
MANAGING TRUSTEE JAGADGURU VASDA  
NO 6-14 SHANTI NAGAR WAMPUR.

**SCHEDULE OF DOOR & WINDOW**

TYPE	SILL	LINTEL	SIZE
DW	2.70	2.50x7	
D	2.70	1.00x7	
D1	2.70	1.50x7	
W	2.70	1.50x1.50	
V	1.50	2.70	70x1.50

**DESIGN POINT**

ARCHITECTS, INTERIOR DESIGNER,  
STRUCTURAL ER, LANDSCAPER,  
GOVT. VALUER & SURVEYOR.

**OWNERS SIGNATURE**

*Ambarish*

**ARCH. SIGNATURE**

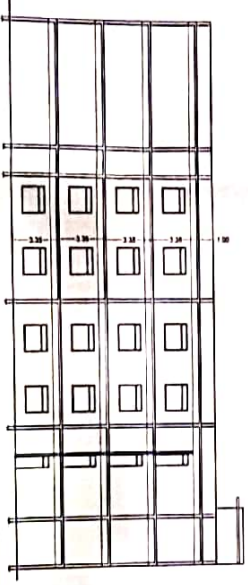
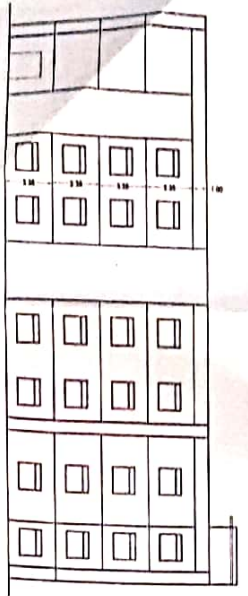
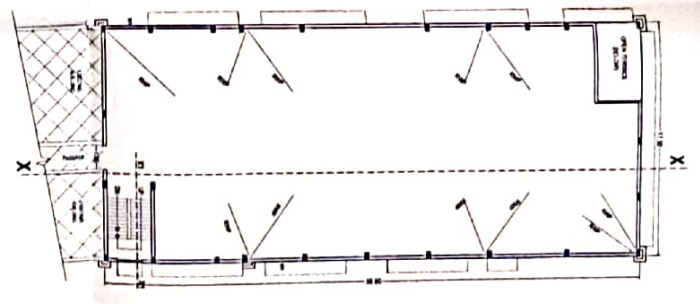
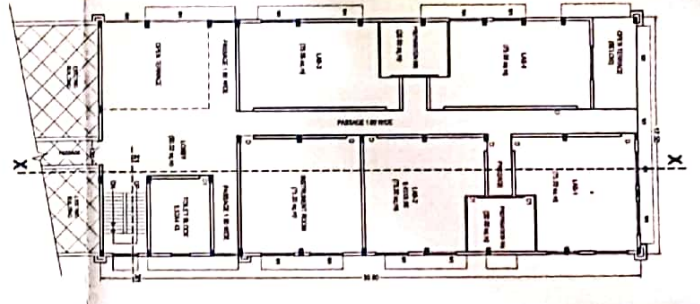
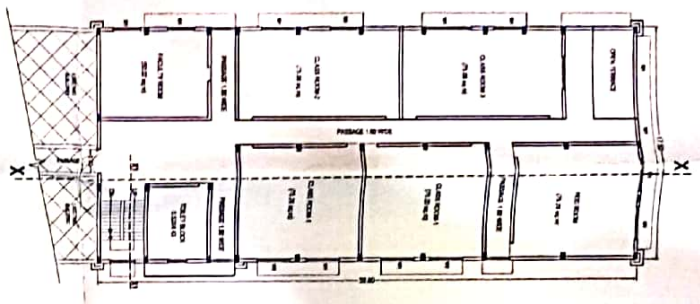
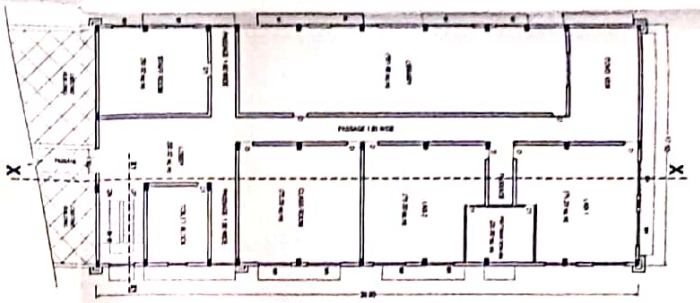
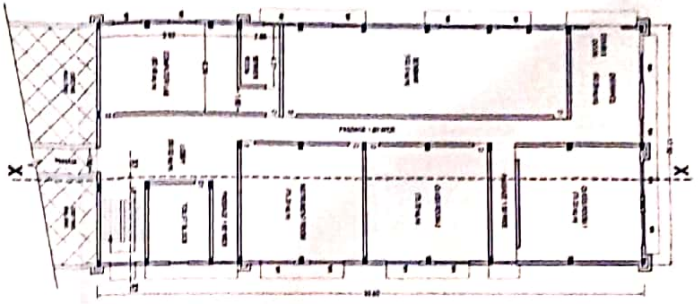
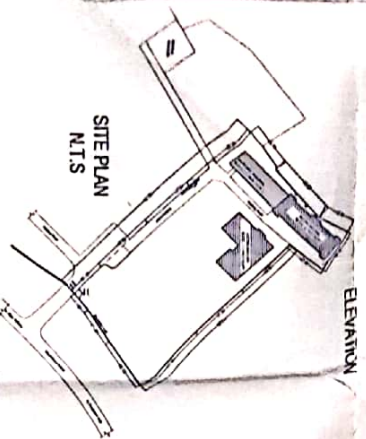
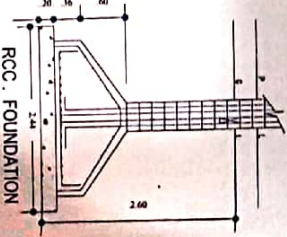
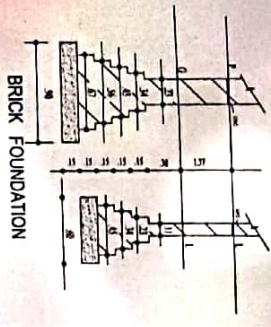
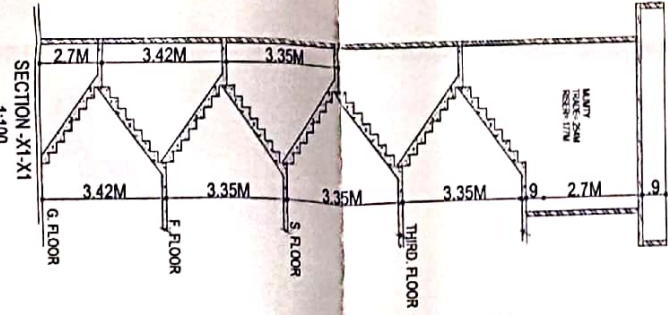

© All rights reserved. No part of this document may be reproduced, stored in a retrieval system, or transmitted in any form or by any means, electronic, mechanical, photocopying, recording, or by any information storage and retrieval system, without the prior written permission of the copyright owner.