

226

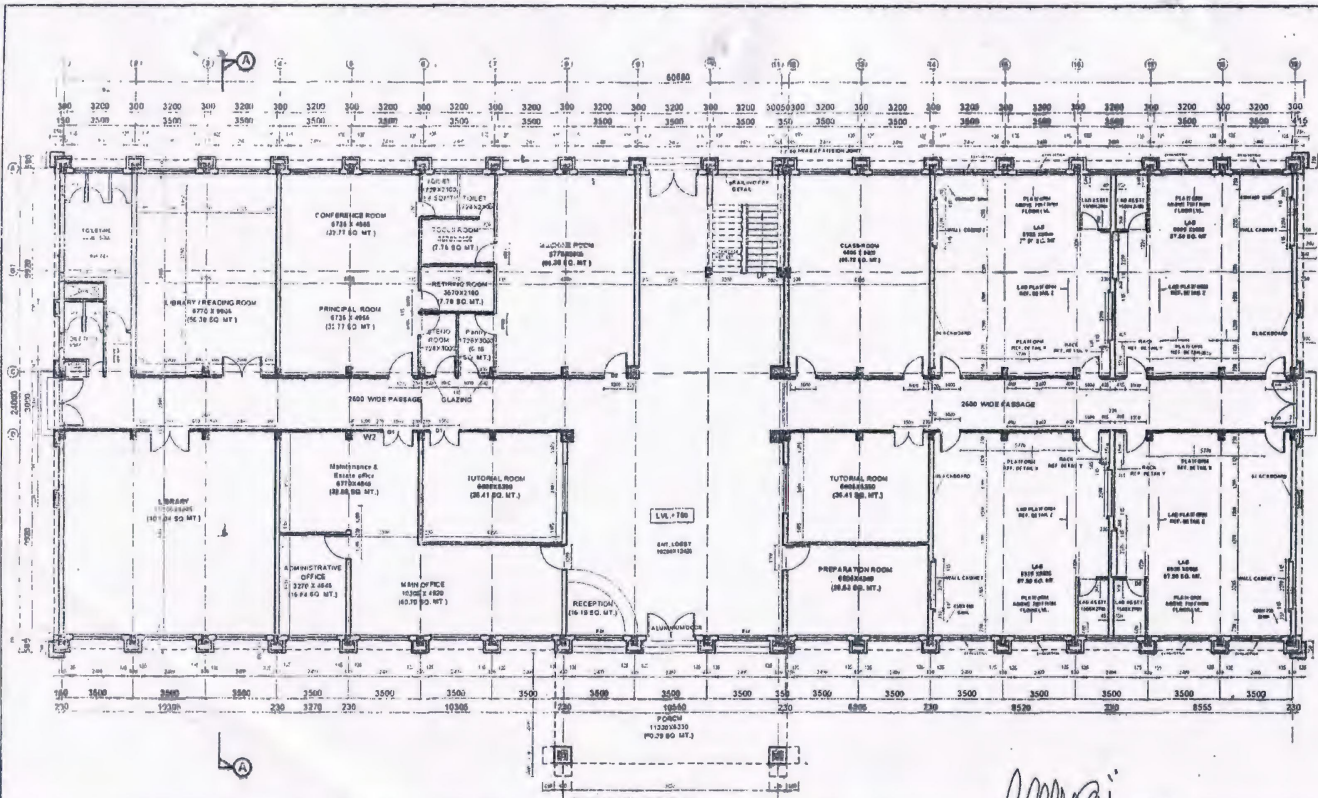

GROUND FLOOR PLAN

DETAILS OF AREA	DETAILS OF OPENINGS	DRAWING TITLE	ENGINEER	APPROVED BY
PHC-102 - 1/12, P. 10/10/10		GROUND FLOOR PLAN OF DEPARTMENT OF PHARMACY EDUCATION DRAWING NO. PE-02 NOTE: 1. REFERENCE TO DRAWING SHEET	AR. P. HINGOR B. Archt. & Home Sc. Ch. and Architect Regd. No. CA/7/1/123 Bettis Hata, Gorakhpur	

SHERWOOD COLLEGE OF PHARMACY  
 SHERWOOD EDUCATION CAMPUS  
 AT LUCKNOW - FAIZABAD HIGHWAY  
 DHARSANIYA (NEAR SAFEDABAD RLY.  
 CROSSING) BARABANKI. (U.P.)

ENGINEER: AR. P. HINGOR  
 APPROVED BY: [Signature]

287

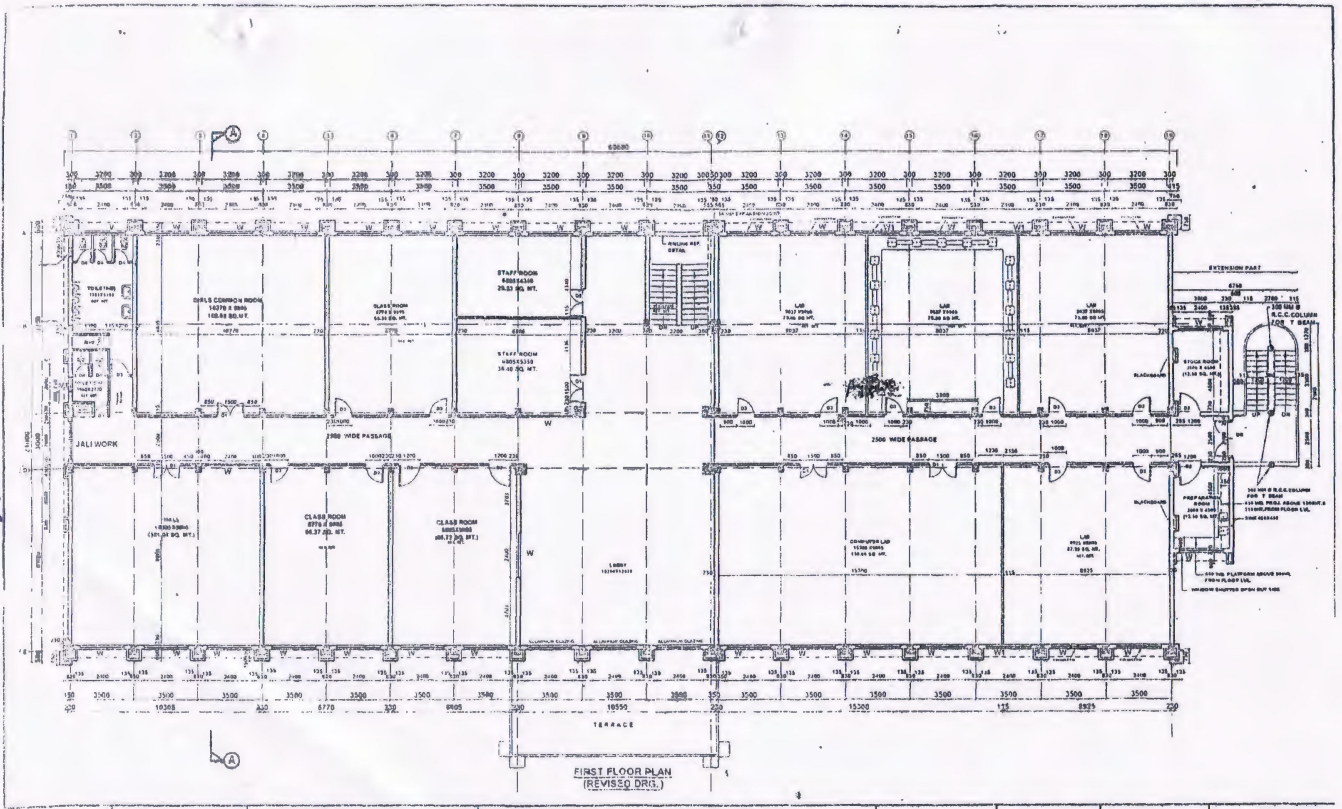

DETAILS OF AREA	DETAILS OF OPENINGS	DRAWING TITLE:	ENGINEER	ARCHITECT	OWNER:	APPROVED BY:
GROSS AREA= 1473.00 SQ.MT OR 31.50 AC FT	DETAILS OF OPENINGS ARE SHOWN AN ENCLURE (C-1)	<b>PROPOSED FIRST FLOOR PLAN OF            DEPARTMENT OF PHARMACY EDUCATION</b>  DRAWING NO.: PE-03  NOTE: 1 ALL DIMENSIONS ARE IN METRIC				

**SHERWOOD COLLEGE OF PHARMACY  
 SHERWOOD EDUCATION CAMPUS  
 AT LUCKNOW - FAZALABAD HIGHWAY  
 DHARSANIYA (NEAR SAFEDABAD RLY.  
 CROSSING) BARABANKI. (U.P.)**

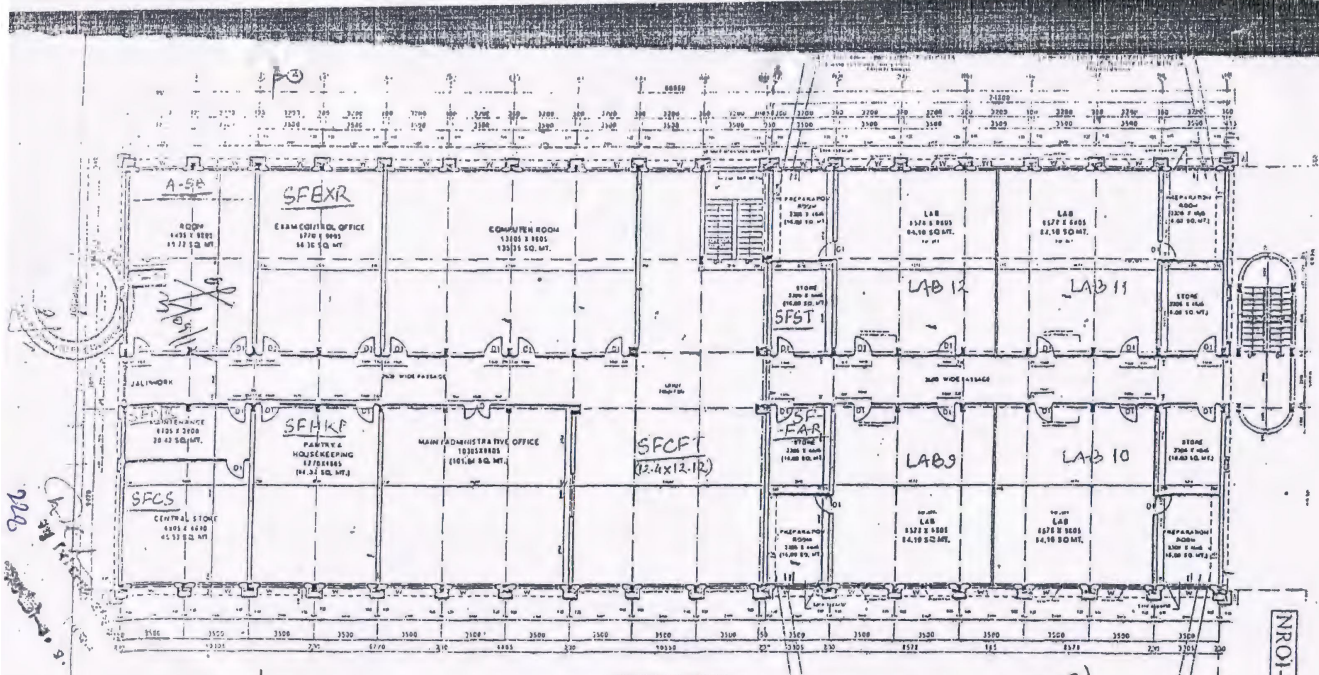

SECOND FLOOR PLAN

NR01-431264-9118-10486

NO.	REVISIONS	DRAWING TITLE	ENGINEER	ARCHITECT	OWNER	APPROVED
1		SHERWOOD COLLEGE OF PHARMACY SHERWOOD EDUCATION CAMPUS AT LUCKNOW - FAIZABAD HIGHWAY DHARSANIYA (NEAR SAFEDABAD RLY. CROSSING) BARABANKI (U.P.)	AR. BINGU			
2		SECOND FLOOR PLAN OF DEPARTMENT OF PHARMACY EDUCATION				
3		DRAWING NO. PE/04				
4		NOTE				

208

*[Handwritten signatures and initials]*