

Proposed Academic Block
For AIHE AI Sanskar
Foundation, Lucknow

CORPORATION DRAWING
Drawing scales are indicated on
for reference only and are not
intended to accurately depict
actual or designed conditions.
Where dimensions shall govern.

**TOPOGRAPHY OF LAND
& EXT. LAYOUT**



ARCHITECT:
"ABHIJYAS" design studio
S.F. 302, Cross Road Plaza,
Fzd Road, Lucknow

Owner's Name and Address
SANSKAR FOUNDATION

Project:
Date:
Scale:

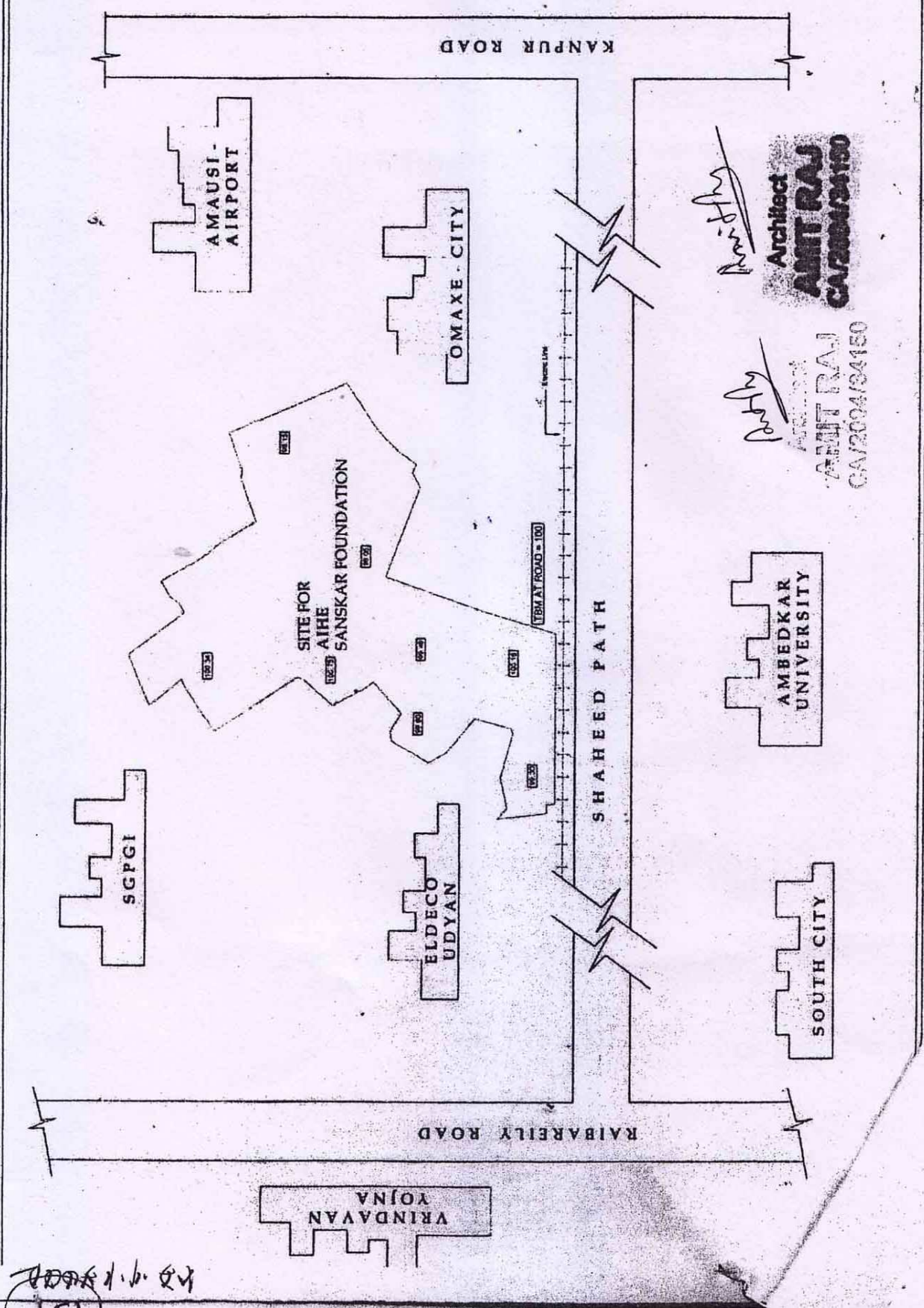

Amity
Architect
AMIT RAJ
CA/2004/150

Amity
Architect
AMIT RAJ
CA/2004/150

151
12.10.16

APPENDIX C

0R FLOOR PLAN
SCALE: 1/8"

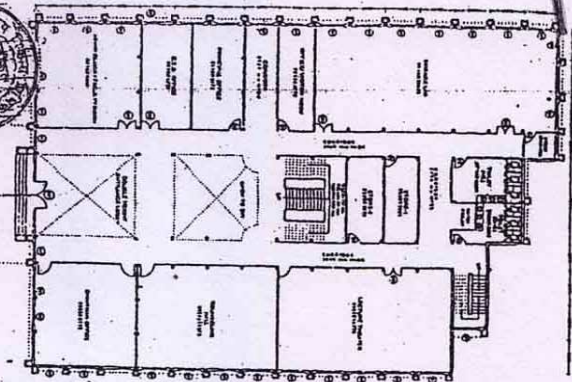

FIRST FLOOR PLAN
SCALE: 1/8"

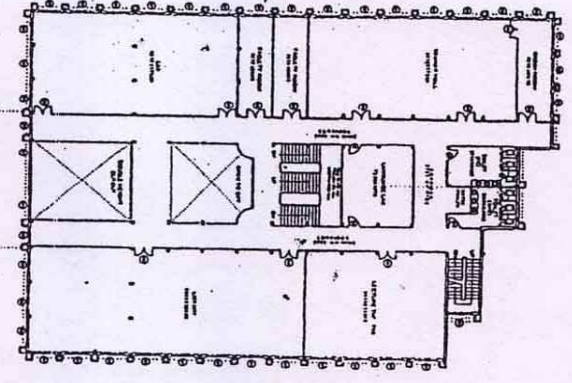

SECOND FLOOR PLAN
SCALE: 1/8"

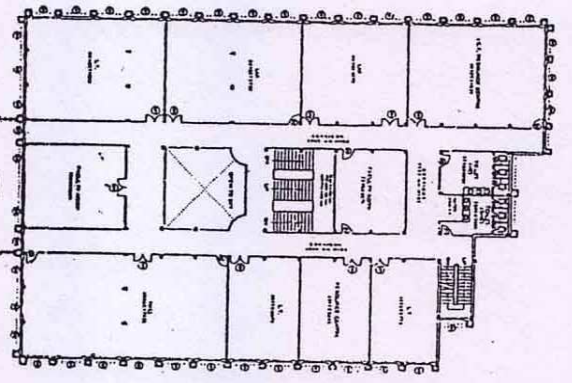

THIRD FLOOR PLAN
SCALE: 1/8"

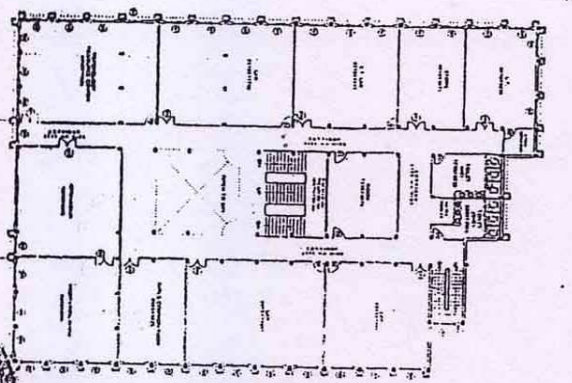

TERRACE FLOOR PLAN
SCALE: 1/8"

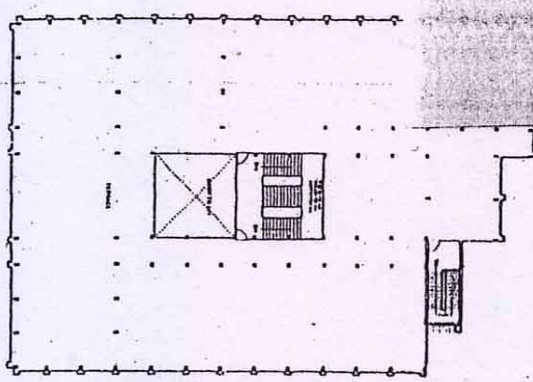

FRONT ELEVATION

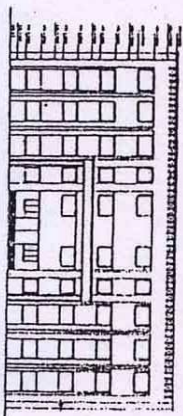

SEC. ELEVATION

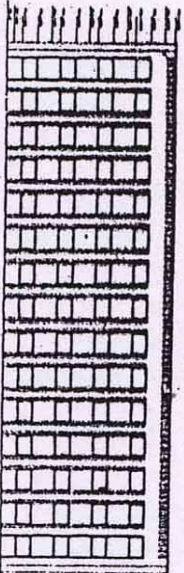

SECTION

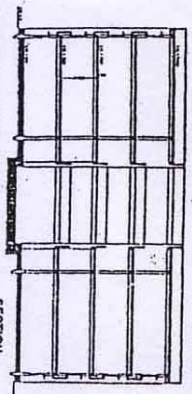

SCALE: 1/8"
FOUNDATION DETAIL
OF 230 TH WALL

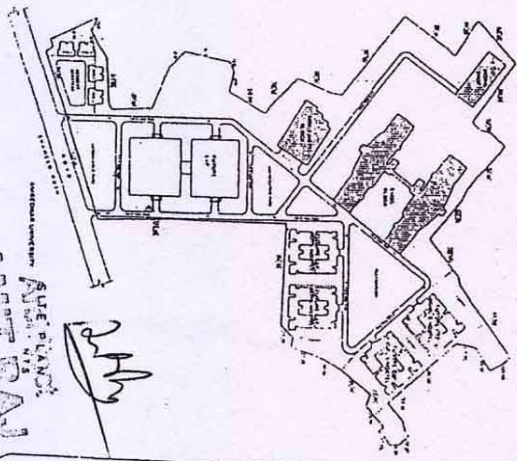
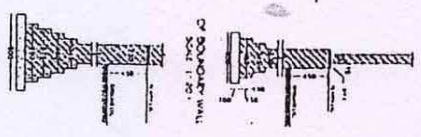

APR 1988
SANSKAR FOUNDATION

Academic Block
For ARIE At Sankar
Foundation, Lucknow

SITE AREA
GROUND COVERED (1) 1198.35 Sq. M.
PAST FLOOR COVERED (2) 1198.35 Sq. M.
FIRST FLOOR COVERED (3) 1198.35 Sq. M.
TOTAL FLOOR COVERED (4) 3595.05 Sq. M.
TOTAL COVERED (5) 3595.05 Sq. M.

CORPORATION DRAWING

Drawing scales as indicated are
reference only and are not
equal or do not represent
written dimensions shall govern.

Schedule Of Drawing

Sl. No.	Drawn By	Checked By	Date	Description
1
2
3
4
5
6
7
8
9
10
11
12
13
14
15

ARCHITECT

'ABHINAVS' design studio
S.F. 302, Cross Road Plaza,
F2d Road, Lucknow

Owner's Name and Address
SANSKAR FOUNDATION

Project:

Date:

