

NOTE:
H - No. OF HARDAPUR
P - No. OF PARHAPUR

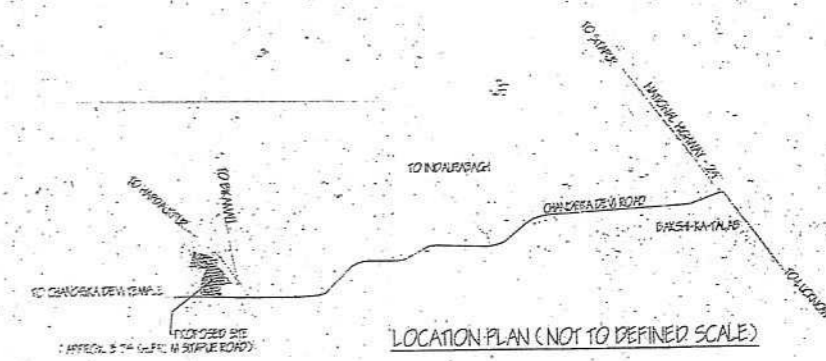

INDEX
SEWER LINE
SURFACE DRAIN
TERRACE STORM-WATER

1. ROOF COVERED AREA - RESIDENTIAL BLOCK
ON GROUND FLOOR
TOTAL AREA OF BLOCK

2. ROOF COVERED AREA - ACADEMIC BLOCK
ON SECOND FLOOR
TOTAL AREA OF ONE FLOOR
NUMBER OF BLOCKS
TOTAL G.F. AREA OF ALL BLOCKS
TOTAL AREA OF ALL BLOCKS

3. ROOF COVERED AREA - WORKSHOP BLDG
ON 1ST FLOOR

PROPOSED LAND USE : INSTITUTIONAL (TECHNICAL / HIGHER EDUCATION)

SCHEDULE OF AREAS (ALL AREAS IN SQUARE METERS)

S.No.	DESCRIPTION	AREAS / DATA
1.	TOTAL FLOOR AREA	47520.00
2.	PROPOSED COV. AREA ON GROUND FLOOR	8746.96
3.	PROPOSED COV. AREA ON 1 ST FLOOR	7826.88
4.	PROPOSED COV. AREA ON 2 ND FLOOR	7826.88
5.	PROPOSED COV. AREA ON 3 RD FLOOR	7826.88
6.	PROPOSED COV. AREA ON 4 TH FLOOR	7826.88
7.	TOTAL PROPOSED COV. AREA ON ALL FLOORS	52727.30
8.	OPEN AREA OF PLOT	5167.74
9.	PERMISSIBLE GREEN (TERRACE)	592
10.	UNAVAILIBLE COV. AREA - 4 TH FLOOR	18.657.00
11.	P.A.S. COVER	160
12.	MAXIMUM PERMISSIBLE COV. AREA ON ALL FLOORS	71287.00
13.	P.A.S. AREA	52727.30 x 0.14 = 7381.82
14.	PAVED DRIVEWAY	13.00 x 100 = 1300
15.	OPEN AREA	592

DISTANCE OF BUILDING FROM FRONT BOUNDARY (FRONT - SETBACK) 40000
DISTANCE OF FRONT BOUNDARY FROM CENTRE OF ROAD 8200

SITE PLAN (SCALE 1:500)

NOTE: ALL DIMENSIONS IN METERS
FOR A.C.R.G. MEMORIAL TRUST AT KHASRA Nos. 1, 2, 3, 4, 5, 6, 7, 8, 9, 10, 11, 12, 13, 14, 15, 16, 17, 18, 19, 20, 21, 22, 23, 24, 25, 26, 27, 28, 29, 30, 31, 32, 33, 34, 35, 36, 37, 38, 39, 40, 41, 42, 43, 44, 45, 46, 47, 48, 49, 50, 51, 52, 53, 54, 55, 56, 57, 58, 59, 60, 61, 62, 63, 64, 65, 66, 67, 68, 69, 70, 71, 72, 73, 74, 75, 76, 77, 78, 79, 80, 81, 82, 83, 84, 85, 86, 87, 88, 89, 90, 91, 92, 93, 94, 95, 96, 97, 98, 99, 100

PROPOSED INFRASTRUCTURE OF ENGINEERING COLLEGE FOR A.C.R.G. MEMORIAL TRUST AT KHASRA Nos. 1, 2, 3, 4, 5, 6, 7, 8, 9, 10, 11, 12, 13, 14, 15, 16, 17, 18, 19, 20, 21, 22, 23, 24, 25, 26, 27, 28, 29, 30, 31, 32, 33, 34, 35, 36, 37, 38, 39, 40, 41, 42, 43, 44, 45, 46, 47, 48, 49, 50, 51, 52, 53, 54, 55, 56, 57, 58, 59, 60, 61, 62, 63, 64, 65, 66, 67, 68, 69, 70, 71, 72, 73, 74, 75, 76, 77, 78, 79, 80, 81, 82, 83, 84, 85, 86, 87, 88, 89, 90, 91, 92, 93, 94, 95, 96, 97, 98, 99, 100

SCALE: 1:500

DATE: 10/10/2023

PROJECT: ENGINEERING COLLEGE FOR A.C.R.G. MEMORIAL TRUST AT KHASRA Nos. 1, 2, 3, 4, 5, 6, 7, 8, 9, 10, 11, 12, 13, 14, 15, 16, 17, 18, 19, 20, 21, 22, 23, 24, 25, 26, 27, 28, 29, 30, 31, 32, 33, 34, 35, 36, 37, 38, 39, 40, 41, 42, 43, 44, 45, 46, 47, 48, 49, 50, 51, 52, 53, 54, 55, 56, 57, 58, 59, 60, 61, 62, 63, 64, 65, 66, 67, 68, 69, 70, 71, 72, 73, 74, 75, 76, 77, 78, 79, 80, 81, 82, 83, 84, 85, 86, 87, 88, 89, 90, 91, 92, 93, 94, 95, 96, 97, 98, 99, 100

PREPARED BY: [Signature]

CHECKED BY: [Signature]

DATE: 10/10/2023

PROJECT: ENGINEERING COLLEGE FOR A.C.R.G. MEMORIAL TRUST AT KHASRA Nos. 1, 2, 3, 4, 5, 6, 7, 8, 9, 10, 11, 12, 13, 14, 15, 16, 17, 18, 19, 20, 21, 22, 23, 24, 25, 26, 27, 28, 29, 30, 31, 32, 33, 34, 35, 36, 37, 38, 39, 40, 41, 42, 43, 44, 45, 46, 47, 48, 49, 50, 51, 52, 53, 54, 55, 56, 57, 58, 59, 60, 61, 62, 63, 64, 65, 66, 67, 68, 69, 70, 71, 72, 73, 74, 75, 76, 77, 78, 79, 80, 81, 82, 83, 84, 85, 86, 87, 88, 89, 90, 91, 92, 93, 94, 95, 96, 97, 98, 99, 100

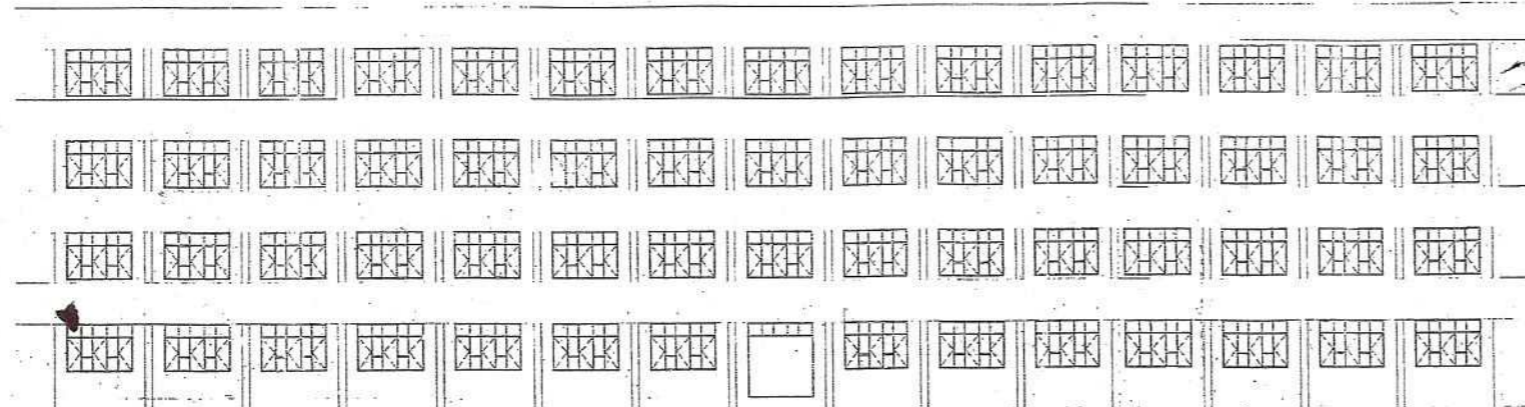

FRONT ELEVATION

TOTAL HEIGHT OF BUILDING ABOVE G.L. = 14.540 M.

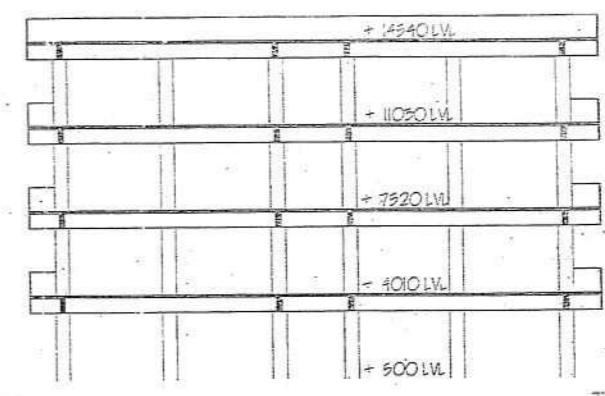

SECTION AT 'YY'

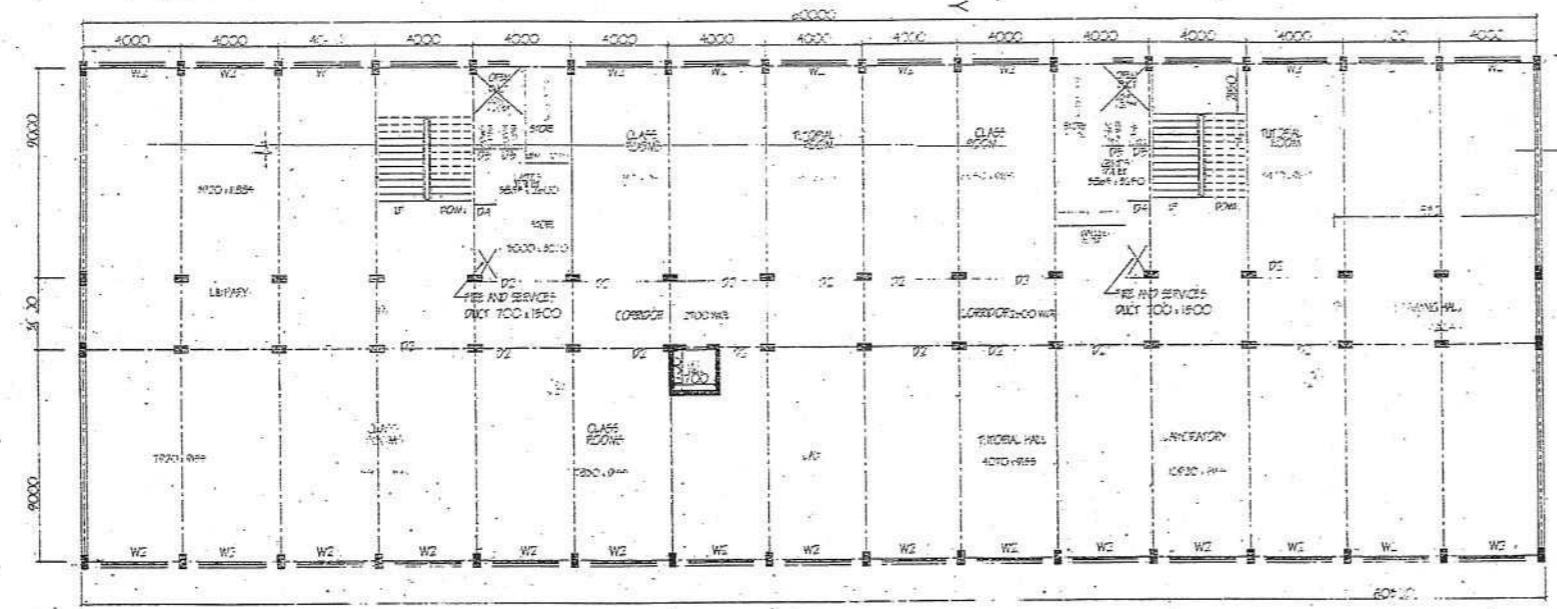

TYPICAL FLOOR PLAN (THREE FLOORS)

SCHEDULE OF DOORS & WINDOWS	
DOOR	...
WINDOW	...

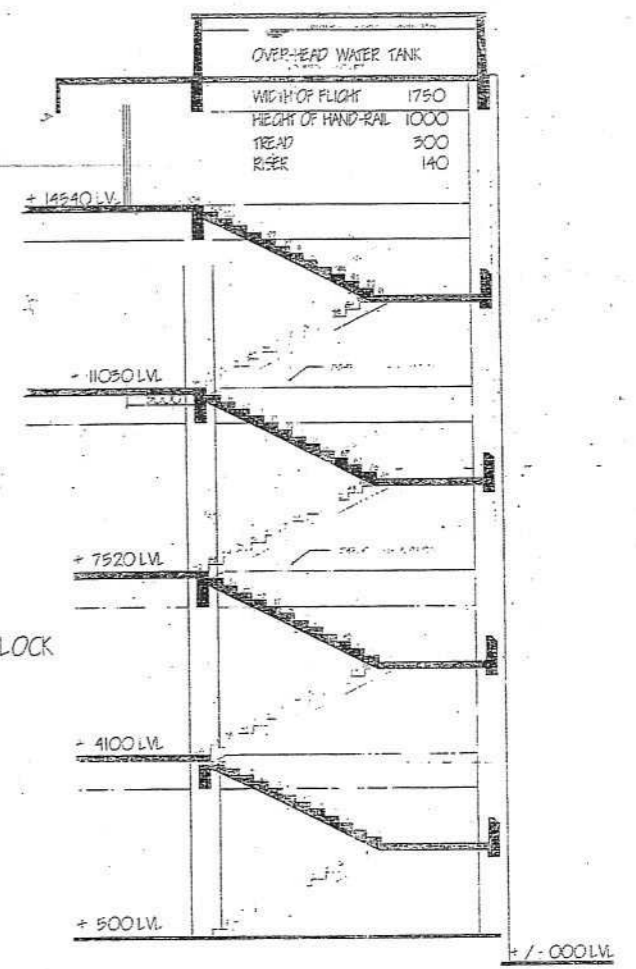

FIRE-FIGHTING - TWO WET-RISERS PER BLOCK

SECTION THROUGH STAIRCASE (ALL BUILDINGS)

SCALE 1:50

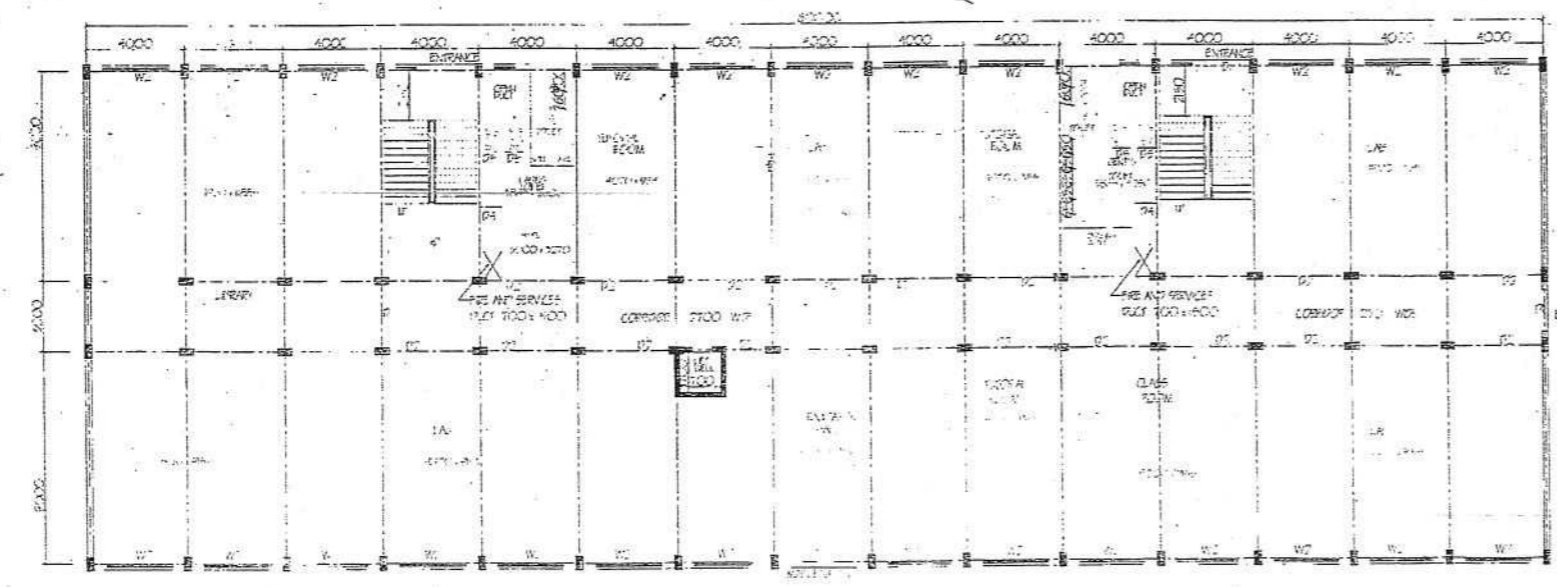

GROUND FLOOR PLAN

COVERED AREA
 COVERED AREA
 COVERED AREA
 TOTAL AREA OF ONE BLOCK = 5277.92 SQ.M.
 TOTAL NO. OF BLOCKS = 5
 TOTAL AREA FOR AREA OF ALL BLOCKS = 6512.40 SQ.M.
 TOTAL AREA OF ALL BLOCKS = 26389.60 SQ.M.

Professional engineering stamps and signatures, including a circular stamp and a rectangular stamp with the name 'VISHU'.