

(GROUND FLOOR PLAN)

- D = 2500X2550
- D1 = 1050X2100
- D2 = 1000X2100
- D3 = 750X2100
- W2 = 1800X1500
- V = 900X450

PROJECT TITLE
**PROPOSED INSTITUTE OF PARAMEDICAL SCIENCE. & RESEARCH (I.P.S.R.),
 'MAHADEV CAMPUS (OPP. POLICE STATION) AT SOHRAMAU'. DISTT.- UNNAO
 LUCKNOW KANPUR EXP. HIGHWAY.**

WORKING DRG.
 (GROUND FLOOR PLAN)



JOB No : AS/08/2019
 DRG NO : ARCH. - 01
 SCALE : 1 : 200
 DATE : NOV. 2006

rajesh & associates
 architects, engineers & interior designers
 3 B.N. ROAD KAISERBAH, LUCKNOW-226001
 PHONE: 0522-2626838,2228360

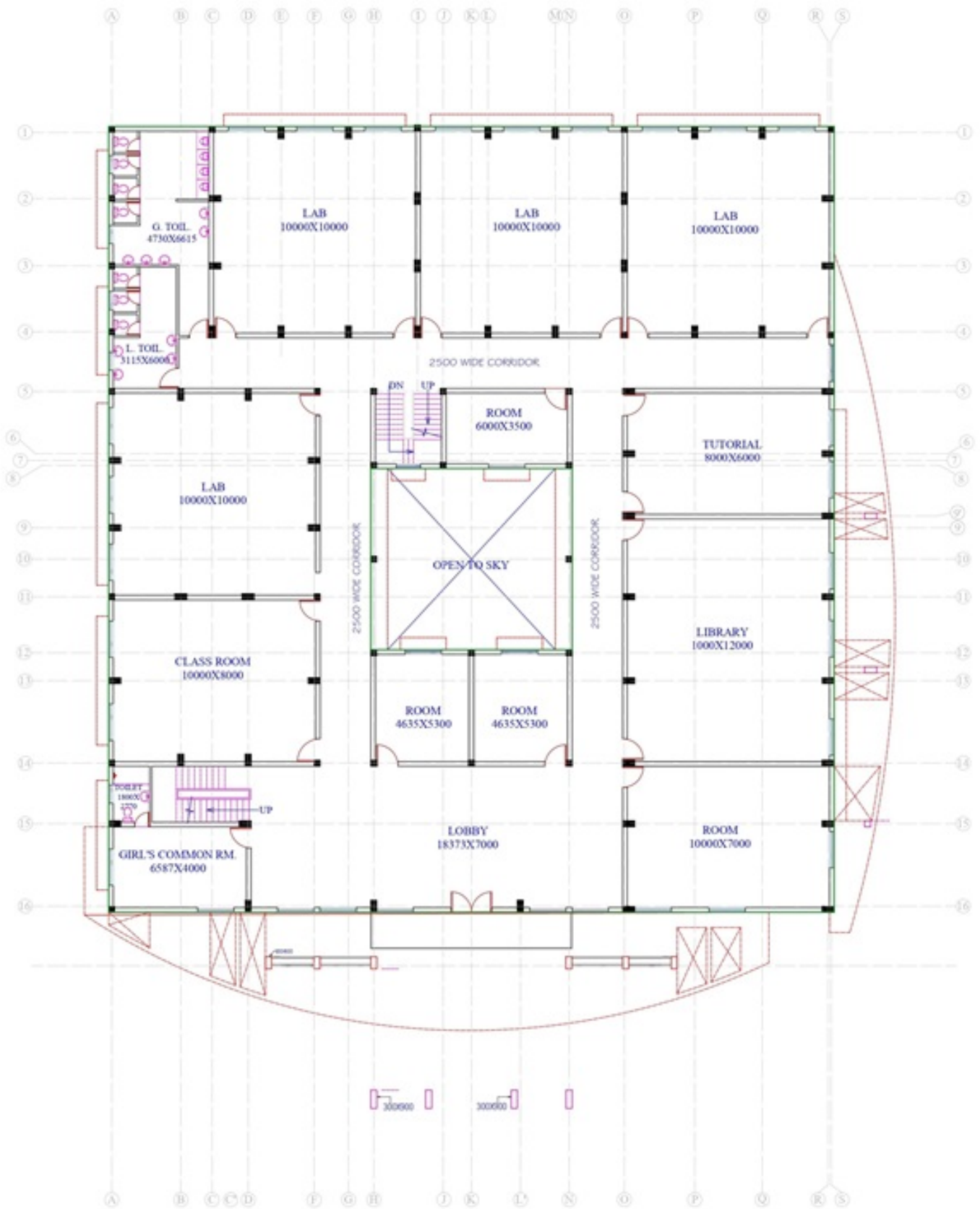

(FIRST FLOOR PLAN)

PROJECT TITLE
 PROPOSED INSTITUTE OF PARAMEDICAL SCIENCE & RESEARCH (I.P.S.R.),
 'MAHADEV CAMPUS (OPP. POLICE STATION) AT SOHRAMAU', DISTT. - UNNAO
 LUCKNOW KANPUR EXP. HIGHWAY.

WORKING DRG.
 (FIRST FLOOR PLAN)



JOB No : AS/08/2019
 DRG NO : ARCH - 02
 SCALE : 1 : 200
 DATE : NOV. 2006

rajesh & associates
 architects, engineers & interior designers
 33/3, ROAD KASIMPUR, LUCKNOW-226001
 PHONE: 922-262608, 222634

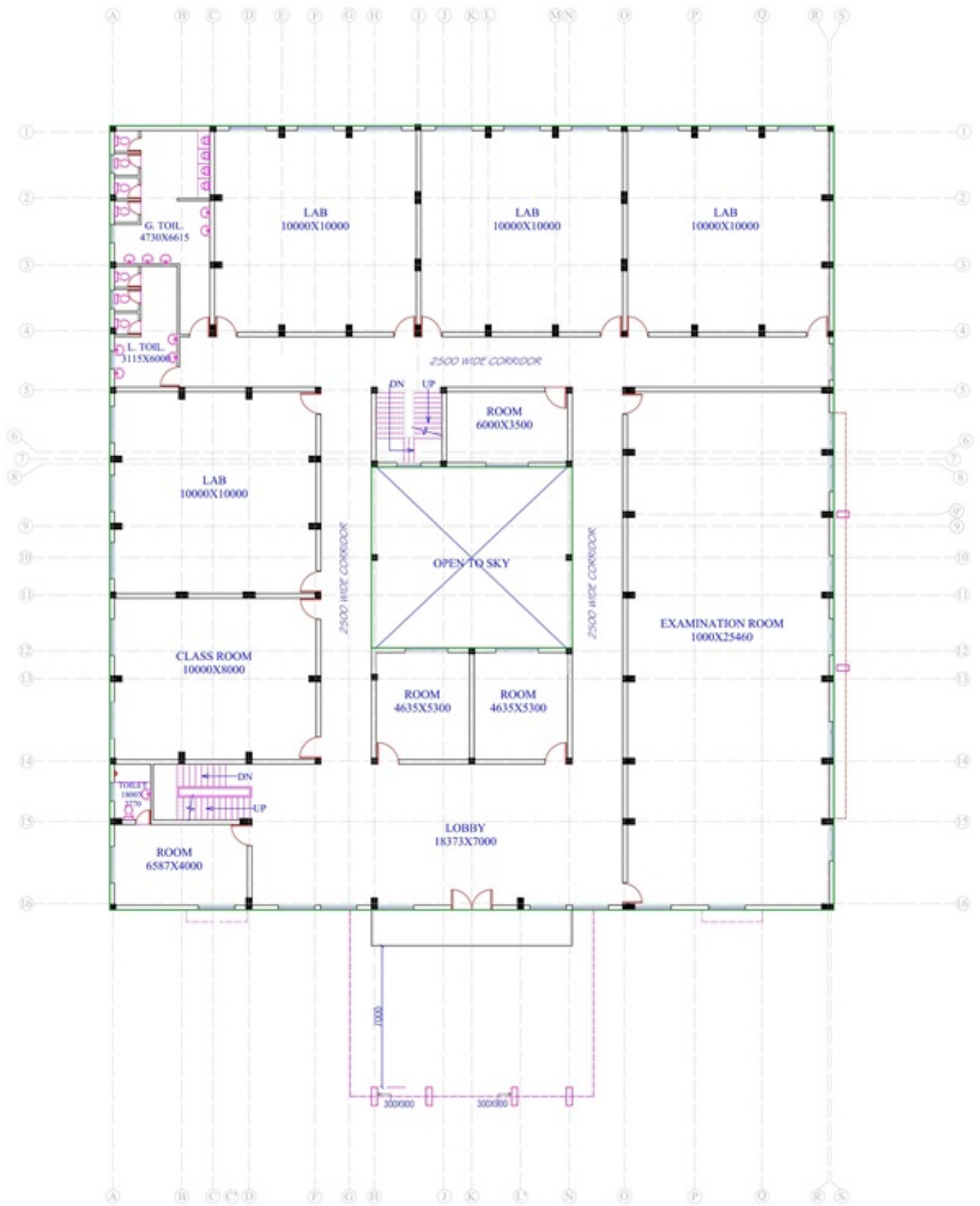

PROJECT TITLE

PROPOSED INSTITUTE OF PARAMEDICAL SCIENCE & RESEARCH (I.P.S.R.),
 'MAHADEV CAMPUS (OPP. POLICE STATION) AT SOBRAMAU', DISTT. - UNNAO
 LUCKNOW KANPUR EXP. HIGHWAY.

WORKING DRG.
 (SECOND FLOOR PLAN)



JOB No : AS/08/2019
 DRG NO : ARCH - 03
 SCALE : 1 : 200
 DATE : NOV. 2008

rajesh & associates
 architects, engineers & interior designers
 33/3, ROAD KASIMPUR, LUCKNOW-226001
 PHONE: 922-262608, 2262609