

SIG. OF COMPETENT AUTHORITY

DR. PRAJESH KUMAR / 2018
 No-031/21/18

NAME AND SITE ADDRESS

PHARMA DEPT. SR FOUNDATION JEE COLLEGE OF EDUCATION AND TRAINING CHAKJMAL PUR, PARGANA- PURWA, TAHSIL- PURWA, GATA NO.40, UNNAO (UP)

TITLE

G.F., F.F.S.F., T.F., IV F& TERRACE F PLAN, ELEVATION, SECTION OF PHARMACY BUILDING (BUILDING PLAN)

PROMOTER

SAVITA AND RAM FOUNDATION JEE COLLEGE OF EDUCATION AND TRAINING CHAKJMAL PUR, PURWA UNNAO

AREA STATEMENT

COV. AREA G.F. OF PHARMACY BUILD. 1050.61 SQM
 COV. AREA F.F. OF PHARMACY BUILD. 1050.61 SQM
 COV. AREA S.F. OF PHARMACY BUILD. 1050.61 SQM
 COV. AREA T.F. OF PHARMACY BUILD. 1050.61 SQM
 COV. AREA IV.F. OF PHARMACY BUILD. 1050.61 SQM
 COV. AREA OF O.H.T. / MUMTY 60 SQM
 5313.05 SQM

SCHEDULE OF DOORS & WINDOW

TYPE	SIZE
D	1.20X2.1 SQM
D1	0.9X2.1 SQM
D2	0.75X2.1 SQM
W	1.5X1.5 SQM
V	0.6X0.3 SQM

KHASARA No- 40

NORTH SCALE



1:100

SIG. OF APPLICANT SIG. OF ARCHITECT

DREAM LAND ARCHITECTURAL CONSULTANTS
 ARCHITECTS, VALUER, INTERIOR DESIGNERS, VASTU CONSULTANT
 5, N. BLOCK, KIDWAINAGAR, KANPUR-208011
 Mo-9338201811

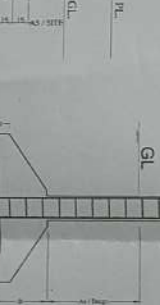
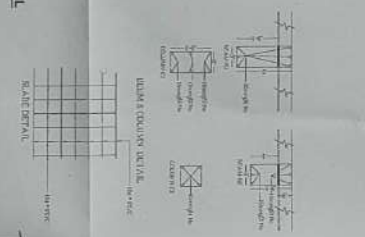
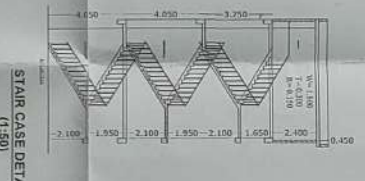
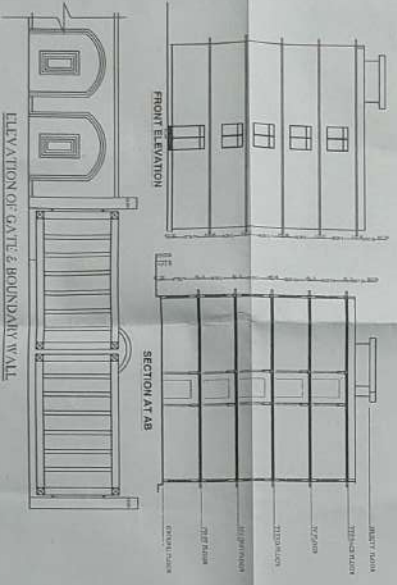
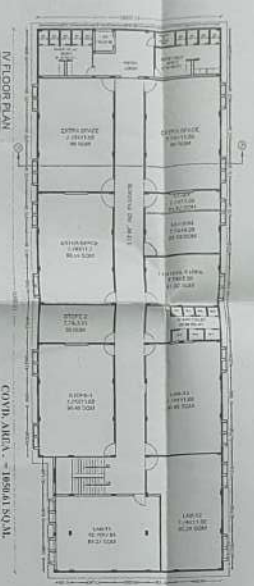
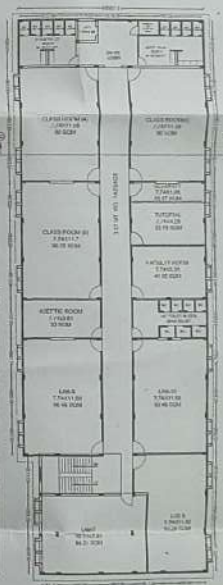
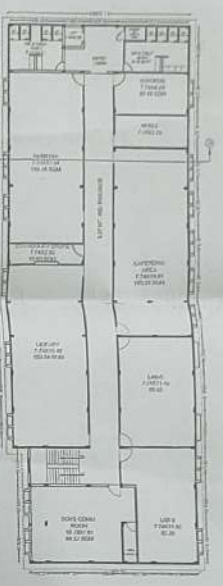
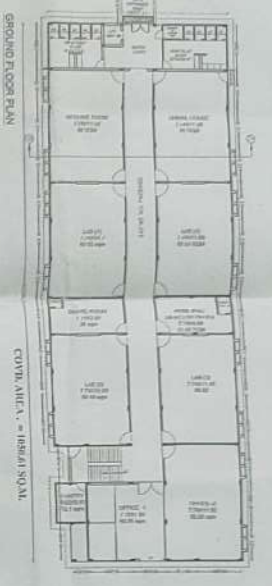

DLC
 ARCHITECTS, VALUER, INTERIOR DESIGNERS, VASTU CONSULTANT
 5, N. BLOCK, KIDWAINAGAR, KANPUR-208011
 Mo-9338201811