

GROUND FLOOR PLAN
SCALE-1:100

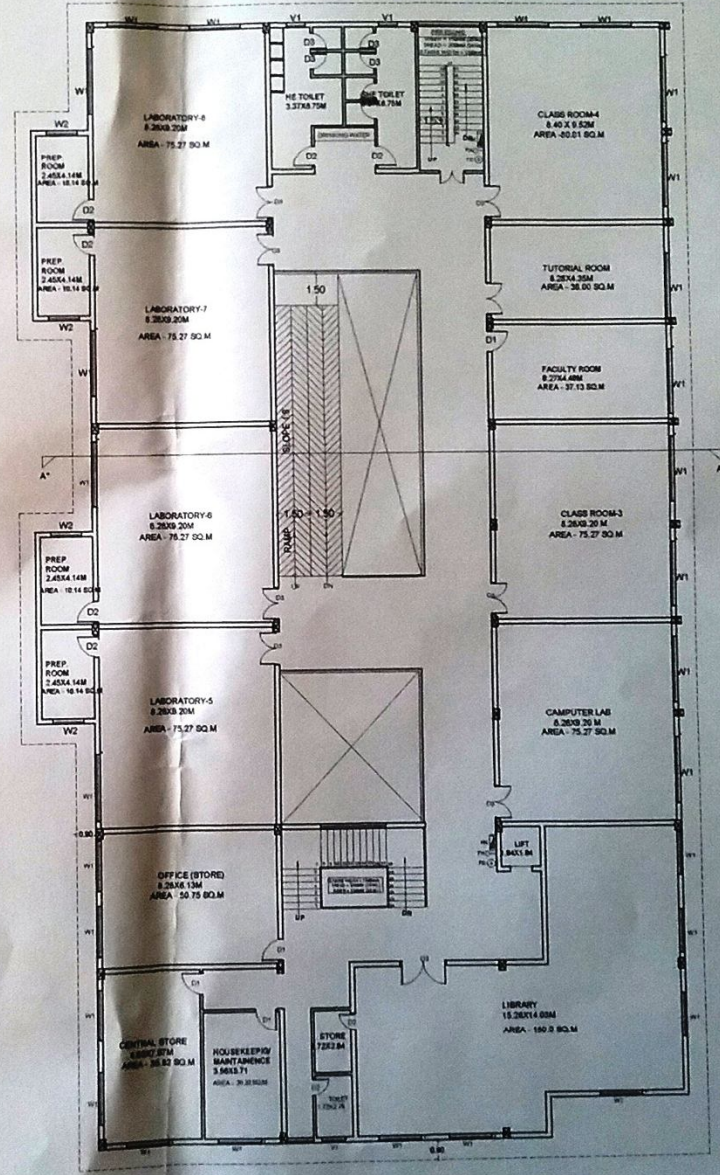

FIRST FLOOR PLAN
SCALE-1:100

PROJECT

PROPOSED A N A INSTITUTE OF PHARMACEUTICAL SCIENCES & RESEARCH, BELONGING TO AMARNATH ANAND TRUST 35-MIB RAMPUR GARDEN BAREILLY, U.P.

SITE AT GATA NO. 1115, VILLAGE KURTARA, FATEHGANJ WEST, BAREILLY

LEGEND FOR FIRE

- 1. PROP WORK
- 2. HOSE REEL
- 3. FIRE HYDRANT
- 4. FIRE EXT
- 5. TERRACE TANK
- 6. TERRACE PUMP
- 7. FIRE BIRGADE IN LET VALVE
- 8. BUTTER FLY VALVE

NOTES

- 1. FIRE EXTINGUISHER SHOULD BE INSTALLED WITH THE RATIO OF ONE FIRE EXTINGUISHER IN 100 SQMT AREA.
- 2. ALL FIRE ARRANGEMENTS SHOWN AS PER N.B.C 1983 AMENMENT 2005

AREA STATEMENT

TOTAL LAND AREA	= 10562.21 SQM	2.61 ACRE
ROAD WIDENING AREA	= 244.80 SQM	
NET LAND AREA	= (10562.21 - 244.80) = 10317.41 SQM	
GREEN AREA	= (10317.41 X 10/100) = 1031.74 SQM	
NET AREA AFTER GREEN	= (10317.41 - 1031.74) = 9285.67 SQM	

S NO.	SPECIFICATION	FLOOR	AREA
B PHARMA BLOCK		GROUND FLOOR	1327.30 SQ.M
		FIRST FLOOR	1368.16 SQ.M
		SECOND FLOOR	1368.16 SQ.M
		THIRD FLOOR	113.74 SQ.M
		MUMTY	23.75 SQ.M
	CAFETERIA		150.00 SQ.M

TOTAL COVERED AREA = 4351.11 SQ.M
KHASRA NO. = 1115

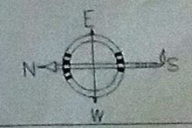

Sagun
JITENDRA KR. SHARMA
Architect
CA/2000/26550

ARCHITECT
SAGUN ARCHITECTS & INTERIOR DESIGNERS
S-19, FIRST FLOOR, JANAKPUR, BAREILLY
e-mail - sagun_architects@gmail.com

OWNERS SIGNATURE / STAMP

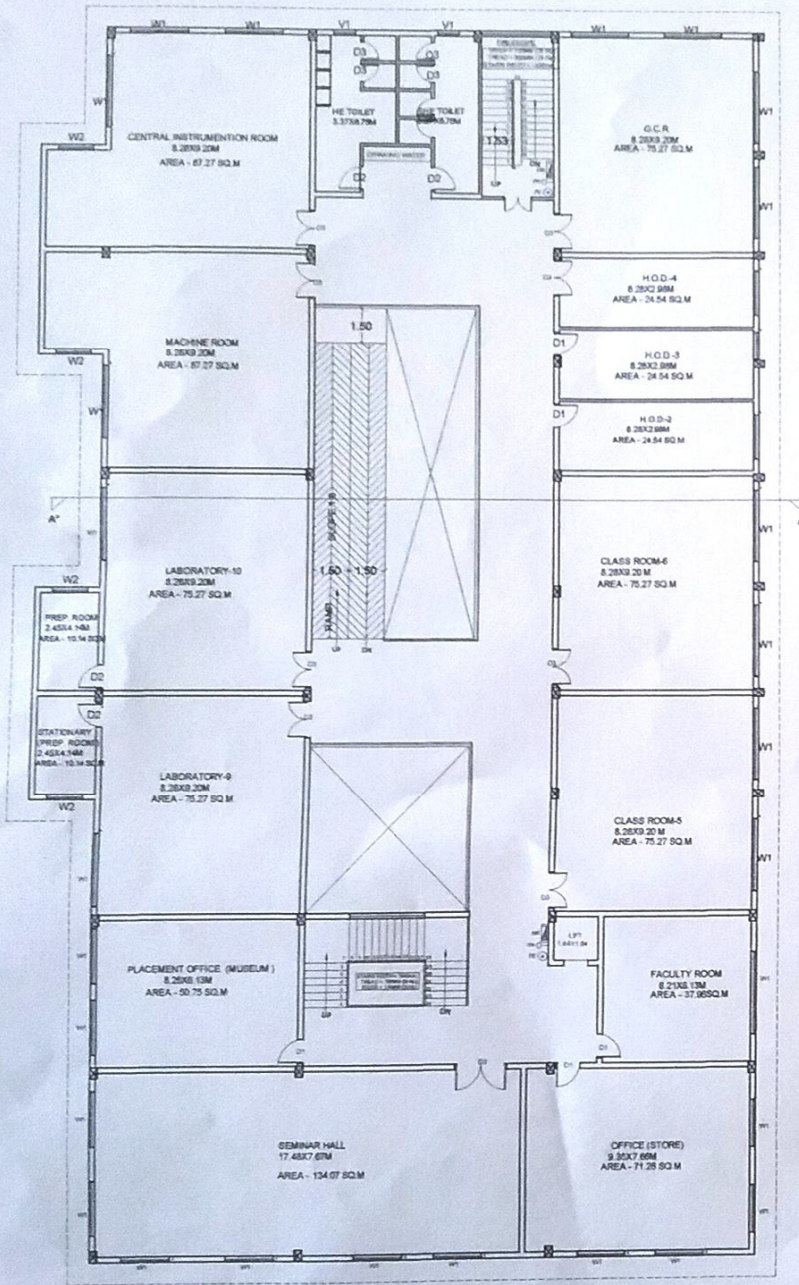

SECOND FLOOR PLAN
SCALE-1:100

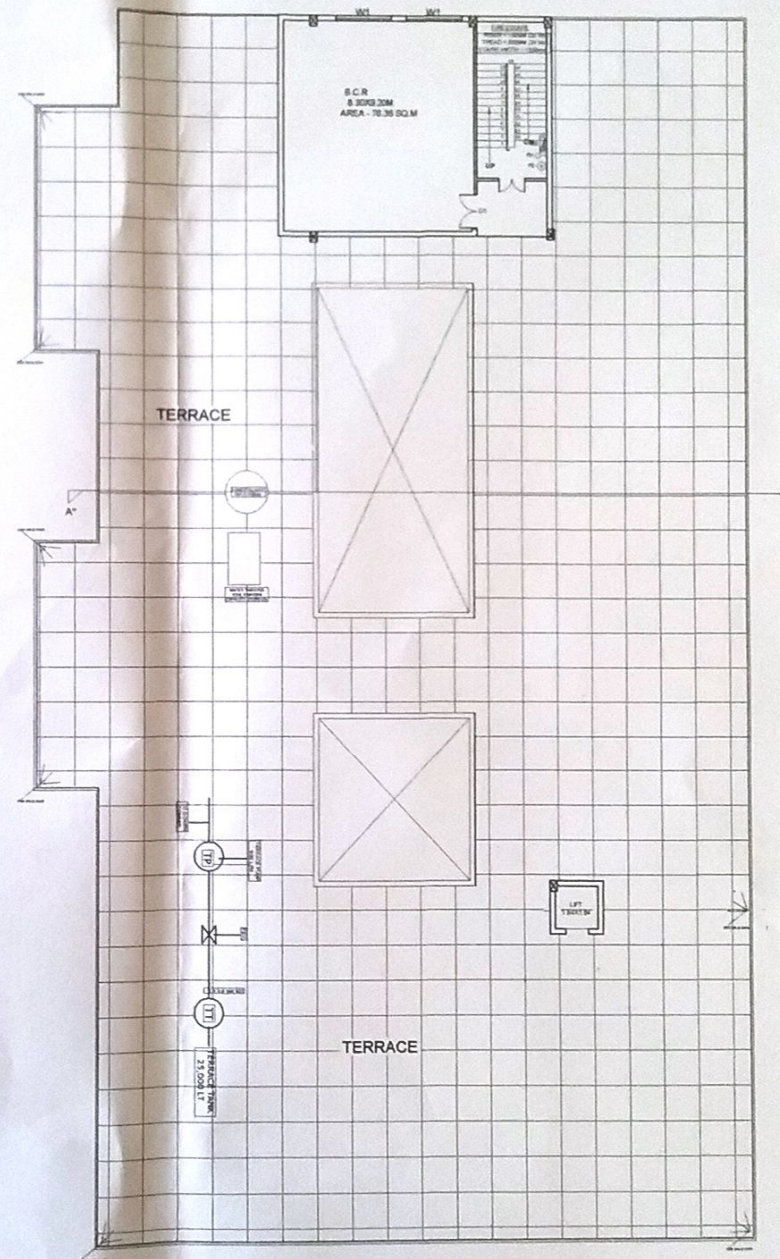

THIRD FLOOR PLAN
SCALE -1:100

PROJECT

PROPOSED A.N.A INSTITUTE OF
PHARMACEUTICALS SCIENCES & RESEARCH,
BELONGING TO AMARNATH ANAND TRUST 35-M/8
RAMPUR GARDEN BAREILLY, U.P.

SITE AT GATA NO. 1115, VILLAGE KURTARA,
FATEHGANJ WEST, BAREILLY

LEGEND FOR FIRE

- | | | |
|------------------------------|--|-----|
| 1. PROP WORK | | HR |
| 2. HOSE REEL | | FH |
| 3. FIRE HYDRANT | | FE |
| 4. FIRE EXT | | TT |
| 5. TERRACE TANK | | TP |
| 6. TERRACE PUMP | | FBV |
| 7. FIRE BIRGADE IN LET VALVE | | BFV |
| 8. BUTTER FLY VALVE | | BFV |

NOTES

- FIRE EXTINGUISHER SHOULD BE INSTALLED WITH THE RATIO OF ONE FIRE EXTINGUISHER IN 100 SQMT AREA.
- ALL FIRE ARRANGEMENTS SHOWN AS PER N.B.C 1983 AMENMENT 2005.

AREA STATEMENT

TOTAL LAND AREA	= 10562.21 SQM	2.61 ACRE
ROAD WIDENING AREA	= 244.80 SQM	
NET LAND AREA	= (10562.21 - 244.80) = 10317.41 SQM	
GREEN AREA	= (10317.41 x 10/100) = 1031.74 SQM	
NET AREA AFTER GREEN	= (10317.41 - 1031.74) = 9285.67 SQM	

S.NO.	SPECIFICATION	FLOOR	AREA
B-PHARMA BLOCK		GROUND FLOOR	1327.30 SQ.M
		FIRST FLOOR	1368.16 SQ.M
		SECOND FLOOR	1368.16 SQ.M
		THIRD FLOOR	113.74 SQ.M
		MUMTY	23.75 SQ.M
	CAFETERIA		150.00 SQ.M

TOTAL COVERED AREA = 4351.11 SQ.M

KHASRA NO. = 1115

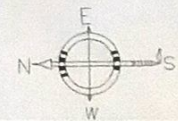

Sagan
JITENDRA KR. SHARMA
Architect
SAGUN ARCHITECTS & INTERIOR DESIGNERS
S-19, FIRST FLOOR, JANAKPURI, BAREILLY
e-mail - sagan_ag@yahoo.com

ARCHITECT
SAGUN ARCHITECTS & INTERIOR DESIGNERS
S-19, FIRST FLOOR, JANAKPURI, BAREILLY
e-mail - sagan_ag@yahoo.com

OWNERS SIGNATURE / STAMP