

FRONT ELEVATION

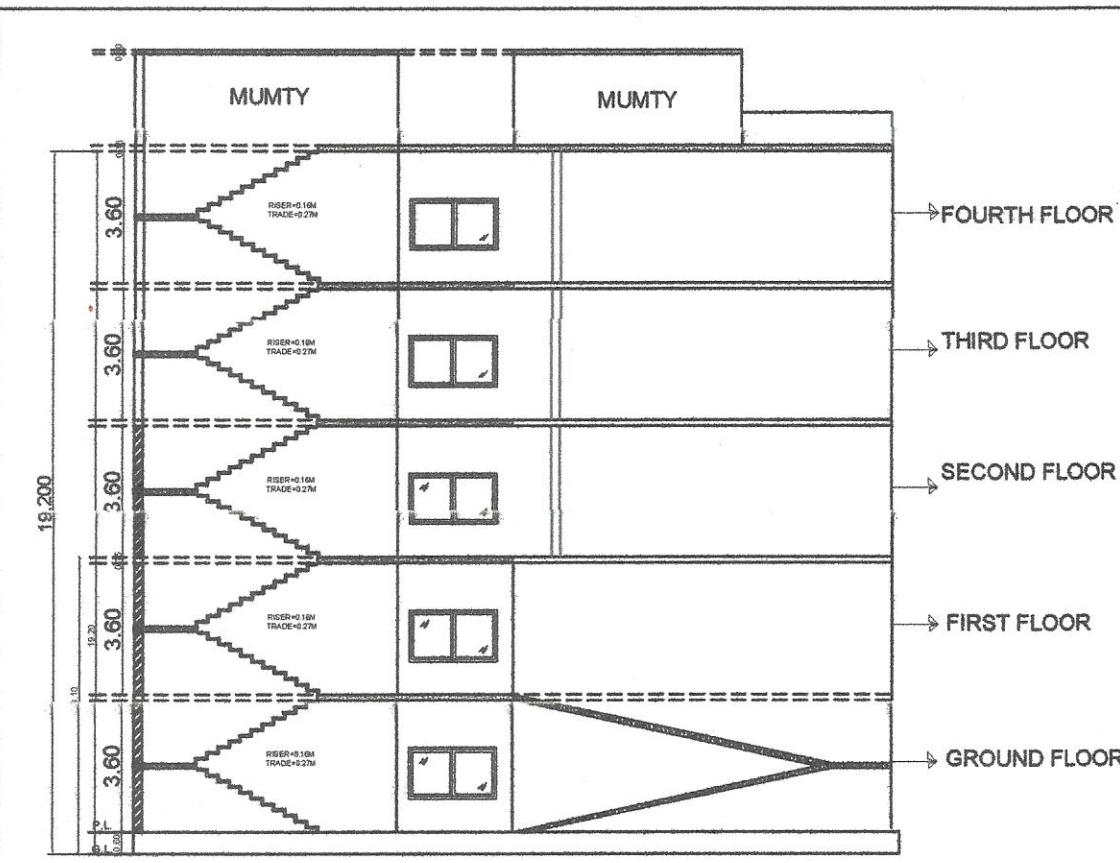

SECTION AA'

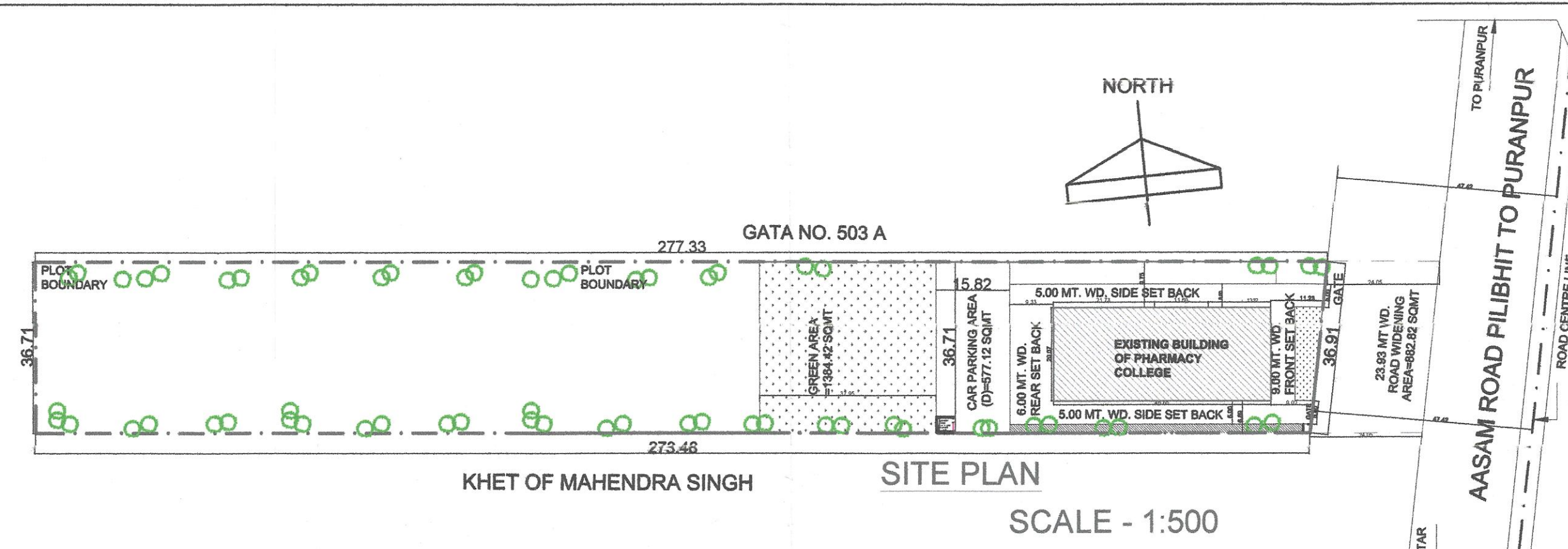

SITE PLAN
SCALE - 1:500

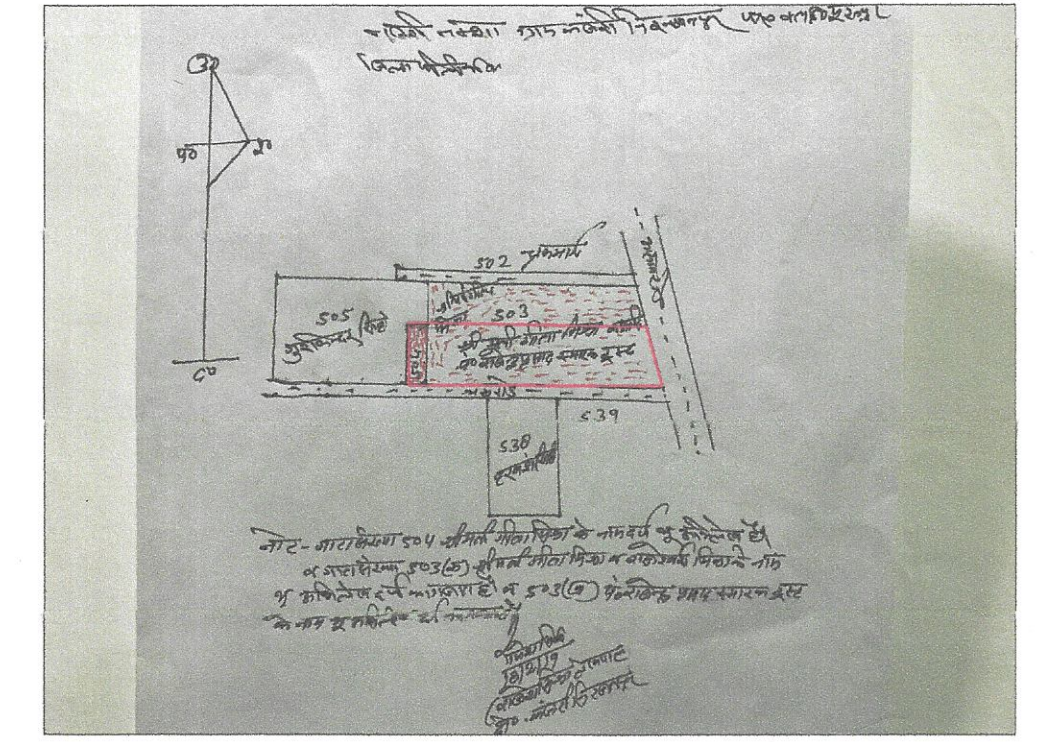

VILLAGE MAP

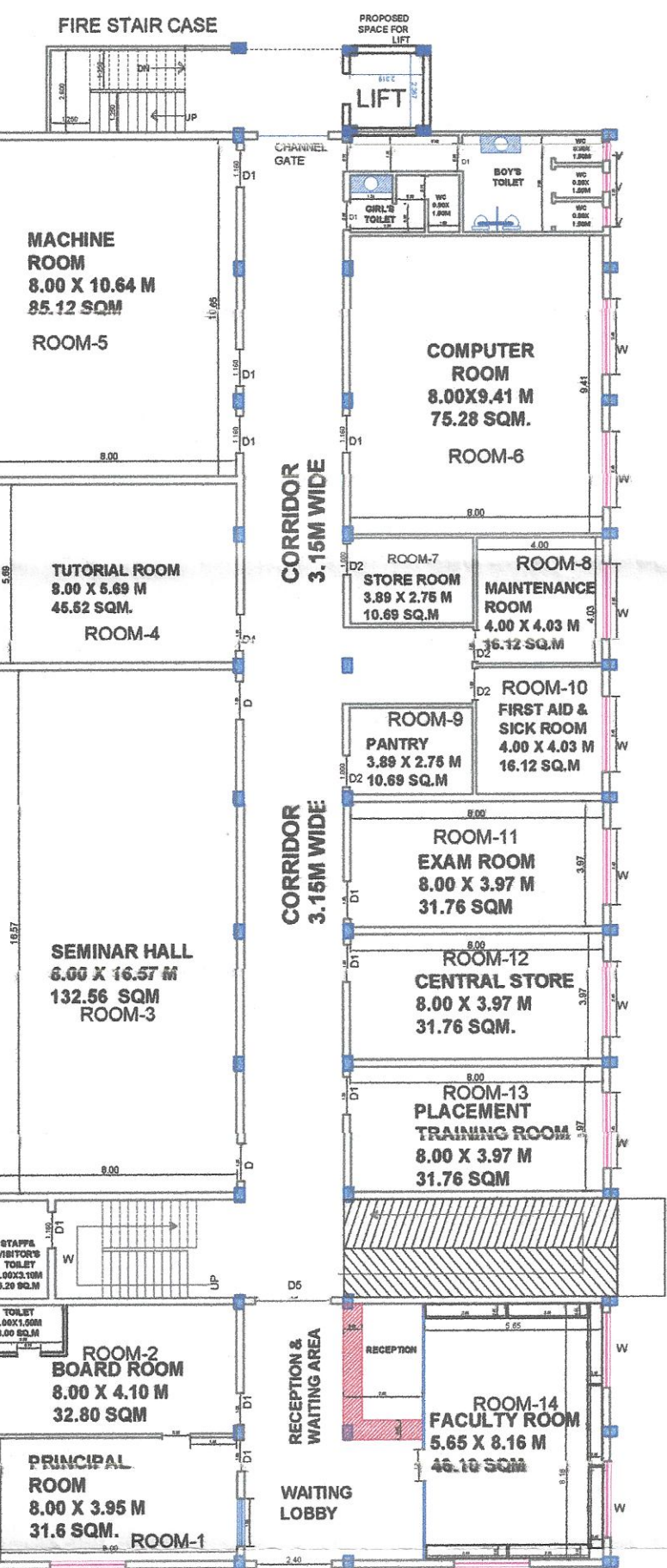
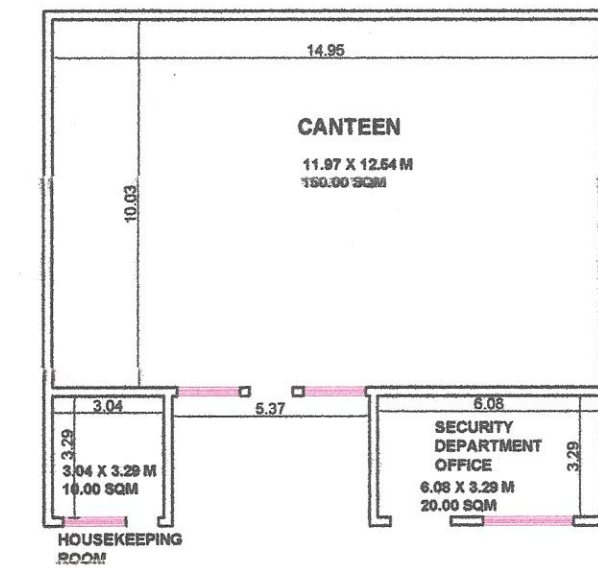

GROUND FLOOR (PROPOSED) SCALE - 1:100
COVERED AREA = 1093.70 SQ.M

S.NO.	DESCRIPTION OF ITEMS	L	B	AREA IN SQ.M
1	ROOM-1 PRINCIPAL ROOM	8.0	3.95	31.80
2	ROOM-2 BOARD ROOM	8.0	4.10	32.8
3	TOILET	2.2	1.50	3.30
4	ROOM-3 STAFF & VISITORS	2.0	5.10	6.30
5	ROOM-4 SEMINAR ROOM	8.0	16.57	132.56
6	ROOM-5 TUTORIAL ROOM	8.0	5.69	45.10
7	ROOM-6 MACHINE ROOM	8.0	10.64	85.12
8	ROOM-7 COMPUTER ROOM	8.0	9.41	75.28
9	ROOM-8 STORE ROOM	3.89	2.75	10.69
10	ROOM-9 MAINTENANCE ROOM	4.0	4.05	16.12
11	PANTRY	3.89	2.75	10.69
12	ROOM-10 FIRST AID & SICK ROOM	4.0	4.05	16.12
13	ROOM-11 EXAM ROOM	8.0	3.97	31.76
14	ROOM-12 LADY'S TOILET	8.0	3.07	24.36
15	ROOM-13 PLACEMENT TRAINING ROOM	8.0	3.97	31.76
16	ROOM-14 FACULTY ROOM	8.0	3.97	31.76
17	WAITING LOBBY	5.67	6.19	46.26
18	TOILET	8.0	3.95	31.80
19	WALLS, STAIRS, CIRCULATION ETC.			228.76
20	HOUSEKEEPING ROOM			10.00
21	SECURITY DEPARTMENT OFFICE			20.00
22	CANTEEN			148.90
23	TOTAL			1093.70

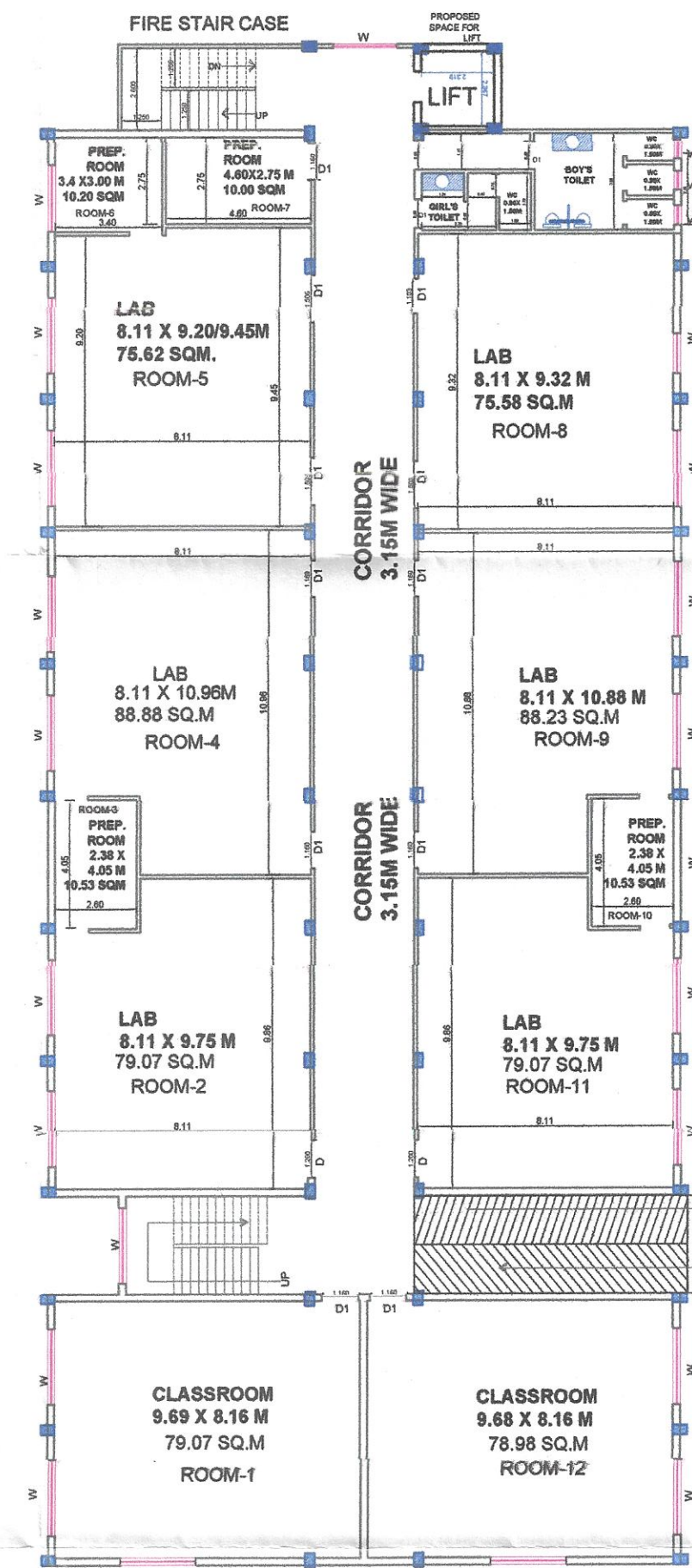

FIRST FLOOR (PROPOSED) SCALE - 1:100
COVERED AREA = 913.70 SQ.M

S.NO.	DESCRIPTION OF ITEMS	L	B	AREA IN SQ.M
1	ROOM-1 MUSEUM	8.47	5.9	50.00
2	ROOM-2 LAB	8.11	9.75	79.07
3	ROOM-3 OFFICE SPACE	8.12	16.50	133.96
4	ROOM-4 TUTORIAL ROOM	8.12	9.24	75.00
5	ROOM-5 GIRL'S COMMON ROOM	8.12	9.24	75.00
6	ROOM-6 BOY'S COMMON ROOM	8.12	9.24	75.00
7	ROOM-7 LAB	8.11	9.32	75.58
8	ROOM-8 LAB	8.12	9.31	75.59
9	ROOM-9 LAB	8.11	10.88	88.23
10	ROOM-10 LAB	8.12	9.24	75.00
11	ROOM-11 LAB	8.11	9.75	79.07
12	ROOM-12 CLASS ROOM	9.89	8.16	78.98
13	ROOM-13 CLASS ROOM	9.89	8.16	78.98
14	WALLS, STAIRS, CIRCULATION ETC.			194.7
15	TOTAL			913.70

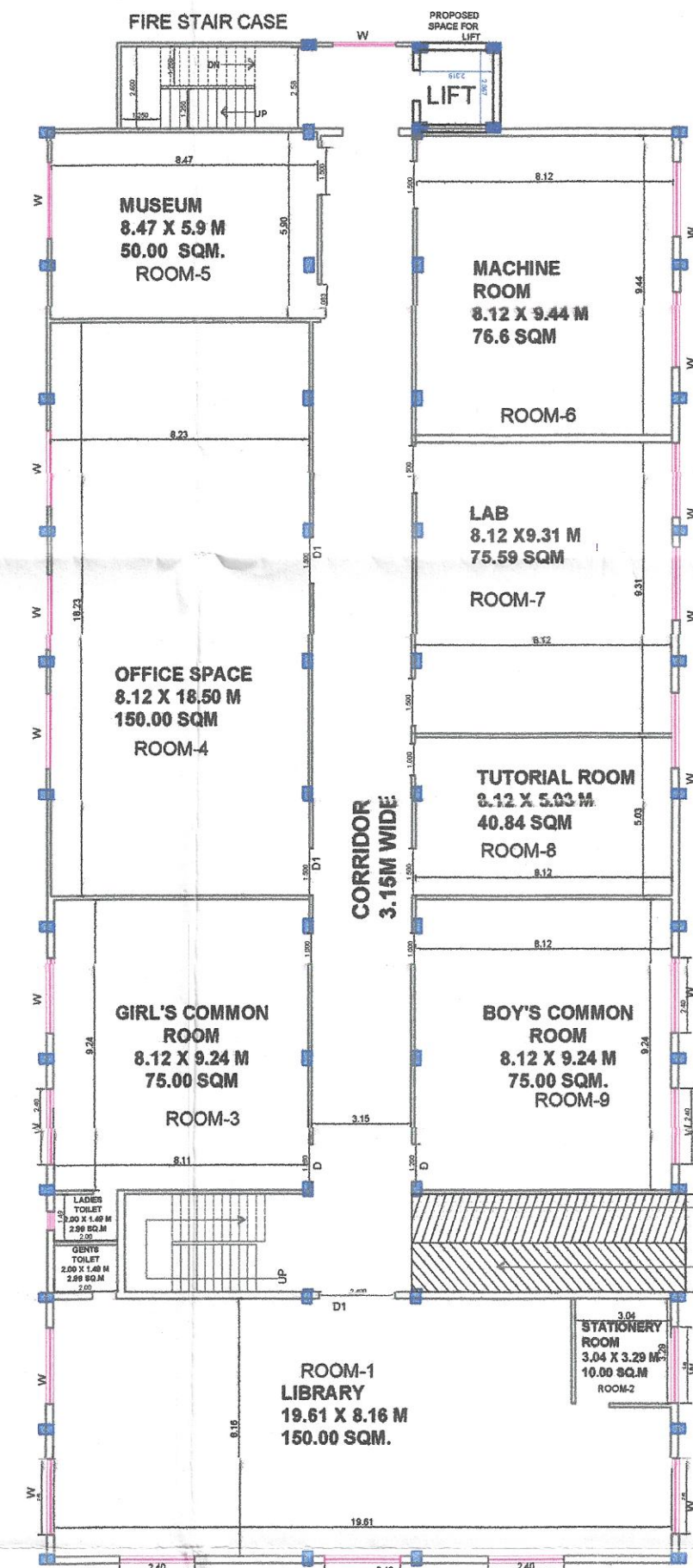

SECOND FLOOR (PROPOSED) SCALE - 1:100
COVERED AREA = 913.70 SQ.M

S.NO.	DESCRIPTION OF ITEMS	L	B	AREA IN SQ.M
1	ROOM-1 MUSEUM	8.47	5.9	50.00
2	ROOM-2 LAB	8.11	9.75	79.07
3	ROOM-3 OFFICE SPACE	8.12	16.50	133.96
4	ROOM-4 TUTORIAL ROOM	8.12	9.24	75.00
5	ROOM-5 GIRL'S COMMON ROOM	8.12	9.24	75.00
6	ROOM-6 BOY'S COMMON ROOM	8.12	9.24	75.00
7	ROOM-7 LAB	8.11	9.32	75.58
8	ROOM-8 LAB	8.12	9.31	75.59
9	ROOM-9 LAB	8.11	10.88	88.23
10	ROOM-10 LAB	8.12	9.24	75.00
11	ROOM-11 LAB	8.11	9.75	79.07
12	ROOM-12 CLASS ROOM	9.89	8.16	78.98
13	ROOM-13 CLASS ROOM	9.89	8.16	78.98
14	WALLS, STAIRS, CIRCULATION ETC.			194.7
15	TOTAL			913.70

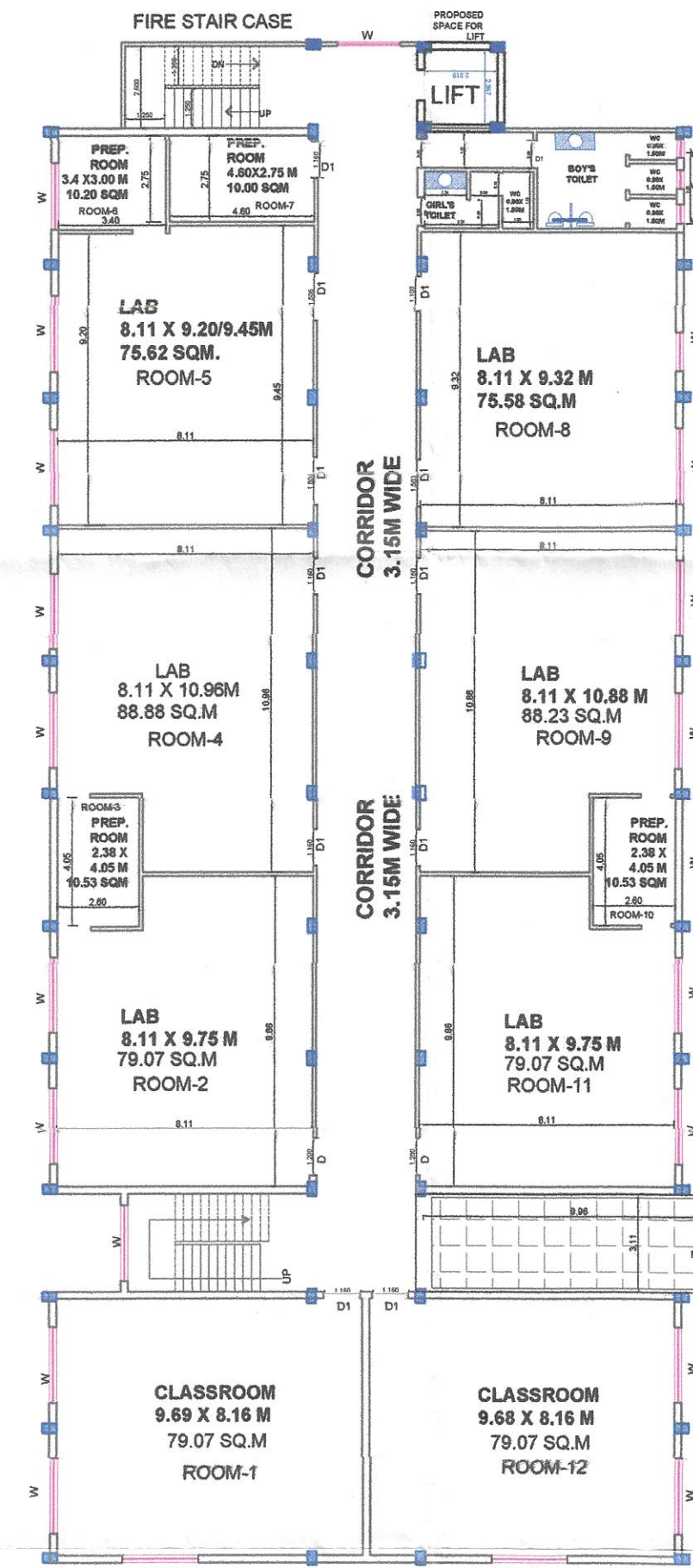

THIRD FLOOR (PROPOSED) SCALE - 1:100
COVERED AREA = 913.70 SQ.M

S.NO.	DESCRIPTION OF ITEMS	L	B	AREA IN SQ.M
1	ROOM-1 MACHINE ROOM	8.0	10.64	85.12
2	ROOM-2 LAB	8.11	9.75	79.07
3	ROOM-3 OFFICE SPACE	8.12	16.50	133.96
4	ROOM-4 TUTORIAL ROOM	8.12	9.24	75.00
5	ROOM-5 GIRL'S COMMON ROOM	8.12	9.24	75.00
6	ROOM-6 BOY'S COMMON ROOM	8.12	9.24	75.00
7	ROOM-7 LAB	8.11	9.32	75.58
8	ROOM-8 LAB	8.12	9.31	75.59
9	ROOM-9 LAB	8.11	10.88	88.23
10	ROOM-10 LAB	8.12	9.24	75.00
11	ROOM-11 LAB	8.11	9.75	79.07
12	ROOM-12 CLASS ROOM	9.89	8.16	78.98
13	ROOM-13 CLASS ROOM	9.89	8.16	78.98
14	WALLS, STAIRS, CIRCULATION ETC.			194.7
15	TOTAL			913.70

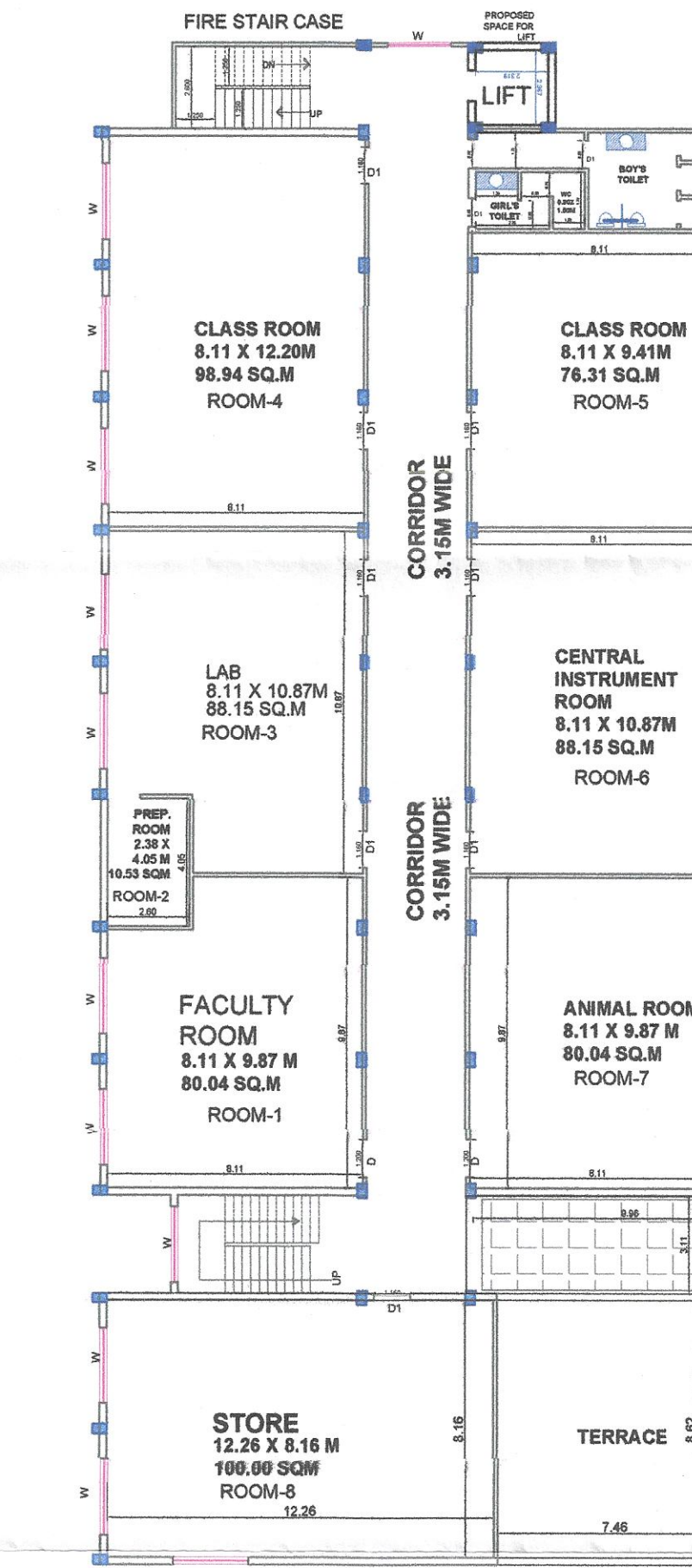

FOURTH FLOOR (PROPOSED) SCALE - 1:100
COVERED AREA = 850.60 SQ.M

S.NO.	DESCRIPTION OF ITEMS	L	B	AREA IN SQ.M
1	ROOM-1 CLASS ROOM	9.89	8.16	78.98
2	ROOM-2 LAB	8.11	9.75	79.07
3	ROOM-3 PREPARATION ROOM	2.80	4.05	10.53
4	ROOM-4 LAB	8.11	10.96	88.88
5	ROOM-5 LAB	8.11	9.20	74.61
6	ROOM-6 PREPARATION ROOM	3.4	3.00	10.20
7	ROOM-7 PREPARATION ROOM	4.80	2.75	12.66
8	ROOM-8 TOILET	8.0	3.95	31.80
9	ROOM-9 TOILET	3.11	3.32	7.58
10	ROOM-10 LAB	8.11	10.88	88.23
11	ROOM-11 PREPARATION ROOM	2.80	4.05	10.53
12	ROOM-12 TUTORIAL ROOM	8.12	9.24	75.00
13	ROOM-13 CLASS ROOM	9.89	8.16	78.98
14	WALLS, STAIRS, CIRCULATION ETC.			197.65
15	TOTAL			850.60

प्लॉट नं. 31 सा.अ.सुर/प्रक.मान.वि.म/ल.मा.ली/2018-19 दि.नं.54-10/8
ल.प्र.पत्र.नं.434/सा.अ.सुर/प्रक.मान.वि.म/ल.मा.ली/2018-19 दि.नं.54-10/8

अभियंता
जिला पंचायत
पीलीभीत

अपर मुख्य अधिकारी
जिला पंचायत
पीलीभीत

GPS
COORDINATES
28°21'10"N
80°13'26"E

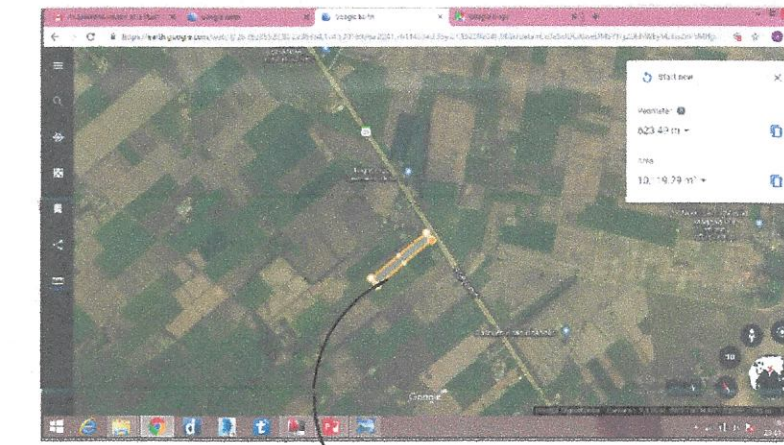

LOCATION ON GOOGLE

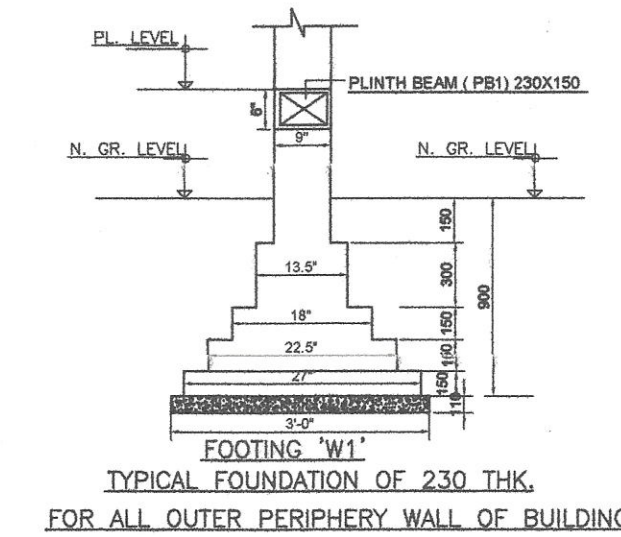

FOOTING 'W1'
TYPICAL FOUNDATION OF 230 THK.
FOR ALL OUTER PERIPHERY WALL OF BUILDING

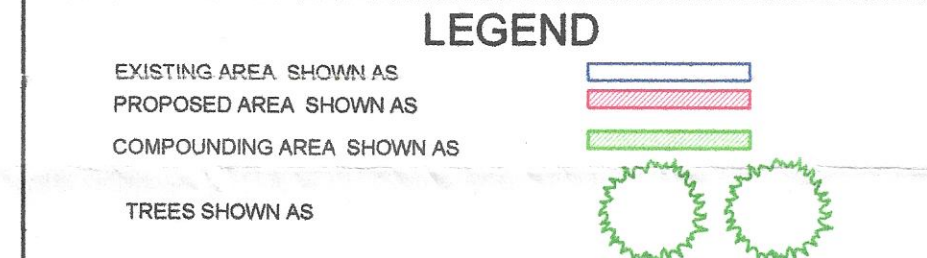

AREA STATEMENT

TOTAL LAND AREA	=	10110.00 SQ.M
F.A.R. PERMISSIBLE (2.0)	=	20220.00 SQ.M
F.A.R. ACHIEVED	=	0.448
GROUND COVERAGE @ 45% (ALLOWED)	=	4549.50 SQ.M
COVD. AREA GROUND FLOOR	=	1093.70 SQ.M
COVD. AREA FIRST FLOOR	=	913.70 SQ.M
COVD. AREA SECOND FLOOR	=	913.70 SQ.M
COVD. AREA THIRD FLOOR	=	913.70 SQ.M
COVD. AREA FOURTH FLOOR	=	850.60 SQ.M
TOTAL COVD. AREA ON ALL FL.	=	4685.40 SQ.M

PROPOSED BUILDING PLAN OF PT. RAJENDRA PRASAD SMARAK COLLEGE OF PHARMACY PROMOTED BY PT. RAJENDRA PRASAD SMARAK TRUST AT GATA NO. 163 MIN.(OLD), NEW PLOT NO. - 503 B KAJRI NIRANJANPUR, PURANPUR - KHUTAR ROAD, NH - 730, PERGNA & TEHSIL PURANPUR, PILIBHIT.

OWNERS- SHREE PT. RAJENDRA PRASAD SMARAK TRUST, SANJAY NAGAR TIRAHA, NEAR SBI MAHANAGAR BRANCH PILIBHIT BYEPASS ROAD, ASHOK BIHAR, TULAPUR, BAREILLY.
CHAIRMAN : AMIT MISHRA, R/O PURANPUR, PILIBHIT.
FOUNDER : PRESIDENT SMT. GEETA MISHRA W/O AMIT MISHRA R/O PURANPUR, PILIBHIT.

S.NO.	DESCRIPTION OF ITEMS	L	B	AREA IN SQ.M
1	ROOM-1 FACULTY ROOM	8.11	9.87	79.96
2	ROOM-2 PREPARATION ROOM	2.80	4.05	10.53
3	ROOM-3 LAB	8.11	10.87	88.15
4	ROOM-4 CLASS ROOM	8.11	12.20	98.94
5	ROOM-5 CLASS ROOM	8.11	9.32	75.58
6	ROOM-6 CENTRAL INSTRUMENT ROOM	8.11	10.87	88.15
7	ROOM-7 ANIMAL ROOM	8.11	9.87	80.04
8	ROOM-8 STORE	12.26	8.16	100.00
9	ROOM-8 TOILET	8.0	3.95	31.80
10	WALLS, STAIRS, CIRCULATION ETC.			197.65
11	TOTAL			850.60

SIGN. OF
For Pt. Rajendra Prasad Smarak Trust
(1) Amit Mishra
Chairman

ARCHITECT
ANIL KUMAR SAXENA
CA-715162
ANIL ARCHITECTS & ENG'G
B-340, RAJENDRA NAGAR
BAREILLY, U.P. (INDIA)
anilarchitects@gmail.com
anilarchitects.com

Govt. Approved Valuer
CAT-11727274
B-240, Rajendra Nagar, Bareilly, U.P.
9225555100/9897555100