



लखनऊ विकास प्राधिकरण, लखनऊ

Ref... 207/सं.प्र.जा./19

Date 14/03/2019

प्रबन्धक/सचिव
छत्रपति शाहू जी महाराज एजुकेशनल सोसाइटी,
लखनऊ

आपके पत्र दिनांक 11.03.2019 के सन्दर्भ में सूचित करना है कि संस्था की भूमि गाटा संख्या 755,756 कुल क्षेत्रफल 0.6030 हे० स्थिति ग्राम सदरौना, परगना सरोजिनी नगर, लखनऊ के संशोधित मानचित्र की स्वीकृति प्रदान कर दी गई है।

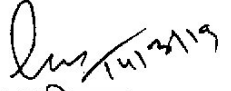
अवर अभियन्ता
लखनऊ विकास प्राधिकरण
लखनऊ



ERECTUS DESIGN CONSULTANTS

ARCHITECTS • ENGINEERS • GOVT REGISTERED VALUERS • INTERIOR DESIGNERS • LANDSCAPE DESIGNERS

64, NEHRU ROAD, MEERUT
Ph. Of. 2683392, 4008787, Resl.: 4051182

ARCHITECTS

B.B. GUPTA

B.ARCH., A.I.I.A. (A-4517)
C.O.A. Regd. CA/78/4396
Pan No. ACYPG 5136D

Wealth Tax Act, Income Tax Act, Gift Tax Act, Estate Duty
Registration No. 24/MU/2001 Cat I
(Approved by Ministry of Finance, Central Board of Direct Taxes
& Deptt. of Revenue & Insurance, Govt. of India)
Mobile : 9837344708, 8410084708

ASIT GUPTA

B.ARCH., M.ARCH. (LANDSCAPE)
A.I.I.A., C.O.A., Regd. CA/2000/25677
Pan No: AGGPG1923L
Mobile : 9837804711

email: gupta.asit@yahoo.com
erectus.bharat@gmail.com

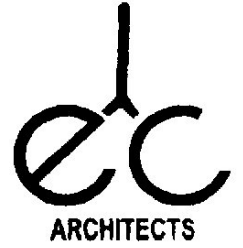

To whom so ever it may concern

This is to certify that portable water supply, Electric Supply, Proper sewage disposal system, barrier free environment, all weather approach road, toilets and ramp for physically challenged are available in the building of Lucknow Model College of Pharmacy applied by chhatrapati Sahu ji Maharaj Education Society to AICTE and AKTU Lucknow at Sadrauna, Ajeetan Khera Road, Lucknow, District- Lucknow (U.P.).

B.B. Gupta
20/3/2019
Rev. 1/1/2019

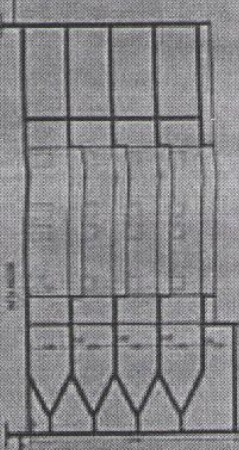
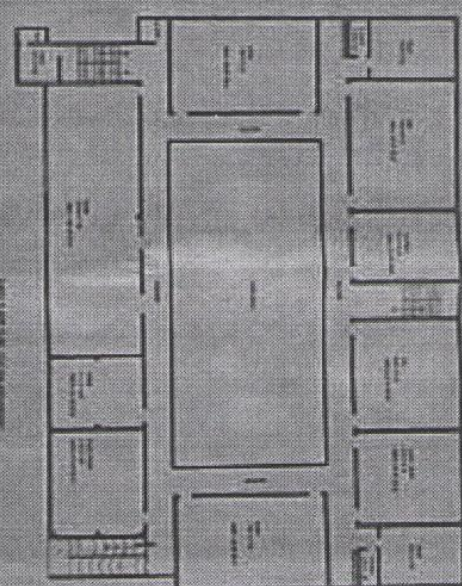
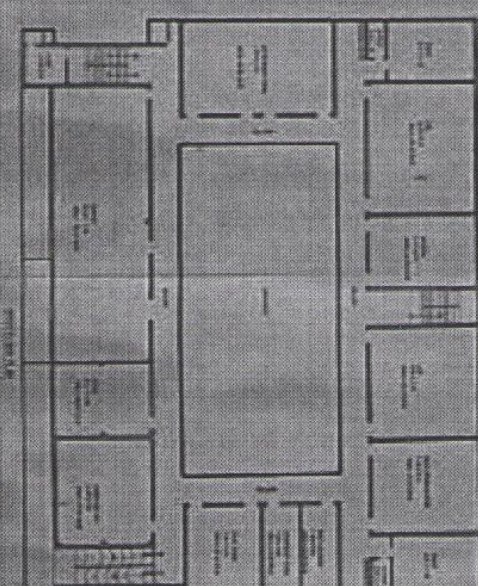
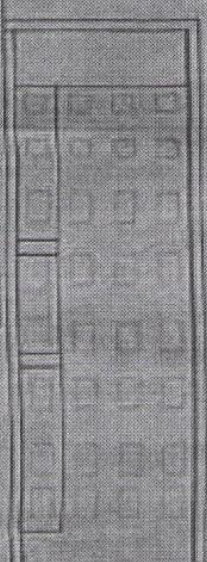
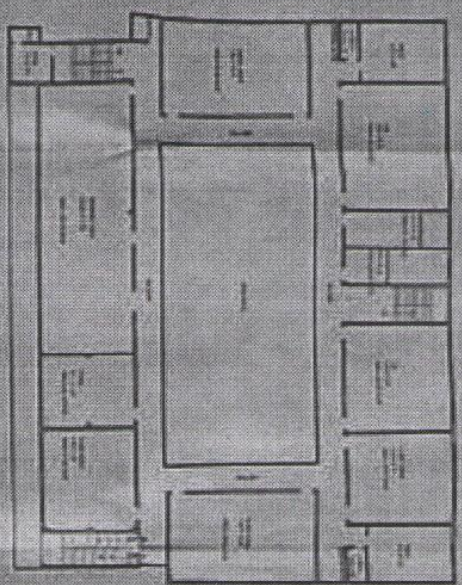
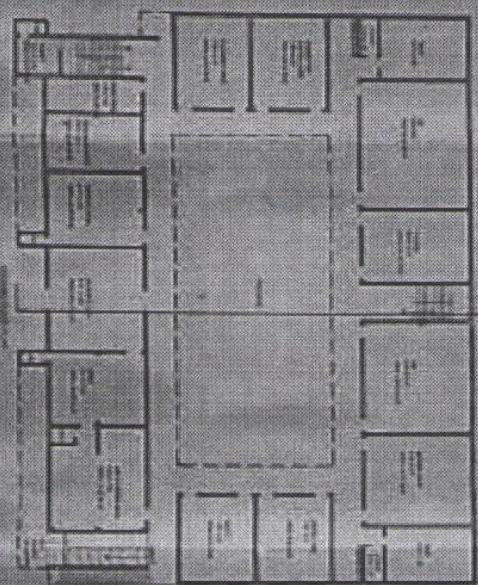

This is a reproduction of the original drawing for the purpose of the project. It is not to be used for any other purpose without the written consent of the architect.

DATE: 10/10/1964
 ARCHITECT: [Signature]
 PROJECT: [Signature]



This drawing is the property of the architect and is not to be used for any other purpose without the written consent of the architect.