

44907

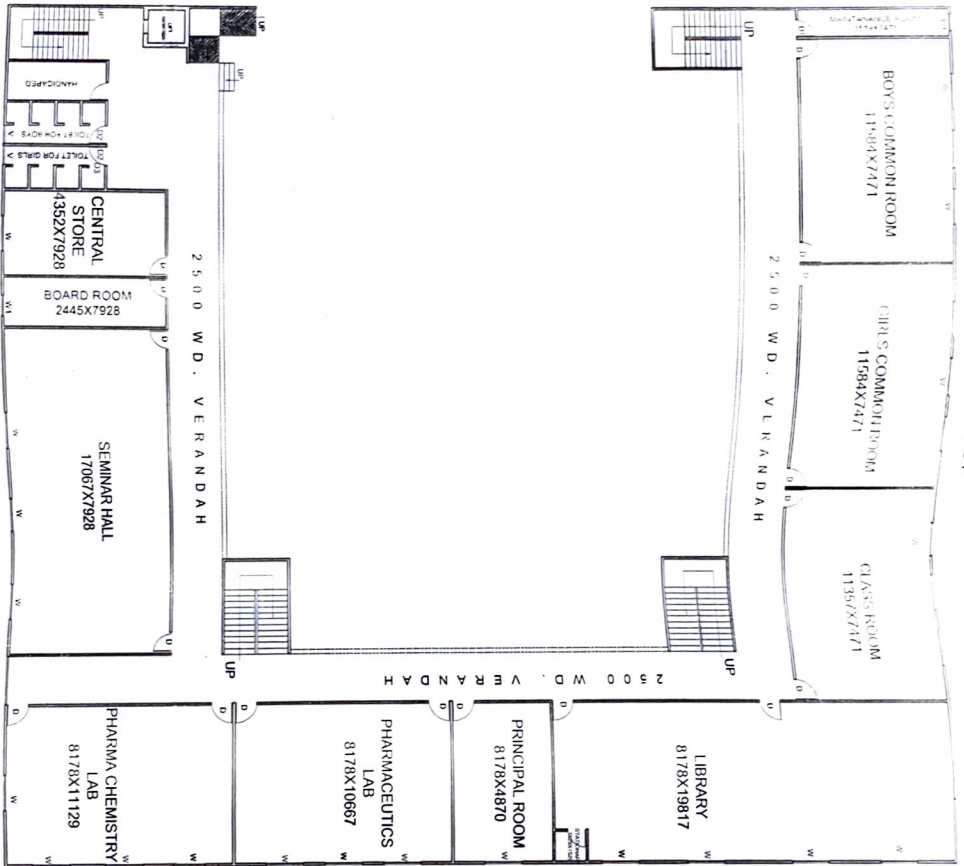

47055

PROPOSED LAYOUT FOR  
 JP VERMA COLLEGE OF PHARMACY  
 (PATEL SHIKSHA SAMITHI)  
 KHASHE V NO - 784/88 - 9  
 VILL - THEM A, GAUSSGANI  
 DIST. HARDOI U.P. PIN-241305

WORKING DRAWING-

GROUND FLOOR PLAN



ORIENTATION

DATE:

SHEET NO. 01

SCALE: 1:100

पटना विश्व  
**प्रावक**  
**पटना शिक्षा समिति**  
**पटना, सीएनआर इस्टेट**  
 SIGN OF OWNER

SIGN OF ARCHITECT



Oasisworld Engineers Pvt. Ltd.  
 (Engineers & Architects)  
 Noor Plaza, Ring Road, Luddhiana  
 Mo. No. 7388002001