

FRONT ELEVATION BLOCK (C)

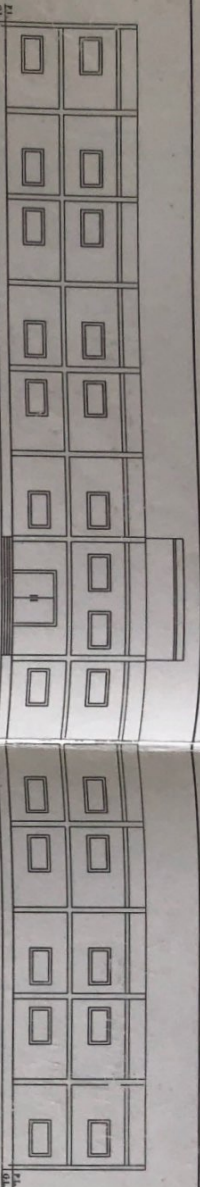

OPEN TERRACE

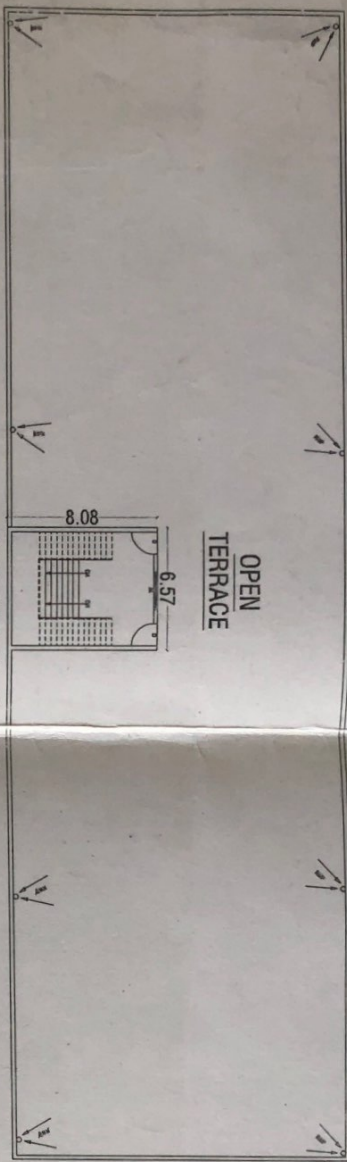

TERRACE PLAN BLOCK (C)

FIRST FLOOR PLAN BLOCK (C)

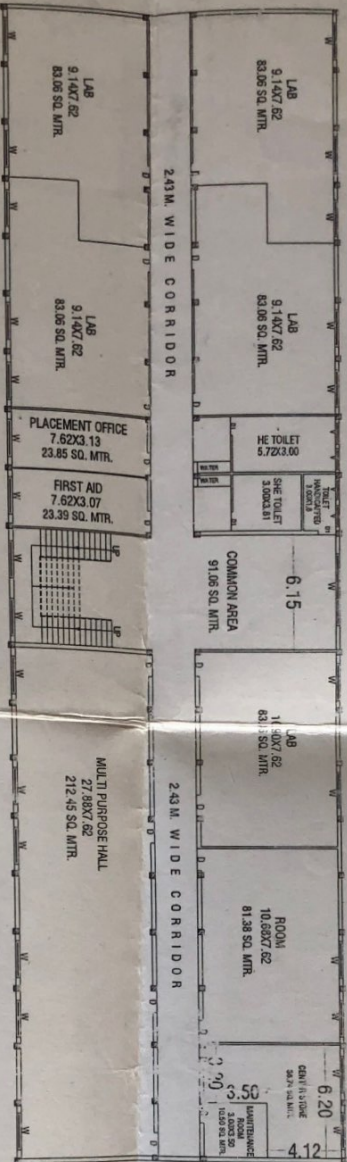

2.43M WIDE CORRIDOR

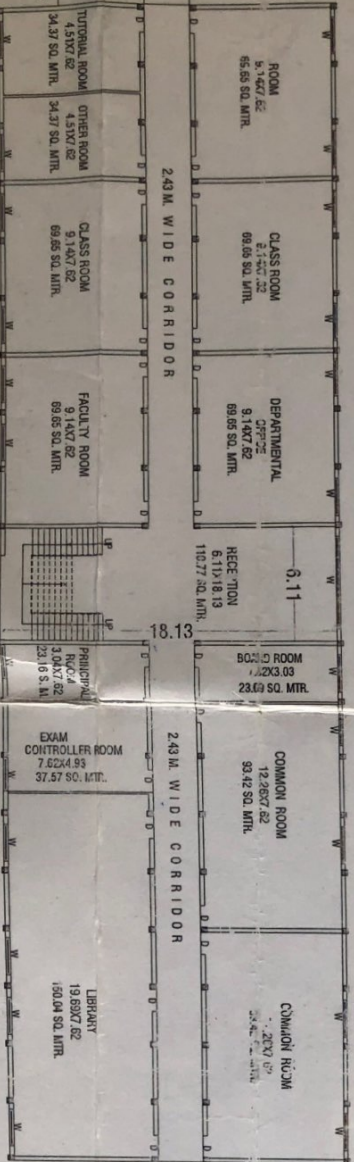

GROUND FLOOR PLAN BLOCK (G)



SECTION A-B BLOCK (C)

आर्किटेक्ट की इस योजना में संस्थापक निदेशों का ध्यान रखा गया है, जो कि संस्थापक द्वारा दिए गए हैं। यह योजना संस्थापक द्वारा दी गई है।

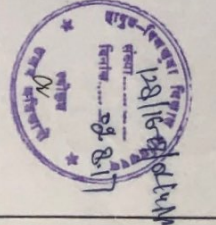

Ar. anil babbar
11/08/2019
12/11/2019

RE/SED PROPOSAL/COMPOUNDING COLLEGE BUILDING PLAN OF
NIPAPASTHA INSTITUTE OF EDUCATION & MANAGEMENT
SITATED AT: KHANSA NO.-129, 150/1 & 150/2 VILAGE JAROTHI
TESIL HAPUR DISTT. H.PUR (R.P.)
UN-ER- NIPAPASTHA INSTITUTE OF EDUCATION & MANAGEMENT
PRESIDENT-
MR. VIKAS AGARWAL
S/O MR. RAM AYYAR AGARWAL

SCHEDULE OF DOORS & WINDOWS			
S.D.	SYMBOL	WIDTH	HEIGHT
1	D	1.20	2.10
2	D1	1.00	2.10
3	D2	0.75	2.10
4	W	1.50	1.20
5	W1	1.20	1.20
6	V	0.75	0.45



INDEX :-
1- DEMOLISH
2- COMPOUNDING
3- EXISTING
4- PROPOSED

Ar. anil babbar
11/08/2019
12/11/2019

GOVT. ARCHITECT
REGIONAL OFFICE
JALPAIGURI
GOVT. ARCHITECT
REGIONAL OFFICE
JALPAIGURI
Shashi Nagar, Meerut
Mobile:- 91 31 95 24 66

ARCHITECTS
GLOBE
30-31 1ST FLOOR CIVIL PLAZA
RAILWAY ROAD HAPUR (UP)