

FRONT ELEVATION

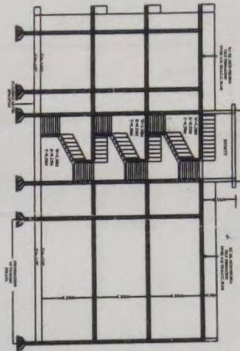

SEC. ELEVATION AT A-A



SITE PLAN

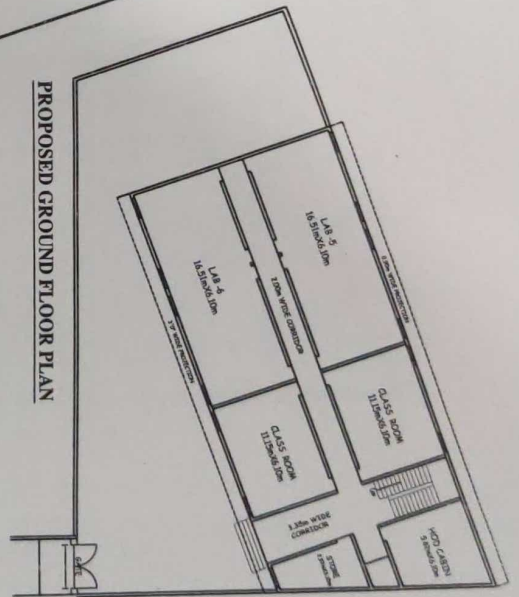

PROPOSED GROUND FLOOR PLAN

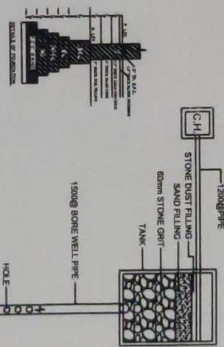

SECTION OF RAIN WATER HARVESTING PIPE SCALE: N.T.S.

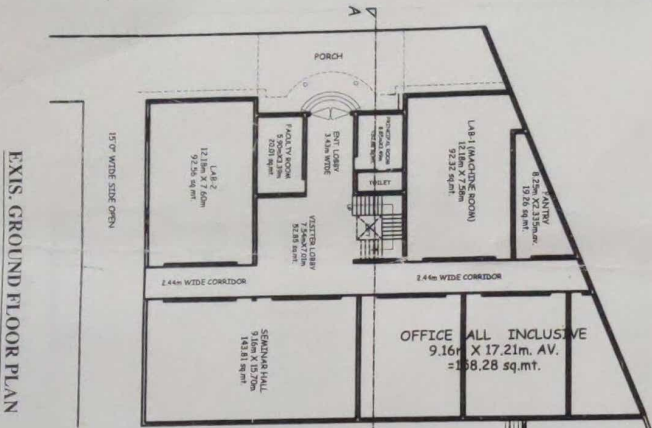

EXIS. GROUND FLOOR PLAN

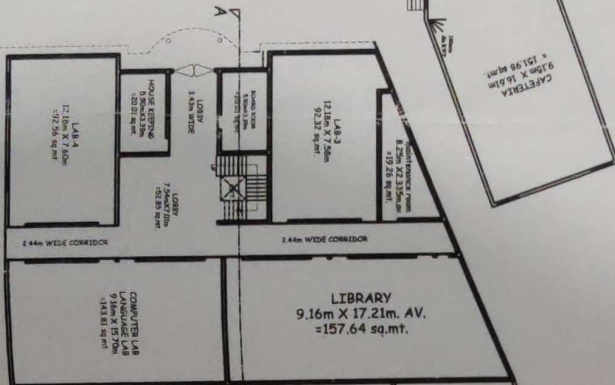

EXIS. FIRST FLOOR PLAN

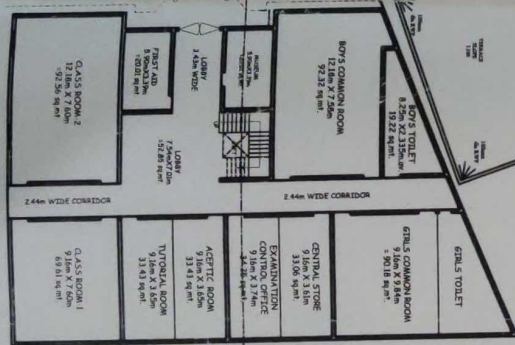

EXIS. SECOND FLOOR PLAN

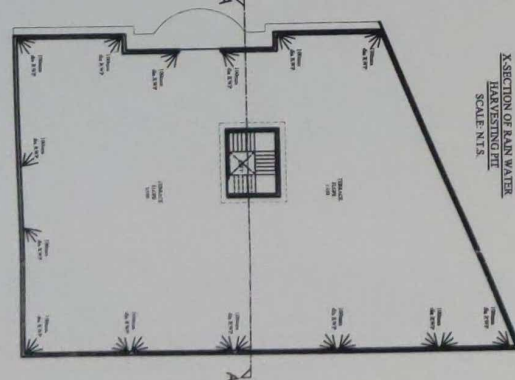

EXIS. TERRACE PLAN

Order No. 2232/2016/17
 Date: 2-10-2018
 भारत गणराज्य
 शांति जन चेतना समिति

EXISTING GROUND, FIRST & SECOND FLOOR PLAN OF "Dr. B. P. S. COLLEGE OF PHARMACY" SITUATED AT KHASRA No. 150, VILLAGE- BAKALPUR, SHAMSABAD ROAD, AGRA

TOTAL PLOT AREA = 10000.00 Sq.Mt.
 EXI. GROUND FLOOR COVERED AREA = 997.53 Sq.Mt.
 EXI. FIRST FLOOR COVERED AREA = 774.26 Sq.Mt.
 EXI. SECOND FLOOR COVERED AREA = 774.26 Sq.Mt.
 PROPOSED G.F.PLAN COVERED AREA = 523.31 Sq.Mt.
 TOTAL EXI. COVERED AREA = 2546.05 Sq.Mt.
 TOTAL PLANNED AREA = 3069.36 Sq.Mt.

OWNER:-

Secretary
 Shanti Jan Chetna Samithi
 Bangun, Shamsabad Road, Agra
 SHANTI JAN CHETNA SAMITTI

Ar. Tapari Kumar

B.Arch.
 Architectural & Interior Designer
 Regd. No. - CA/2002/30011

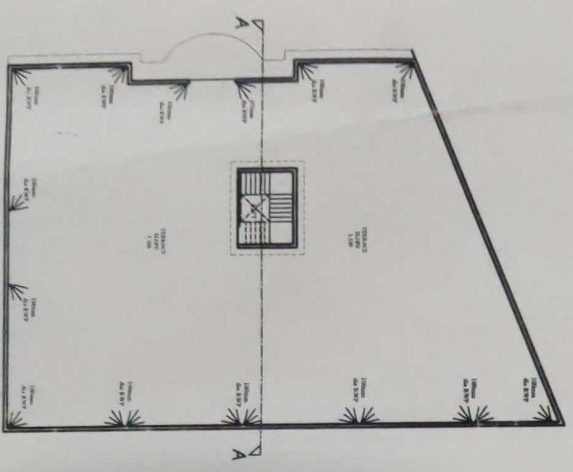
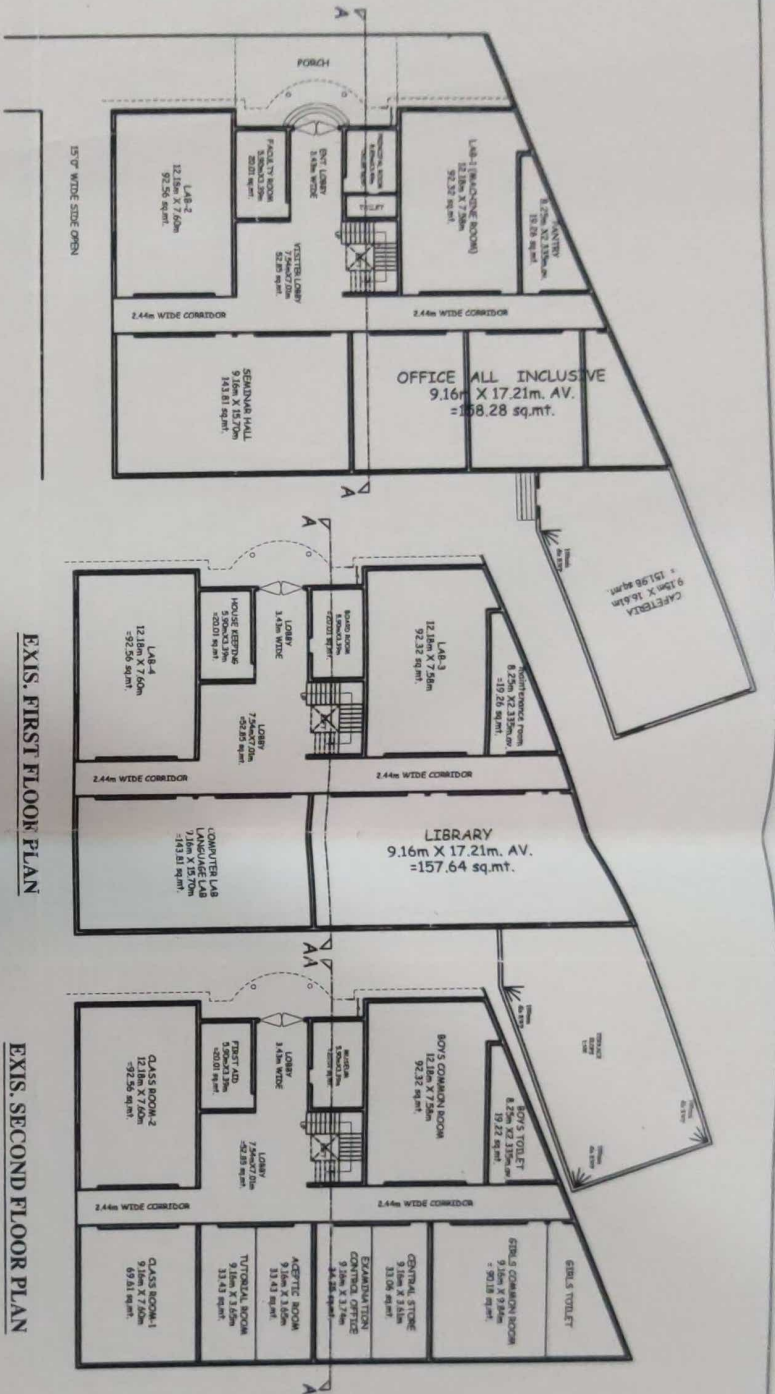

EXISTING GROUND, FIRST & SECOND FLOOR PLAN OF "Dr. B. P. S. COLLEGE OF PHARMACY" SITUATED AT KHASRA No. 130, VILLAGE- BAKALPUR, SHAMSABAD ROAD, AGRA

श्री श्री संस्थान
फॉर्म एंजिनियरिंग

Secretary / Manager
Dr. B. P. S. College of Pharmacy
Shantisilvan Chetna Samiti
Shantisilvan Chetna Samiti

TOTAL PLOT AREA = 10000.00 Sq.Mt.
 EXL GROUND FLOOR COVERED AREA = 997.53 Sq. Mt.
 EXL FIRST FLOOR COVERED AREA = 774.25 Sq.Mt.
 EXL SECOND FLOOR COVERED AREA = 774.25 Sq.Mt.
 PROPOSED G.F.PLAN COVERED AREA = 523.11 Sq.Mt.
 TOTAL EXL COVERED AREA = 2546.05 Sq.Mt.
 TOTAL PLANNED AREA = 3069.36 Sq.Mt.

OWNER:-

Secretary / Manager
Dr. B. P. S. College of Pharmacy
Shantisilvan Chetna Samiti
Shantisilvan Chetna Samiti

Ar. Tapin Kumar
B. Arch.
Architectural & Interior Designer
Regd. No. - CA / 2002 / 30011